Chicago Daily Tribune

THE WORLD'S GREATEST NEWSPAPER

★★FINAL

VOLUME CIII.—NO. 80 C [REG. U. S. PAT. OFFICE, COPYRIGHT 1944 BY THE CHICAGO TRIBUNE.] MONDAY, APRIL 3, 1944. —32 PAGES THIS PAPER CONSISTS OF TWO SECTIONS—SECTION ONE THREE CENTS PAY NO MORE

REDS FIGHTING ON AXIS SOIL

Soviet Peace Terms Up to Finnish Parliament Today

TRUCE BEFORE EASTER HINTED ON NEW OFFER

Optimistic Reports Heard in Sweden.

STOCKHOLM, Sweden, April 2 (AP).—Peace with Russia, perhaps before Easter, appeared to be within Finland's grasp tonight on the eve of a momentous extraordinary session of parliament called to hear the government report on Juhu Paasikivi's new two day visit to Moscow.

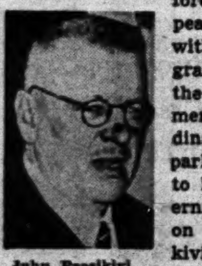

Juhu Paasikivi.

The aging Finnish peace emissary, who broke the ice in negotiations here late in February, was understood to have returned to Helsingfors by air from Moscow last night after having transmitted to his government some Russian modifications of armistice terms. These were considered in most quarters to be much milder than any heretofore mentioned.

High Reparations Demanded.

Reliable informants said the new terms leave to the Finns the naval base of Hangoe on the peninsula at Finland's southwestern tip, and Viipuri, the Karelian metropolis which is Finland's second city and a vital cog in her timber industry.

But the Russians, in return for this concession, were understood to have demanded extremely high reparations.

Nothing could be learned of what was said in the discussions between Paasikivi and the Russians regarding the Moscow demand for internment of approximately seven German divisions in Finland, but it seemed certain that this thorny problem had been threshed out and a tentative plan reached for dealing with it.

More Optimism Shown.

At any rate, Finnish government leaders remained in Helsingfors to canvass the new situation and reach a decision on what to recommend to parliament.

Parliament had been summoned to meet tomorrow instead of the usual Tuesday, in itself an indication of immediate developments, and there was a feeling in Stockholm that the chances of a favorable government response to the Russian terms were better now than at any previous time.

As to what counter-move the Germans may be prepared to make, the Stockholm newspaper Dagens Nyheter commented on the current visit to Germany of Gen. Hugo V. Osterman, chief of the Finnish general staff and second to Field Marshal Mannerheim in the Finnish military setup. Osterman is a leading exponent of Finnish collaboration with the Germans.

German Coup Feared.

Dagens Nyheter said Osterman's remarks certainly were not designed to aid Paasikivi's mission and suggested he might be working with Berlin on a German coup in Finland similar to that in Hungary when Adolf Hitler suddenly moved for all-out occupation of the country.

Aftonbladet said Paasikivi's fellow passengers in the Moscow flight included not only Carl J. A. Enckell, an experienced diplomat who signed the original Russian treaty recognizing Finland's independence in the 1920's, but also representatives of the Swedish Aerotransport and the Russian Aeroflot, commercial air transport organizations. The latter has an office in Stockholm.

War Summaries

LONDON—Russian troops drive into Rumania. Page 1.

WASHINGTON—Palau attack leaves Japs one supply line. Page 1.

LONDON—Italy based planes bomb plant in Austria. Page 2.

NAPLES HDQ.—Allies withdraw in one Anzio beach sector. Page 2.

NEW DELHI—Japs seize part of Imphal road in India. Page 3.

PEARL HARBOR—U. S. bombers raid Truk eighth time. Page 4.

Drive Across Prut River Into Rumania

(Map on page 5.)

LONDON, April 3 [Monday] (AP).—The Red army has smashed across the Prut river into Rumania at several points in the first Russian invasion of axis territory, Moscow announced last night. A German broadcast early today located the fighting near Jassy, key rail junction 190 miles northeast of Bucharest, Rumanian capital, and the Ploesti oil fields.

Foreign Commissar Vyacheslav Molotov announced the invasion of Rumania, which he said was dictated by military necessity and not with the aim of seizing "any part of Rumanian territory" or destroying "the existing social order" of the axis ally.

"The time is not far distant," he said, "when all of the soviet frontier with Rumania will be restored."

Molotov did not announce when the first crossing occurred, but German reports for several days have said the Jassy sector was the scene of heavy fighting. The Germans said today that "all the Rumanian army has joined battle with the Russians on Rumania's borders."

In Sight of Odessa.

One hundred and 50 miles to the southeast a converging Red army struck to within sight of burning and pillaged Odessa, where thousands of Germans and Rumanians are being pinned against the Black sea.

The new Russian stroke has thrown much of the Rumanian population into a panic and martial law has been proclaimed in Bucharest, its capital, reports said.

It was probable the Russians also had entered North Rumania since Moscow's daily war bulletin told of the capture of Gertsa, Hukovina village on that frontier.

Mobile Russian infantrymen, tank crews, and pilots under Marshal Ivan S. Konev, commander of the 2d Ukraine army, were ordered to "pursue the enemy until he is routed and capitulates."

Fight Between Two Rivers.

The Germans located the fighting as between the Jijia and Prut rivers. The Jijia parallels the Prut 10 miles to the west, emptying into the larger river just above Jassy.

Troops under Marshal Gregory K. Zhukov, 1st army commander, also wheeled southeast of Cernauti in the drive thru Gertsa toward northern Rumania.

Dispatches said the Germans were sacrificing entire units in an effort to hold the Russians at the borders of Rumania and also to keep open a swiftly narrowing escape route from Odessa into Rumania.

While Marshal Konev's troops were pouring into Rumania toward the Carpathian mountains in the west and toward the Danube delta in the south, the 3d Ukraine army under Gen. Rodion Y. Malinovsky was engaged in looping a great noose around upward of 200,000 German and Rumanian troops in the Odessa area.

Malinovsky's Stalingrad veterans captured Alexandrovka, 19 miles

[Continued on page 5, column 8.]

THE WEATHER

MONDAY, APRIL 3, 1944.

Sunrise, 6:30. Sunset, 7:18. Moonset 4:54 a. m. tomorrow. Venus is the morning star. Saturn and Mars are evening stars. Jupiter is the night luminary.

CHICAGO AND VICINITY: Fair and slightly warmer today and tonight; partly cloudy and warmer tomorrow; high today, 44; low tonight, 31; gentle winds.

ILLINOIS: Mostly fair and slightly warmer today; tomorrow partly cloudy and warmer.

TEMPERATURES IN CHICAGO.

For 24 hours ended 3 a. m., April 3:

3 a. m....29	11 a. m....33	7 p. m....34
4 a. m....28	Noon....33	8 p. m....32
5 a. m....27	1 p. m....34	9 p. m....31
6 a. m....†26	2 p. m....35	10 p. m....32
7 a. m....26	3 p. m....36	11 p. m....32
8 a. m....27	4 p. m....*36	Midn't....30
9 a. m....29	5 p. m....35	1 a. m....30
10 a. m....31	6 p. m....35	2 a. m....29

*High. †Low.

For 24 hours ended 7:30 p. m., April 2: Mean temperature, 32 degrees; normal, 42; excess since Jan. 1, 318.

Precipitation, none; excess since Jan. 1, .45 of an inch.

Highest wind velocity, 18 miles an hour.

Relative humidity, 7:30 a. m., 77 per cent. 1:30 p. m., 46; 7:30 p. m., 53.

[Other weather forecasts on page 16.]

Total average net paid circulation

FEBRUARY, 1944

DAILY in excess of 925,000

THE CHICAGO TRIBUNE

PALAU ATTACK CUTS SUPPLY OF JAPS TO 1 ROUTE

See 100,000 Caught in Pacific Trap.

Washington, D. C., April 2 (AP).—The United States fleet attack on Palau Island is believed here to have dealt the Japanese a major blow at a point vital to their speedy movement of supplies and reënforcements into New Guinea.

Palau has served the enemy as both naval base and staging base for Southwest Pacific operations. Its importance in Japanese strategy increased greatly after the American fleet raid on Truk, more than 1,000 miles to the east, reduced the usefulness of that base.

As a result of these attacks and the fleet assault on Saipan Island in the Marianna group, north of Truk, several weeks ago, the Japanese naval command finds itself with only one secure route for staging supplies from Japan down to the bases in New Guinea.

Back to Philippines.

For aircraft and airborne supplies this route leads thru Formosa and the Philippines and for shipping thru the waters adjacent to the Philippines. This is the long and slow way around for the Japanese, but they can avoid it only by using Saipan, Truk, and Palau at the risk of incurring heavy losses.

This is true regardless of the amount of damage caused at Palau. The very fact that the attack was made turned a once safe and busy anchorage into a vulnerable link in the Japanese island chain. The Japanese withdrew their combat and merchant ships in the direction of the Philippines the moment aerial observers spotted the American armada approaching.

Naval experts say the enemy must now rely upon Philippines bases for its battle squadrons. They would not be surprised if fleet units based in the Singapore area were withdrawn to the Philippines.

An amphibious attack at the Philippines still appears many months in the future.

100,000 Japs Face Death.

Death by guns, starvation, and disease now faces approximately 100,000 Japanese soldiers in the besieged islands, the war department said today. The army portrayed the Nipponese as being in the grip of a relentless sea and air blockade.

[When the Green Islands were occupied on Feb. 16, Gen. MacArthur announced that 22,000 Japs were isolated in the Solomons. When he announced the occupation of Los Negros Island in the Admiralties on March 1, he said an additional 50,000 were trapped in New Britain and New Guinea, a total of 72,000.]

"Continuous aerial and artillery bombardment, seizure of strategic points by our ground forces, and a naval blockade which, coupled with aerial attack, has paralyzed Japanese communication lines, now are the lot of the enemy in the Marshalls, Bismarcks, and northern Solomons," the army said.

The blockade has been drawn so tight that nine out of 10 enemy vessels that attempt to bring in supplies are destroyed, and 50 per cent of the barges that attempt night blockade running are sunk. In recent weeks no substantial aid has reached the Japs, the army asserted.

Must Fight or Die.

"Today the remaining Japs are faced with the alternative of standing and giving combat until their dwindling and unreplenished supply of ammunition is exhausted, or of fleeing deeper into the jungles, to await death by starvation or disease as their supplies of food and medicine decrease," the statement commented.

"Since last October, on the Huon peninsula of New Guinea, in the area between Finschafen and Saidor, 2,685 Japs have been found dead of wounds, disease, and starvation."

To meet the situation, the Japanese have attempted to start truck farms, the army said, but the jungle, insects, and aerial bombardment have neutralized their efforts.

READY FOR THE CHASE

U. S. WARSHIP SHELLS 3 LANDING BOATS AND KILLS 13 AMERICANS

U. S. PACIFIC FLEET HDQ., Pearl Harbor, April 2 (AP).—Adm. Chester W. Nimitz disclosed today that 13 men were killed and 45 wounded in the accidental shelling of three landing boats by an American destroyer in the assault on Parry Island in Eniwetok atoll, Feb. 22.

The admiral termed the accident a "tragic episode," and said, "At the time the destroyer was providing fire support to the first landing wave of assault troops approaching Parry Island in landing craft thru heavy smoke and dust caused by the preparatory bombardment. The primary source of error was that under the difficult conditions of navigation, both destroyer and landing craft were slightly out of scheduled positions, with restricted visibility as a contributing factor.

"The board of inquiry was instructed to conduct a thoro investigation, and to make recommendations to prevent a recurrence. It is recognized, however, that in any landing operation on a hostile shore close fire support is essential to prevent heavy losses during the landing and assault, and that this involves a calculated risk that must be accepted."

11 WORDS ENOUGH FOR HERO KELLY TO TELL HIS MOM

Pittsburgh, April 2 (AP).—When they gave Charles E. [Commando] Kelly the congressional medal of honor three weeks ago in Italy, Lt. Gen. Mark W. Clark flew in for the ceremony and the entire 36th division of the 5th army stood at attention.

Kelly, credited with killing at least 40 Germans, told the story in two sentences in a letter to his mother, Mrs. Irene Kelly of Pittsburgh:

"Mom, I got the medal. I'm sending it home to you."

Tribune Features

Crossword puzzle	Page 8
Dick Tracy	Page 22
Editorials	Page 14
Farm and Garden	Page 8
Friend of the Yanks	Page 6
Gasoline Alley	Page 16
Gumps	Page 22
Harold Teen	Page 8
Inquiring Camera Girl	Page 11
Little Orphan Annie	Page 18
Moon Mullins	Page 21
Neighbors	Page 10
Obituaries	Page 16
Radio programs	Page 23
Smilin Jack	Page 22
Smitty	Page 22
Terry	Page 22
Winnie Winkle	Page 8

Walker Doubts Postoffice Can Deliver Soldier Ballots

Los Angeles, Cal., April 2 (AP).—Postmaster General Walker says he doubts the ability of the postoffice department to deliver ballots to service men overseas for voting in November.

"Mail planes are overloaded now," he told newsmen. "Some of the mail undoubtedly will have to go by sea, such as the registration of some of the voters in their home counties, and I doubt if this will be completed in time in many instances. Then, too, you will find a lack of interest among many of our fighting men, for it is difficult here at home to persuade citizens to register and vote."

Sen. Brooks (R., Ill.), champion of the state soldier ballot, and Sen. Lucas (D., Ill.), exponent of the federal ballot, expressed divergent views last night when told of the statement of Postmaster General Walker.

DUTY TO DELIVER—BROOKS

Sen. Brooks said: "We are producing more planes and ships in America at the present moment than any country in the world. Congress has provided by law the responsibility of the administration to provide facilities to carry to every service man a ballot which will give him his full suffrage and it remains the duty of the administration to see that every man who requests a ballot receives it on time.

"The state administration in Illinois accepted the word of the secretaries of navy and war and has provided ample time for those in the armed services from Illinois to receive and return their ballots. This is no time for the administration to advance excuses for not delivering and returning ballots to soldiers.

"We have heard no complaints of their inability to deliver thousands of tanks, thousands of planes, thousands of pieces of farm machinery, badly needed on the farms of America, to foreign countries. If the administration will follow the law as enacted by the congress it can and will deliver state ballots to those in the armed forces who request them from Illinois.

"It is their duty to deliver and return them, and if they fail to do this, it is another evidence of their disregard for laws enacted by the people's representatives in congress."

WALKER IS RIGHT—LUCAS

Sen. Lucas said: "The postmaster general is absolutely right in his statement concerning the difficulties involved in furnishing planes for the transportation of ballots. The army and navy have persistently said they could not give plane priorities to state ballots.

"If a ballot goes from Chicago overseas by plane it will cost approximately 18 cents. I am wondering who will pay this sum. There is no provision for this in the present law. In the original bill it was provided that the federal ballot be sent by ship and returned with plane priority with no charge.

"Sen. Green [D., R. I.], with my permission, offered an amendment as suggested by President Roosevelt in his message to congress which would reopen the whole matter. He knows, and every other truthful man knows, if he wants to face the facts, that the present law denies the vote to practically all service men overseas.

"I am still hopeful of working out something which will assure the fighting man his vote.

"Ordinary letters and postcards are delayed thru lack of plane space. Soldier mail is the greatest morale builder, and I hardly believe that it will be sidetracked and left sitting on the dock in order that ballots may be delivered."

STEAK DINNERS 50C AT OFFICERS' MESS IN LONDON

LONDON, April 2 (AP).—The world's largest army mess is operating in what was the skating rink of one of London's most exclusive hotels. It offers hungry United States officers steaks, pancakes swimming in butter and sirup, fried chicken, and fresh country eggs.

Everything except salt, sugar, and pepper comes from the United States. The standard prices are 30 cents for breakfast, 50 cents for lunch or dinner. The mess also boasts a bar, with a limited supply of whisky, gin, beer, and wine.

WATER FAMINE LOOMS IN LARGE PART OF BRITAIN

[Chicago Tribune Press Service.]

LONDON, April 2.—A water famine threatens large areas of Britain which experienced an unprecedented winter drouth. The situation is so acute that already water carts are taking emergency supplies to country houses. In certain areas farm wells are reported drying up. Experts believe that only an abnormal rainfall can solve the problem now. Milk production is bound to fall unless rain brings prompt relief, and it is forecast that London may have to go on water rationing during the summer months.

15,000 RATION BOOKS 'VANISH' HERE MONTHLY

Altho 15,000 Chicagoans, on the average, lose their ration books each month, nobody ever seems to find one.

That was disclosed last night by an examination of the special record books in Chicago's 41 police districts where complaints of lost ration books are kept.

Some of the missing ration books are left on store counters, the complainants say. Some are burned up. Some are thrown out as waste paper by mistake. One woman tearfully told a sergeant that her baby must have opened her purse, removed the ration books, and thrown them out of his baby buggy while she was shopping.

Monument to a Diogenes.

But however they are lost, they are never seen again—or hardly ever—so far as the records go. One unsung and anonymous Diogenes in the Fillmore st. district found one and turned it in. His monument is the scrawled legend opposite the original complaint, "Book found and returned to owner."

Persons who lose ration books and report the loss to police are given the complaint number, which, when included in an affidavit of loss before a notary public, entitles them to a new book from their ration board.

OPA officials pointed out last night that ration books are not the property of the person to whom issued. They are government property. And persons who obtain new books and then find the old ones and keep both are guilty of concealing government property, a criminal offense—if they get caught at it.

Lose 600 a Month in Area.

Most of the ration books are reported lost in the city's poorer districts. In the Wabash avenue district, the number of complaints averages 600 a month; but each complaint represents an average of between two and three books. The highest number of books to a single complaint on record is 15.

Complaints in the East Chicago avenue district average 300 a month; in Hyde Park, 170; Fillmore street, 45; Town Hall, 100; Albany Park, 150, but in East Side, only two.

Complaints for all 41 districts average 6,310 a month, which, applying the factor of 2.5 books per complaint, gives 15,000 books a month at a conservative estimate.

Figuring 16 red points a week a person, four weeks to a month, that represents 960,000 red points alone, or 96,000 pounds of round steak at 10 points a pound. So that if the books weren't really lost, that would mean somebody is buying an extra 96,000 pounds of round steak—or its equivalent—a month.

OIL SHIPMENTS TO EAST COAST BREAK RECORD

New York, April 2 [Special].—The drastic rationing of gasoline and other oil products to civilian consumers along the Atlantic seaboard no longer is necessary from the standpoint of supply, a survey showed today. With current shipments into the area running at the rate of almost 1,800,000 barrels daily, the highest on record, the quantity of oil products available to civilian consumers is not far from that in the pre-war period.

Oil shipments into the Atlantic seaboard area have not yet reached their peak. Within the next two months it is expected in the industry that they will be averaging 2,000,000 barrels daily. In addition there is a crude oil production of around 85,000 barrels daily in Pennsylvania and New York.

The total supply for the area thus may approximate 2,100,000 barrels daily, in contrast to a normal demand of 1,500,000 barrels daily.

MUNCHING SHEEP TAKING PLACE OF LAWN MOWER

Springfield, Ill., April 2 (AP).—With the world's mechanization at a new peak, Springfield city officials had to ask nature's help in solving their most recent war caused problem.

Tomorrow 200 head of sheep will arrive from Montana to substitute for lawn mowers at Lake Springfield. They will graze over 1,500 to 2,000 acres of parks and lake areas.

DEWEY IN LEAD FOR DELEGATES BY BIG MARGIN

Test in Wisconsin Due Tomorrow.

Washington, D. C., April 2 (AP).—Despite his insistence that he is not seeking the Presidential nomination, Gov. Dewey of New York is away out in front with 106 pledged and claimed delegates to the Republican national convention, altho 207 of the 234 so far selected in 10 states are free to vote as they please.

Gov. Dewey.

Only 27 of the total are pledged, 23 from Minnesota to Lt. Comdr. Harold E. Stassen, and four, including two each from New Hampshire and Missouri, to Dewey.

But supporters of the New York governor claim 82 of New York's 85 district delegates, and at least 20 of North Carolina's 25 for a grand total of 106. He also has support in other delegations.

Test in Wisconsin.

Over Dewey's personal protest, his midwest strength will be partially tested against Wendell L. Willkie in Wisconsin Tuesday.

Willkie has at least 10 delegates in the claimed class but no outright pledges. His claimed strength includes six in New Hampshire, one in New Mexico, and three in New York. Some of his New York supporters, however, overlap the Dewey claims and say Willkie will have about 12 of the state's district delegates.

A big percentage of the delegates will go to the G. O. P. convention uninstructed.

Four years ago Dewey, then an avowed candidate, had more pledged delegates than any other when the convention opened, yet lost to Willkie who had none.

1,059 Votes in Convention.

There will be 1,059 votes in the G. O. P. convention starting June 26 at Chicago, with 530 necessary for a nomination.

Uninstructed G. O. P. delegates so far chosen include Florida, 15; Iowa, 23; Kansas, 19; Louisiana, 13; Minnesota, 2; Missouri, 8; New Hampshire, 9; New Mexico, 8; New York, 85, and North Carolina, 25—total 207. Missouri has 20 more to name, and New York still must select eight at large.

Democrats have named only 138 of their 1,176 delegates to date—Arizona, Maine, and New Hampshire, 10 each; New York, 85, and Louisiana, 22. Only 20, those from Maine and New Hampshire, are pledged outright to President Roosevelt, but all of New York's 86 are claimed for him, making a total of 106.

Democratic Call Out.

The formal call for the Democratic convention to open in Chicago July 19 at 11:30 a. m. went out today. Some California leaders had asked that the convention be deferred until July 24 because their Democratic state convention has been fixed by statute for July 20.

Each state will have two delegates each with a full vote, for each of its senators and representatives, and a bonus of two additional delegates at large if the state went Democratic in the last Presidential election.

Six delegates each are assigned to the District of Columbia, Hawaii, Philippines, Puerto Rico, and the Canal Zone. Two are allowed the Virgin Islands.

While Willkie campaigns in Nebraska, Gov. Bricker of Ohio will make two speeches in Chicago next Friday and then go to the west coast for a dozen speeches in Washington, Oregon, and California.

[Dewey believed to be second choice for Presidential nomination in Minnesota. Story on page 13.]

Roosevelt's Condition Reported as Improved

Washington, D. C., April 2 (AP).—President Roosevelt, who has been suffering from bronchitis, was reported tonight to be "definitely improved" by Vice Adm. Ross T. McIntire, his physician.

ALLIES RETREAT IN ONE SECTOR OF ANZIO BEACH

Occupy Another Peak on Central Front.

ALLIED HDQ., NAPLES, April 2 (AP).—Fifth army troops have made "a slight withdrawal" from one position a mile and a half southwest of Carroceto on the Anzio beachhead after a heavy German raid, headquarters announced today. Exploring Nazi patrols are active all along that front.

Inland, Italian troops who seized Mount Marrone on the central front 15 miles northeast of Cassino, moved on to occupy 3,600 foot Mount Castelnuovo just to the northeast. The Germans offered no opposition to either push, headquarters said, but enemy patrols were out, withdrawing on contact.

Knock Out Two Nazi Tanks.

There was no immediate official amplification of the withdrawal below Carroceto after a Nazi raid on Friday. Allied artillerymen knocked out two tanks west of Cisterna and apparently exploded an ammunition dump two miles north of Littoria, since explosions continued for three hours.

The beachhead announcement was the only unfavorable report on the fronts. With the situation in the railroad station area of Cassino restored, the only activity there was by German and allied gunners. [This dispatch was the first indication that the allies had lost ground in the station area of Cassino.]

Prisoners taken during an allied counter-push in the station area all were from the 1st parachute division of Lt. Gen. Richard Heidrich, indicating that crack outfit had not been withdrawn from the troublesome bottleneck.

Bomb Rail Communications.

Artillery shells from both sides tore into the ruins of Cassino.

Allied bombers raided communications at Varese and Piombino, in northern Italy, joining with medium bombers in the powerful campaign against the Nazi communication system in Italy.

Mitchell and Marauder medium bombers struck at rail installations at Poggibonsi, Leghorn, Orvieto, and Valdagno, aiming particularly at bridges, and fighter-bombers raided the Littorio railroad yards at Rome and bridges to the north. [The Nazi controled Rome radio said allied planes bombed the suburbs of Rome again on Sunday.]

Report Anzio Reënforced.

New York, April 2 (AP).—A DNB [German news agency] broadcast, recorded by United States government monitors, said today that Lt. Gen. Mark W. Clark's 5th army beachhead at Anzio had "collected considerable troops and material reenforcements" in the last few days and that it was probable "major Anglo-United States attacks will be resumed at any moment."

[Sunday's German war bulletin said "German bombers and torpedo planes on Friday night attacked a strongly escorted enemy supply convoy off the North African coast. Two freighters, totaling 18,000 tons, were sunk, and 10 other merchantmen, totaling 63,000 tons, and one destroyer were hit, part of them so heavily that the loss of several of the ships may be presumed."]

Report Quisling Assumes Command of Own Troops

New York, April 2 (AP).—Maj. Vikdun Quisling was declared in a Stockholm NYA Daglight Allehanda article reported to the OWI today to have assumed command of his own storm stroops, known as the Hird, in Nazi occupied Norway upon the resignation of Oliver Moeystad as the chief.

Chicago Daily Tribune
THE WORLD'S GREATEST NEWSPAPER

Vol. CIII. Monday, April 3. No. 80.

Published daily except Sunday at Tribune Tower, 435 North Michigan avenue, Chicago 11, Illinois.
The Tribune company publishers.
MAIL SUBSCRIPTION PRICES.
Mail subscription prices in Illinois [outside Chicago], Indiana, Iowa, Michigan, and Wisconsin: Daily Tribune only, $5.00 per year; with Sunday Tribune, $12.50 per year.
Zones 3 and 4 in states other than Illinois, Indiana, Iowa, Michigan, and Wisconsin. Daily Tribune only, $7.50 per year; with Sunday Tribune, $15.00 per year.
Zones 5, 6, 7, and 8, inclusive, Canada and Mexico: Daily Tribune only, $12.00 per year; with Sunday Tribune, $19.50 per year.
Foreign: Daily Tribune only, $25.00 per year; with Sunday Tribune, $42.00 per year.
Entered as second class matter May 14, 1903, at postoffice at Chicago under the act of March 3, 1879.

The War in Italy and Jugo-Slavia

(Stories in adjoining columns.)

Legends tell latest reported developments.

COMMANDOS HIT ADRIATIC ISLE; SEIZE 111 NAZIS

Yanks and British in Raid on Solta.

LONDON, April 2 (AP).—American and British forces have staged another Commando-type raid on Solta Island off Jugo-Slavia, Radio France at Algiers declared today. They destroyed installations and captured 111 Nazis in an attack made with naval and air support.

Solta, 10 miles long, lies 10 miles southwest of the port of Split, and is near three other Adriatic islands which already are in allied hands, or on which allied forces are battling.

It was the second blow in 10 days against Solta, evidence of the intensifying allied campaign to increase the flow of aid across the Adriatic to Marshal Tito's Jugo-Slav Partisans, and to harass Nazi coastal shipping and garrisons. Marshal Tito on March 23 announced that a German garrison on Solta had been destroyed in a raid supported by allied air power.

Allies Hold Four Isles.

Excluding Solta at least four of the strategic Adriatic islands on a 175-mile stretch from below Flume to below Split apparently are held in part or in whole by Jugo-Slav and allied forces.

Just east of Solta is Brac, 152 miles square, where Jugo-Slav troops led by an American officer captured the port of Pucisce, Tito announced on March 13.

South of Brac is Hvar, which Tito said fell to the Jugo-Slav Partisans "aided by allied air forces and navy and a detachment of Commandos" on March 26. Farther out in the Adriatic to the southwest is Lissa, where Berlin on March 10 declared that 1,500 British and American Commandos under "a Gen. Churchill" had landed. Presumably this force still is on the island of 50 square miles.

Germans Hold Korcula.

The 40-mile-long island of Korcula, 10 miles south of Hvar, is held by the Germans, and was taken from the Jugo-Slavs late last December.

Last October Tito's men seized the three large and important islands of Krk, Cherso, and Lussino, just south of Flume. The Germans claimed they were all recaptured in mid-November, tho Tito never acknowledged their loss.

Last Tuesday Tito announced that the Germans recaptured the smaller island of Rab, south of Krk and east of Cherso.

Early in January, the Jugo-Slav leader claimed recapture of Pag, 35 miles long, just below Rab, and it presumably still is in Jugo-Slav hands.

Farther down the coast, off the port of Zara, is the island of Uljan which Tito captured last December and then apparently lost. An allied raid on the isle was reported Feb. 22.

ESCAPED GERMAN CAPTURED.

WINDSOR, Ont., April 2 [AP].—Royal Canadian mounted police tonight announced the capture in Detroit, Mich., of Herbert Kunz, 32 year old German merchant seaman who escaped Saturday from a prison camp near Toronto.

R. A. F. DROPS 31,360 TONS OF BOMBS ON NAZI LANDS IN MARCH

LONDON, April 2 (AP).—In a recapitulation of last month's operations, an air ministry announcement said March was a record breaking month for the R. A. F., involving more than 8,000 bomber flights in which France and Germany were blasted with 31,360 tons of bombs at a loss of 331 planes.

The report noted that a new, all-time high of 3,360 tons loosed over a single city had been dropped twice during the month—on Frankfurt and Stuttgart; that for the first time the R. A. F. had put up a force of more than 1,000 heavy bombers.

The R. A. F. destroyed 100 enemy aircraft during the month, 59 German raiders over London and 41 during offensive operations over Europe. The report included an announcement from advanced air force headquarters in Italy which said 279 enemy planes had been shot down by Italy-based planes during the month at the cost of 177 allied planes.

EXPECT CADOGAN TO FOLLOW EDEN AS FOREIGN CHIEF

LONDON, April 3 [Monday]—(AP).—Fresh newspaper criticism of British foreign policy coincided today with reports that Prime Minister Churchill had decided to appoint Alexander Cadogan as foreign secretary succeeding Anthony Eden. Cadogan is now undersecretary for foreign affairs. Eden is expected to devote himself to house affairs after yielding the foreign portfolio.

The Laborite Daily Herald declared editorially that Britain's foreign policy "has lately been so vague as to appear at times nonexistent." Criticism was voiced earlier by the Daily Mail and the News Chronicle.

DIES AFTER SHOOTING SELF.

Wojciech Zygmunt, 64, of 720 E. 103d pl., died yesterday in Roseland Community hospital from a self-inflicted bullet wound.

YANK BOMBERS FROM ITALY RAID AUSTRIAN PLANT

LONDON, April 2 (AP).—American bomber formations from Italy fought off swarms of German fighters over the Alps today and blasted aircraft and ball bearing works at Steyr, 90 miles west of Vienna in old Austria, in a triphammer sequel to yesterday's British-based blow at southern Germany during which a Swiss town was bombed accidentally.

The Swiss radio said that "Swiss air space again was violated this afternoon by isolated planes between 3:15 and 3:30 o'clock, according to an official bulletin. An alert was sounded at east Lucerne and Basel."

An allied headquarters announcement from Naples said Flying Fortresses and Liberators accompanied by Thunderbolts and Lightnings flew thru intense anti-aircraft fire as well as swarms of German interceptors in crossing the Alps and hitting Steyr's ball bearing works—one of the most important factories of its type still in production.

Strike in Jugo-Slavia.

R. A. F. Liberators and Wellingtons last night attacked the Macchi aircraft works at Varese on the southern slopes of the Alps between Lake Maggiore and Lake Como.

Other Fortresses and Liberators today spanned the Adriatic and smashed at three communications centers—Brod in Jugo-Slavia on the main Belgrade-Zagreb line, Mostar, 50 miles southeast of Split, and the Bihac railroad yards, 50 miles north of the Adriatic port of Zara.

The Berlin radio, asserting "an enormous number" of fighters challenged the Americans over the Alps, said the bomber thrusts were "checked in air combats at two places over southwestern Germany." Without confirmation from American quarters, the German DNB agency claimed 51 American planes were shot down, including 41 four-engined bombers.

Swiss Make Representations.

The thrust, the Americans' third daylight blow of the year at the Daimler Puch factory, followed up a night attack by R. A. F. Mosquitos in another of their "reminder" assaults on German industrial centers which have recently shown new signs of life. Their targets were Hanover, Krefeld, and Aachen.

It came as the Swiss made diplomatic representations over the mistake bombing of Schaffhausen, their projecting "peninsula" city on the northern border, and prepared a mass funeral for the victims.

The Swiss radio said the Schaffhausen toll now stood at 35 dead and 55 injured by bombs dropped from a small portion of the Liberator force which United States headquarters said encountered "difficulties of navigation in bad weather," while the main bomber formation went on to hammer German objectives a few miles away.

The victims' biers were surrounded by a military guard of honor today, the Swiss radio said, awaiting funeral services on Tuesday.

The Swiss said their minister at Washington, D. C., had asked the American government to "take necessary steps," and the American envoy at Berne formally had called on Swiss officials to express regret.

SENATORS BACK PLEA FOR PROBE OF WAR NEWS

Study of Stories Sent Abroad Is Asked.

Washington, D. C., April 2 (AP).—A proposal for a senatorial inquiry into government handling of war news won prompt support of Republican members today, along with some Democratic backing.

Sen. Taft.

The proposal was made yesterday by Palmer Hoyt, Oregon publisher and former domestic director of the office of war information in a speech in Omaha, Neb. He suggested that the senate set up a committee to investigate "the whole matter of war news."

He said "outstanding service" could be given by a committee "whose job would be to find out why vital news is so often withheld and to find out the reasons for that practice."

Termed "Bad Reporter."

Hoyt added that the government ranks as "a bad reporter" because he said "we still are not getting all of the story all of the time." He cited the delays in handling the Patton soldier slapping incident, the Nazi bombing of the port of Bari, Italy, and the death of 410 United States paratroopers shot down by allied gunners at Sicily.

Hoyt's proposal was indorsed by Sen. Taft [R., O.], chairman of the Republican steering committee.

"I think it is a good idea and, furthermore, I think it should be expanded to include an investigation into the news that goes abroad," Taft told a reporter.

He said he was informed that the Republican national committee had inquired into the army's news service and was "satisfied that it is generally fair," but had some counts against the OWI.

"Butchered," Says Reed.

Sen. Reed [R., Kas.], a newspaper publisher, said "the present situation is extremely unsatisfactory. The job has been butchered."

On the Democratic side, Sen. O'Mahoney [D., Wyo.], said he had thought for some time there was ground for a congressional study of all government news releases, but he emphasized he favored no "punitive" investigation.

"I feel that the whole procedure of government releases by war agencies, as well as the methods employed at press conferences, is a matter of concern to the congress and the people," he added.

SEEKS CAUSE OF WOMAN'S DEATH.

A coroner's physician will attempt today to learn the cause of the death of Mrs. Virginia Belinda, 25, of 2112 S. Washtenaw av. She entered County hospital March 26, and died there yesterday.

IF THE LABEL IS KNOX THE HAT IS RIGHT.

MONDAY HOURS:
12 NOON TO 9 P. M.

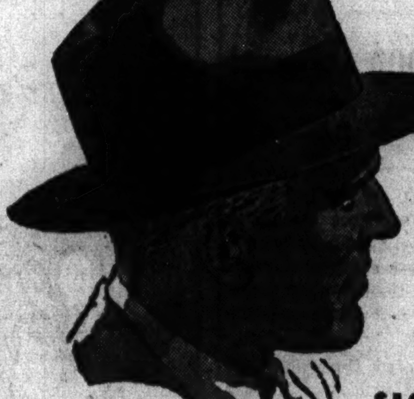

$10

"SAXON"

FOR MEN OF CONSERVATIVE TASTE

When you wear a "Saxon" you have that sense of confidence that comes with the knowledge of being perfectly hatted. The Knox style is so right, the felt so fine. And only hand-felting could shape the exclusive Custom Edge*.

Other Knox Hats $6.50 to $20

john t. Shayne

*Trade Mark

MICHIGAN AVENUE AT RANDOLPH

OPEN TODAY—12 NOON TO 9 P. M.

DELTON SHOES
of polished calfskin
$8.95

Smart style to perk you up . . solid comfort for the extra miles you're going to walk . . and long life to save your money. Those are the things you want and the things that Delton shoes can give you better than any ones we know of

The above shoe in black or tan—other shoes, $6.95 to $12.95—7th floor

Your No. 18 stamp expires April 30th

MAURICE L ROTHSCHILD
State at Jackson

BETTY HUTTON APPEARING IN
"The Miracle of Morgan's Creek"
IN HER NEW SPRING STETSON

She's wearing Stetson's "Pensacola"
$11.95
light shades slightly higher

The deep cuff brim, the fine veil and luxurious felt will do lovely things for you. Just one of the many new spring Stetsons that are ready to keep you smart & thrifty

Other Stetsons for women from $5.95, 5th floor

MAURICE L ROTHSCHILD
State at Jackson

square treatment in our
STETSON SHOES

12.95

Not only in the toe, with its squared-off lines—but in the fair and square treatment of fine leathers, smoothly executed. For this Stetson is quality from the tip of its heel to the smart plain toe. In soft, sturdy black or brown calf.

Coupon 18 expires April 30th. Please bring your ration book. Regulations won't let us accept detached coupons.

ADAMS · DEARBORN
A CORNER MADE FAMOUS BY
Stetson SHOE SHOP
COR. DEARBORN AND ADAMS STREETS

STEVENS
Open Monday, 12 to 9 P. M.

12.95

Straw-Belted Casual

"easiest" dress you ever owned!

A classically simple pastel that will work wonders on your morale. Expertly cut (it's your favorite button front style), cleverly straw-belted (a bright, festive touch.) In Chartreuse, Coral, Aqua, Grey or Pink. 10 to 20. 12.95

Stephanie Shop—4th Floor

Chas. A. Stevens & Co.
State Street Open 12:00 to 9:00

BROADSTREET'S

KNIT-TEX
The Practical, All Purpose Topcoat

$37.60
Knit-tex Imperial
$43.85

You will find that the Knit-tex Coat lives up to everything you require in a topcoat.

It is a *pliant* coat that gives with your every move, yet falls back into shape instantly.

It is a coat which will wear well, because of the quality of the cloth and tailoring.

It seldom requires pressing because it resists wrinkles and is drizzle-proof.

And because it is warm, yet light, it can be worn in the Spring and Fall, on cool Summer nights, and through most of the Winter.

Men who travel will find Knit-tex a very comfortable companion.

Our Divided Charge Account Is Still Available

Broadstreet's
PALMER HOUSE · 120 SOUTH STATE STREET, CHICAGO
FIFTH AVENUE AND 47TH STREET, NEW YORK

Assistant Purchasing Agent

Triple A-1 manufacturing firm desires to secure the services of an experienced man in purchasing; knowledge of screw machine and die cast parts desirable. Company engaged in electronics war production. Bright post war future will follow. Give complete details and salary desired.

Address H E 402, Tribune

CALL
STATE 8787

Paper now is America's No. 1 critical war material. When you have fifty pounds or more of waste paper on hand, telephone STAte 8787—and a truck will call within 24 hours to collect it.

U. S. VICTORY
WASTE PAPER CAMPAIGN

STEVENS
Open Every Monday, 12 Noon to 9 P.M.

Military Russet Calfskin

in bareback street shoes!

A bright neutral, Military Russet goes with almost anything. Nothing could be smarter for spring than these "short-making," wall-last, bareback shoes in smooth calf. Try them with your suits . . . your town and country casuals. Also in Black calf.

8.95 the pair

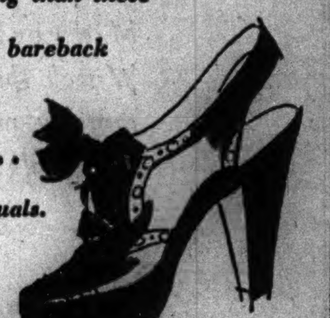

Shoe Box — 8th Floor
Chas. A. Stevens & Co.
State Street — Open 12:00 to 9:00
Be sure to bring your Ration Book. No. 18 Coupon good until April 30.

JAPS SEIZE PART OF IMPHAL ROAD; BIG BATTLE NEAR

Foe Ready to Descend on Indian Plain.

Claim British Retreat

New York, April 2 (AP).—The Tokio radio said tonight that Japanese troops had forced Adm. Louis Mountbatten's 26th division to withdraw from Maungdaw and Buthedaung, on the Arakan front in Burma. The broadcast was without allied confirmation.

NEW DELHI, India, April 2 (AP).—The fighting in India was described today as "the battle for Imphal," and the seizure by Japanese forces of part of the roads from Ukhrul, 32 miles northeast, and Kohima, 62 miles north of Imphal, capital of the state of Manipur, indicated that a showdown battle on the open plain is in the offing.

Today's southeast Asia bulletin said the Nipponese invaders of India had penetrated onto the Imphal-Kohima road. An unofficial report said this road had been cut in several places. The bulletin, however, said there was no important change in the Ukhrul sector.

A press note issued with the bulletin said the Japanese objective "appears to be a descent into the Imphal plain and the cutting of the road from Imphal to Kohima."

Patrol Reaches Plain.

The action appeared to have shifted from the Tiddim-Tamu front in the south to the Naga hills around Kohima.

An allied spokesman, commenting on dispatches reporting several hundred Japanese actually had reached the plain, said this party numbered no more than a patrol of 30. There appeared some question as to where the jungle ends and the plain begins, but in any case Japanese have been reported within a dozen miles of Imphal.

Allied troops who landed by glider deep in Burma several weeks ago under the command of the late Maj. Gen. Orde C. Wingate have fought sharp engagements with Japanese parties which had infiltrated to the perimeter of their airstrip, it was disclosed.

Fight for Two Days.

All hands dropped routine air operations for two days to join in cleaning out the Japanese, but ground and air operations now have been resumed, it was reported.

Thruout Burma allied planes were active in support of ground operations, flying "several hundred sorties against the Japanese on the central Burma front," the allied bulletin reported. Heavy bombers hit the Kemmendine railway station at Rangoon yesterday and a large explosion was observed south of the town, followed by a large fire.

In the northern area, Chinese forces continued to push back the Japanese in the Mogaung valley in the face of artillery fire. The Chinese have crossed the Namsang river, which joins the Mogaung river only 20 miles north of the Myitkyina railroad.

Warns of Jap Activity.

New York, April 2 (AP).—Air Chief Marshal Richard Pearse, British air commander in southeast Asia, told R. A. F. and Canadian units stationed at Ceylon that the Japanese are increasing their activities in the Indian ocean and the Bay of Bengal, the British radio reported today.

Report Japs Cut Road in India

(Story in adjoining column.)

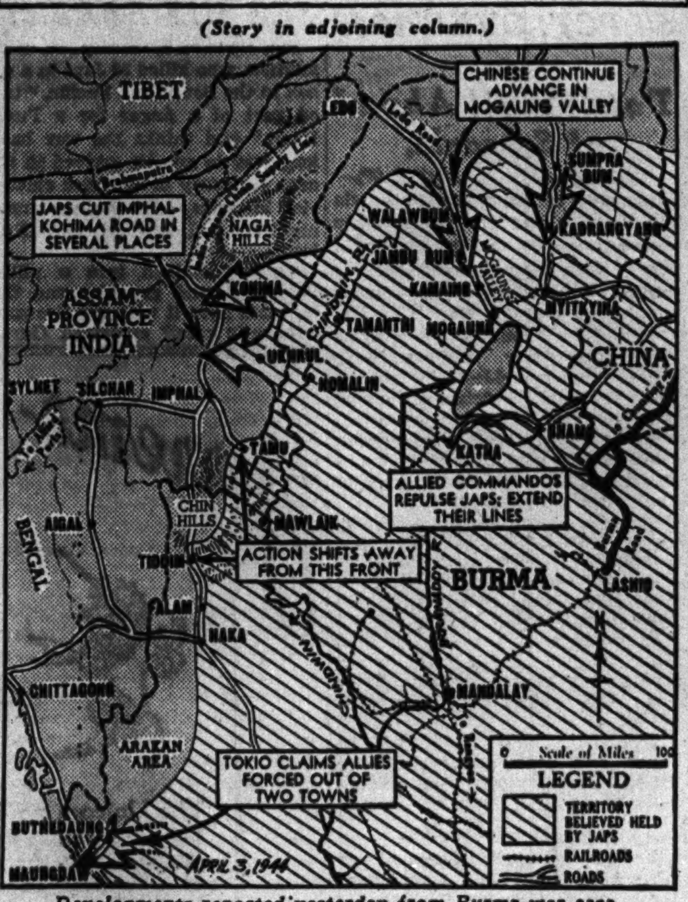

Developments reported yesterday from Burma war area.

MINERS RAPPED AS BRITAIN CUTS FUEL FOR WAR

Order Affects All Industrial Plants.

BY LARRY RUE.
[Chicago Tribune Press Service.]

LONDON, April 2.—A cut in gas and electricity supplies to British industry of 25 and 10 per cent, respectively, effective immediately, was announced today by the ministry of fuel and power. The government also announced that public transportation in northwest England would be reduced 20 per cent, to save power.

These steps were attributed by the London Daily Telegraph to "the shameless conduct" of large sections of the coal miners since the tribunal wage award, who have caused the nation to lose a million tons of coal during March as a result of unofficial strikes.

Called Stab in Back.

Branding the miners' attitude as a "stab in the back of millions of our fighting men who are about to risk their lives in a deadly grapple with the defenses of the Atlantic wall," the Daily Telegraph asserts editorially that at "the supreme moment of the war, when the impending assault on Hitler's fortress demands every ounce of the nation's effort, industry is being wantonly starved of its basic raw material."

Asserting that evidence is not wanting that "strikers are being led astray by subversive minorities," the Daily Mail warns that "the Germans think they have a sporting chance of breaking up our invasion. If they succeed, Britain and America will be set back three years. The strain on us would be colossal. On Russia it might prove unbearable."

Other London papers said the government was planning drastic action against "political mischief makers believed to be largely responsible" for spreading labor strife. Scotland Yard was reported on the trail of agitators, especially in the case of the shipyard apprentices' walkout.

Will Cut Workers' Time.

The cut in gas and electricity to war and nonwar factories, observers said, will force thousands of workers on short time on the eve of the invasion. Beginning today millions of passengers will be affected by the cuts in street car and trolley bus service and the warning was given that transportation in most parts of the country is likely to suffer unless coal production is speeded up immediately.

Factories have been warned that they will have to do their own rationing, failing which their supplies will be completely cut off during specified hours.

ROBBED BY TWO IN ALLEY.

Two men who stopped him in an alley in the rear of 6320 Blackstone av. robbed him of $12 yesterday, Louis Brais, 1420 E. 65th pl., told police.

INFANTRY STILL KEY TO VICTORY, GENERAL FINDS

(Picture on back page.)

The American infantryman, whose fighting job is the toughest in the army and whose danger is the greatest, must win the war by defeating the German infantry, Brig. Gen. William A. Wilbur, assistant commanding general of the 36th infantry, the division first ashore at Salerno, said yesterday.

Gen. Wilbur, whose home is at 1540 Judson av., Highland Park, recently returned after more than 18 months overseas. He spoke yesterday during the Army Hour broadcast.

"We are only beginning to realize that wars are still won or lost by the infantry," he said. "We have hoped that tanks, airplanes, and artillery could do the major part of the job. I wish it could be so.

"Figures show that 30, 50, at times 100 privates of the infantry make the supreme sacrifice for every one private of artillery, air, or engineers who is killed.

"Truly, good infantry must have qualities that only God can give."

KENNELLY ASKS LOOP DONATIONS FOR RED CROSS

The Red Cross campaign yesterday turned to 500,000 loop workers as Martin H. Kennelly, general chairman of the 12 million dollar drive, renewed his appeal for generous gifts. James F. Vanek, chairman of district No. 7, was in charge of solicitation in the area.

"An effort will be made to plug up the gaps that may occur in the house to house canvass in the Chicago district area," Vanek explained. He is a trust officer of the Continental Illinois National Bank & Trust company.

Elwood Ordnance Plant Garage Damaged by Fire

Fire yesterday destroyed half of a service garage at the Elwood ordnance plant near Joliet. A station wagon and a quantity of spare parts were burned. Damage was placed at $50,000.

TRIBUNE TO AID TAXPAYERS ON INCOME RETURN

Beginning today, The Tribune public service offices will offer assistance to income tax payers who must file declarations of estimated 1944 income and victory tax liability by April 15.

Deputies have been assigned by Carter H. Harrison, collector of internal revenue, to the offices at 435 N. Michigan av. and 1 S. Dearborn st. from 9 a. m. to 5 p. m. daily except Sunday. The service will continue thru April 15.

Single persons who expect to earn more than $2,700 during the year and married persons earning $3,500 subject to withhholding tax must file 1944 income estimates on form 1940-ES.

FINE CLOTHES for MEN
Gentlemen's TOPCOATS
Imported Shetlands

The DRAPER
DESIGNED EXCLUSIVELY FOR US IN RAGLAN STYLE WITH SET-IN SLEEVES
$70
MADE OF durable Shetlands in neat herringbone patterns. Tan, brown or blue.
Other Topcoats from $45 up
A. Starr Best
ESTABLISHED 1902
11 to 15 NORTH WABASH AVENUE
Just North of Madison Street

DESPERATELY NEEDED! Waste paper is needed for containers for blood plasma, food, ammunition, and some 700,000 other war supplies. Save a bundle a week and save a boy's life.

THE HUB
Henry C. Lytton & Sons
CHICAGO — EVANSTON — OAK PARK — GARY

April 3, 1944

Dear Sir:
"New shoes for Easter" . . . a traditional purchase for most men. Getting properly fitted is no problem—it's simply a matter of knowing where to go for your shoes. Here you'll find complete stocks in every size and width, and salesmen qualified to fit you as you should be fitted.

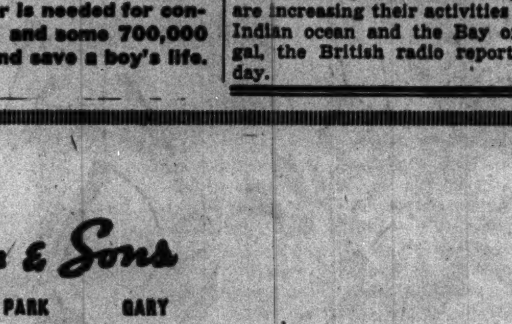

No. 727 $8.95

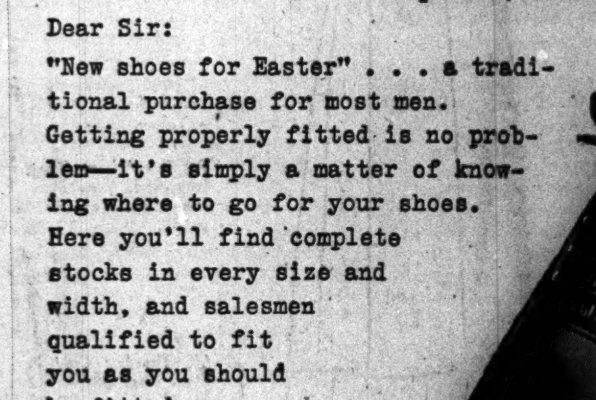

No. 859 $9.95

HERE are two of our most popular Bostonians—finest quality leather obtainable—soles already broken in for barefoot comfort.

Other Shoes, $6.45 to $14.50
Main Floor Mezzanine

THE HUB, Henry C. Lytton & Sons, ★ Open MONDAY 12 to 9
Evanston, 12 to 9:30. Oak Park, Gary, 9:30 to 5:30

The Mark of Individuality
A Velvety Textured Luxury Woolen
young silhouette in blue or gold

$59.95

It's a petal-soft woolen—as delightful to touch as it is richly beautiful. The smooth young lines of this coat are marvelously becoming. And the tailoring is worthy in every fine detail of the luxurious fabric. A pair of deep pockets . . . handsome gold buttons.

Charge Account Service to Accommodate Your Income
Johnson & Harwood
PITTSFIELD BLDG. 1st & 3rd FLOORS
37 N. Wabash Ave. at Washington
Open Monday from 12 Noon to 9 P. M.

GIMBEL'S
RESTAURANT AND COCKTAIL LOUNGE
30 W. RANDOLPH ST.
Greatest Fine Food Value in Chicago
Complete Luncheons from 75c

THE STORE FOR MEN
MARSHALL FIELD & COMPANY
Washington and Wabash
Monday Store Hours, 9:45 a. m. to 5:45 p. m.

CUE FOR CHICAGOANS:
Choose a Covert Coat for windy city wear
$50

Here's a coat that's wind-proof and water-resistant—perfect for Chicago's breezy, showery weather. In addition, covert cloth is a fabric that's equally appropriate for town, country and travel. Button-through, single- and double-breasted models with loads of style. Here in the flattering natural shade.

Fourth Floor

THE STORE FOR MEN—MARSHALL FIELD & COMPANY

OPEN TODAY—12 NOON TO 9 P. M.

THE STETSON IMPERIAL
is every inch a quality masterpiece
$15

You'll say, "what marvelous quality," when you feel the silky texture of this hat . . and "what distinguished style" when you see it on your head. And then when you find the Stetson trademark you'll say "it should be the finest hat a man can buy for $15." And it is

Other Stetson hats, $7.50 to $20

MAURICE L ROTHSCHILD
State at Jackson

OPEN TODAY—12 NOON TO 9 P. M.

MANHATTAN SHIRTS
are smartest for Easter
$2.45 to $5.37

You can't beat Manhattan for shirts. They're good fundamentally . . through and through. They're size-fixt to fit for keeps . . hand measured collars for style and comfort . . man formed shape for fit . . to give you the best buy you can get in shirts

MANHATTAN NECKWEAR $1 to $2.50
MANHATTAN PAJAMAS $2.46 to $7.36

Manhattan handkerchiefs, 35c to $2.50

MAURICE L ROTHSCHILD
State at Jackson

APPLICATION FOR $7,500-$11,250 ACCIDENT INSURANCE POLICY
AND SUBSCRIPTION TO THE DAILY TRIBUNE

NOTE: For the sum of 25c preliminary term fee, plus 10c a month in advance thereafter, the Chicago Tribune makes available to its Home Delivery Subscribers and members of their families who reside in the same household, a $7,500 Travel Accident Insurance Policy. Insurance coverage eventually increases to $11,250 on continuous renewal. Issued by Federal Life Insurance Co., Chicago. NO MEDICAL EXAMINATION. One policy to a person. Issued only to applicants over 10 and under 70 years of age.

Mail this Coupon to the Chicago Tribune. SEND NO MONEY. Accredited representative will call and collect 25c. Official Carrier will collect monthly thereafter for Insurance and Subscription. Insurance will lapse if subscription is stopped.

☐ I hereby order the Daily Tribune delivered to my home by Carrier six days a week, starting immediately, for which I agree to pay the regular rate.
☐ I am a Home Delivery subscriber and agree to continue.

Do you apply for this $7,500 Travel Accident Policy?..........
(PLEASE PRINT)
Your Name?.......... First Name — Middle Name — Last Name
Address?.......... Apt.?.......... Number — Street
.... Phone?.......... City — State
Your Age?.......... Date of Birth?.......... Month — Day — Year
Are You Blind or Deaf?.......... Are You Crippled?..........
Name of Person to Whom Insurance Is to Be Paid in Case of Your Death? (Beneficiary)
.... Relationship.......... First Name — Middle Name — Last Name
Applicant's Signature.......... Sign in Own Handwriting

NOTICE: Orders for Home Delivery of the Tribune are acceptable only from persons residing where such service is maintained and are subject to rejection by the Tribune. All applications for insurance are subject to rejection by the Federal Life Insurance Co. Insurance does not become effective until noon the date policy is issued.

Form A2735—3-43

SAKS FIFTH AVENUE

669 North Michigan Avenue

Open Today:
9:30 A.M. to 9 P.M.

Easter Violets

. . . blooming on a felt headband. Fresh and festive with your faille suit or favorite print. White violets tied with black, brown or navy rayon grosgrain ribbon; pink with moss green; blue with black or navy. Also solid violet. **3.95**

Fourth Floor Debutante Millinery

Informal Parade of Debutante Apparel tonight

SAKS FIFTH AVENUE

debutante shop

Open Today:
9:30 A.M. to 9 P.M.

The Season's Favorite

Cardigan Suit . . . 39.95

tailored to a turn in pure wool gabardine . . . to take all your dressy and sports accessories. Luscious spring colors: blue, green, gold, purple, beige, brown or black. 10 to 18. **Fourth Floor Suits**

Informal Parade of Debutante Apparel tonight

669 North Michigan Avenue

ARMY BOMBERS BLAST TRUK 8TH TIME IN 4 DAYS

Jap Planes Fail to Rise for Battle.

U. S. PACIFIC FLEET HDQ., Pearl Harbor, April 2 (AP).—Seventh air force Liberators pounded Dublon, central island in Truk atoll, before dawn Friday in their fourth strike at the enemy's base in the Carolines in four nights, Adm. Chester W. Nimitz announced today.

The 7th air force attacks, combined with four Truk strikes by Solomons based South Pacific Liberators, make a total of eight bomb blastings on the Japanese stronghold in four days.

The Liberators encountered two Nipponese interceptors but bomber crews said the fighters did not press their attack. Ground batteries threw up medium anti-aircraft fire. None of the attacking aircraft was damage.

Ponape Bombed Twice.

The airmen said bomb hits started large fires in Dublon Island installations.

The same day army Michell bombers, escorted by marine Corsair fighters, again hit Ponape in the month's 21st strike at that eastern Carolines base. A single Liberator also bombed Ponape in a separate attack. Anti-aircraft fire there was ineffective.

Marine divebombers and fighters raided three enemy positions in the Marshall Islands. In these strikes anti-aircraft positions were strafed, gasoline stores hit and explosions were observed in an ammunition dump. All planes returned.

Chicagoans Bomb Truk.

WITH THE 7TH ARMY AIR FORCE IN THE MARSHALLS, March 29 [Delayed].—The Japanese were waiting for the American army flyers who bombed Truk last night, but their frenzied ground fire failed again to break up the raid. Seventh A. A. F. pilots told today of great fires set on Eten and Moen Islands by heavy weight of bombs.

"They threw up everything they could lay hands on but we weren't hit," said Lt. Warren Myllenbeck, 23, pilot of the "Leadeye" bomber on his second Truk mission.

Truk, where lights were ablaze when the first land based raid was made March 15, was blacked out yesterday. "The searchlights went on as soon as the first bombs dropped," said Lt. Jack L. Randall, 22, Los Angeles. In his crew was Staff Sgt. Wilbur Altum, Thorntown, Ind., tail gunner, Lt. Ralph E. Tiff, 23, Chicago, was bombardier, and Staff Sgts. James H. Hogan, 21, Reece, Mich., and Robert D. Ballard, 23, Lapeer, Mich., were gunners.

Aboard the Nipponese Clipper were Co-Pilot Lt. Bert Ogus, 25, of 3757 Arthington st., Chicago, and Bombardier Lt. James F. Byrne, 23, of 358 Sunset av., Aurora, Ill.

Gain on Bougainville.

ALLIED HDQ., SOUTHWEST PACIFIC, April 3 [Monday]—(AP).—Americans on Bougainville captured two strategic points of high ground in extending their Empress Augusta bay perimeter. In New Guinea the Yanks and Australians jointly strengthened their positions around Boagadjim in their drive to knock out Madang, 20 miles north.

Announcement of these fresh gains today was accompanied by a complete report on the initial bombing of Truk last Wednesday [Tuesday, United States time].

Information from bomber units involved established that their gunners downed at least 31 Japanese fighters and probably 12 more in air combat over Eten Island of the Truk atoll. An additional 10 enemy planes were damaged against loss for the raiders of 20 men killed and 10 wounded.

Gen. MacArthur's original bulletin covering the attack listed the enemy planes down in combat as "five to 20" and gave American losses as one.

Enlargement of the Bougainville perimeter followed one Japanese attempt after another to break the American lines during March. An estimated 5,000 Japanese have been killed. The retreating Japanese fought fierce rearguard actions in withdrawing across the Emperor range from the beachhead sector.

TWO BRITISH WAR WRITERS KILLED WITH WINGATE

LONDON, April 2 (AP).—Two London war correspondents, Stewart Enemy of the News Chronicle and Stanley Wills of the Daily Herald, were killed with Maj. Gen. Orde C. Wingate, the allied air Commando leader in Burma, it was learned today. The death of Wingate, whose plane crashed into a mountainside March 24, was announced last week.

The deaths of the two correspondents raised to 29 the number of American and British war correspondents who have perished. Eight are British.

Wills, 38, joined the Herald in 1934. Enemy, 40, had been with the News Chronicle since 1926.

LEND-LEASE AID TO RUSSIA JUMPS 50 PCT. OVER 1943

Total Well Ahead of Schedule.

Washington, D. C., April 2 (AP).—Shipments of munitions to Russia are "well ahead" of the monthly schedules set in the third protocol signed with the soviet for the year ending June 30, the government announced tonight.

More than 1 million tons of arms and other war supplies were shipped under lend-lease in January and February, Foreign Economic Administrator Crowley reported. This is 50 per cent greater than the same two months of 1943 and five times as much as was sent in the same period of 1942.

12,800 Planes Sent.

The report showed shipments of munitions and supplies up to March 1 totaled more than 9½ million tons since the start of the Russian aid program in the fall of 1941. This did not include 4,000 American planes ferried by air. More than 8,800 planes have been sent by air or ship.

Shipments have included 5,200 tanks and tank destroyers, over 190,000 trucks, 36,000 jeeps, and almost 30,000 other military vehicles.

51,000 Tons of Butter.

Besides railroad equipment to help keep front line communications intact, Crowley listed these contributions to the Red drive:

About 850,000 miles of field telephone wire, 275,000 field telephones; 7,000,000 pairs of boots; food shipments totaling 2,600,000 tons, including 800,000 tons of wheat flour, and 51,000 tons of butter; almost 13,000 tons of seed for replanting the Ukraine; 1,450,000 tons of steel, 420,000 tons of aluminum, nickel, copper, brass, and other metals; about 200,000 tons of explosives.

$145 OBTAINED BY BURGLARS.

Mrs. William Schumacher, 1114 E. 82d st., told police yesterday that burglars took $145 and a $16 ring from her home.

KILLER OF 29 JAPS COMES HOME TO SEE HIS PARENTS

Pvt. Howard F. Gurney, 19, of the marines, who killed 29 Japs in a pillbox in the Southwest Pacific, "traded part of a finger for a Purple Heart" and thinks the war has a long way to go. He arrived in Chicago yesterday to eat fried chicken, visit his folks, and "get in as much night life as I can" during a 15 day leave.

"I just walked into a pillbox throwing hand grenades and then let them have it with my Browning automatic rifle," explained Gurney at the home of his parents, Mr. and Mrs. Ben J. Gurney, 6755 Crandon av. During the battle his right hand was hit by a grenade and that was how he lost part of his finger.

Gurney said he'll be glad to go back "if they want me to." He hopes to get a chance at officer's candidate school and has a letter of recommendation. Gurney attended Hyde Park High school. He enlisted Dec. 26, 1941.

Baby Buggy Is Stolen from Hallway of Home

Martin Ernst, 8201 Vernon av., yesterday reported the theft of a baby buggy from the hallway of his home.

Jerrems

MICHIGAN AVE. STORE
OPEN UNTIL 9 P. M.

More Unique Than a UNICORN—

The Unicorn symbolizes prestige but no one has ever really seen one . . . but the unique quality of a Burberry of London topcoat is visible to the naked eye and apparent to the touch. Stop in today and see this aristocrat of all topcoats . . . BLUE-BLOODED BURBERRY.

$75 to $125

324 S. Michigan • 7 S. La Salle

BY TRADITION—JERREMS FOR FINE WOOLENS

Announcement

It is our pleasure to announce the opening of a Chicago Store to better serve our Midwest clientele. Watch this paper tomorrow morning for complete details

Rosemarie de PARIS

OF CHICAGO, INC.

New York Washington Paris

Chocolatier Confiseur

BUY MORE WAR BONDS AND STAMPS

STEVENS

Open Every Monday, 12 Noon to 9 P. M.

A. Fitted Dress Coat in wool crepe. Black and Green. 12 to 18. 98.95

B. The Wrap Coat, front-tied. Wool Barathea. Black only. 10 to 20. 39.95

C. The Box Coat in Black wool fleece. 12 to 20. 59.95

D. The "Soft" Coat, trapunto trimmed. Wool crepe. Black, Navy, Brown. 14½ to 22½. 59.95

E. The Chesterfield in wool with rayon faille revers. Black and Navy. 14½ to 22½. 59.95

Cover The Coat Story

at Stevens . . .

and see every important silhouette!

This spring, when you choose your coat,
"use your head" as VOGUE says, and really see what's what.
Let Stevens, with its woman's store authority,
point out to you what's best for you . . .
help you select from a tremendous collection
of so many silhouettes there's not a chance "to go wrong."
It's a thrill to see them . . .
it's a long-lasting thrill to own one.

Coats 3rd Floor

Chas. A. Stevens & Co.

State Street Open 12:00 to 9:00

FIRST IN QUALITY IN PRICE IN SATISFACTION

1. QUALITY

The quality of your glasses is not determined by the price you pay. High prices are no indication. This is proven by the fact that you can purchase fine glasses complete with Rhodium finish mountings, and crystal clear Toric lenses for FAR or NEAR vision, at the low price of only $3.45, at each and every one of the Ritholz Optical parlors. Call at once and be convinced.

CREDIT IF DESIRED NO EXTRA CHARGE

2. PRICE

The glasses which Ritholz are selling at the low price of $3.45 are a result of many years of research, coupled with huge volume purchases, and a factory-to-you method of merchandising. There is no middle-man profit to pay, and this saving is passed on to you, the customer, in the form of better glasses at lower prices. Twenty other modern styles at moderate prices.

3. SATISFACTION

Each pair of glasses sold by Ritholz carries the unqualified guarantee of the maker. Forty-three years of catering to satisfied customers is a sufficient guarantee that you, too, can be satisfied. We make this solemn promise—you must be satisfied, or your money back.

Dr. RITHOLZ OPTICAL CO.

A National Organization

Stores in Many Principal Cities

NORTH
2640 Milwaukee Ave.
4709 Broadway
3109 Lincoln Ave.

WEST
11 S. Pulaski

SOUTH
4654 S. Ashland
6518 S. Halsted St.
4705 South Parkway
11334 S. Michigan Ave., Roseland

Main Office & Factory—1148-1160 W. Chicago Ave.
Loop!—36 N. Dearborn St., West Side of Street

Open Tuesday, Thursday and Saturday Evenings
Loop Store Open Monday and Thursday to 8 P. M.
Main Office Open Thursday and Saturday to 8 P. M.

FOUNDED 1897

OLD COLONY *Creamy* ROOT BEER

BUY WAR BONDS AND STAMPS

What Causes Acid Stomach?

See the chapter, *"So-called acid stomach,"* in the 84-page book on health and hygiene, "How to Keep Well," Vol. II, by Dr. Irving S. Cutter, Tribune health editor. On sale at Tribune Public Service Offices, 1 S. Dearborn St., and Tribune Tower, 435 N. Michigan Ave. Price, 25 cents. By postpaid mail, 30 cents.

FEET HURT?

Wear Pinkston's **ARCH SUPPORTS**

Made to Fit FROM A PLASTER PARIS CAST OF YOUR FEET

AND GET **QUICK RELIEF!**

AND ARCH CORRECTION

FROM BROKEN DOWN ARCHES, FLAT FEET, PAINS under HEELS and BALL of FEET, Crooked and Overlapping Toes, Weak Arches and Ankles, Leg Cramps, Poor Circulation, RHEUMATISM and ARTHRITIS Like Aches and Pains Caused from Arch Troubles. Light, Springy, Easy to Wear in Any Shoe

PRICES AS LOW AS $5

27 YEARS' EXPERIENCE

162 N. STATE ST. SUITE 809

STEVENS
Open Monday, 12 to 9 P. M.

8.95

The Portrait Neckline
dips into a flower print!

A dress pretty enough to stand out in a "uniformed" crowd . . . simple enough to wear anywhere there's spring. The romantic portrait neckline draws to a low curve tied with a shoestring bow. White, Lime and Melon. 9 to 15. 8.95

Jr. Deb Salon—5th Floor

Chas. A. Stevens & Co.
State Street — Open 12:00 to 9:00

REDS MAY OPEN DRIVE IN NORTH SOON: COL. LANZA

Baltic State Campaign Would Follow.

[This is the second of two articles reviewing and analyzing the progress of the war.]

BY CONRAD H. LANZA.

[Regular contributor to the Field Artillery Journal and a recognized authority on military matters.]

A recent development in the war has been that Germany has received accretions of strength from hitherto hostile, or semi-hostile, states. The Germans seem to have taken over Hungary without serious opposition. The Russians have reported Hungarian troops on the Carpathian front.

Rumania is reported raising new troops. Incidentally, it will take some time to train and equip them. Finland has remained with Germany and there are evidences that Bulgaria intends to do the same. Some Italians are fighting with the Germans in Italy. These new changes are unfortunately in Germany's favor.

Germany has started a campaign to raise Polish troops. Nothing is yet known authoritatively as to the success, or failure, of this effort.

The advance of the Russian armies in the Ukraine has continued, quite swiftly in the center, not so swiftly on the flanks. Marshal Konev's troops have crossed Bessarabia and are closing on the Carpathian mountains.

Crossing Bug River.

In the south, the Russians have started to cross the lower part of the Bug river. They have taken Nikolaev, which was on the Russian side of the Bug. This Russian army is nearly 200 miles in the rear of Konev's forces.

In the north Ukraine, Marshal Zhukov's armies are nearly abreast of Konev, opposite Bukovina, which state has been entered. Zhukov has a second front, advancing westward to south Poland. This movement is meeting strong opposition. It reached Kowel, and to the north of this town went beyond.

The Germans appear to have disengaged Kowel by driving the Russians back. The Germans are holding on to Tarnopol. The western movement of Zhukov has not yet gained much.

Prepare New Offensive.

Reports from German sources are that Russian preparations for a new offensive along the front of the upper Dnieper, from Vitebsk thru Orsha and Mogilev to the Pinsk [or Pripet] marshes, have been noted.

This may indicate that the Russians will not immediately attack the Carpathian mountain line. Instead, they may first concentrate on driving the enemy out of north Russia. If this succeeds, an advance into the Baltic states would naturally follow.

This prospective campaign will find unpropitious weather and quagmire roads until near the end of May. In former years, campaigns have waited for the country to dry out, usually by June. This year the Russians seem able to carry on, despite rain, mud, and no roads. The new campaign may start soon.

BURGLARS GET $250 PEARLS.

Burglars took a $250 string of pearls and a $55 suit from the home of Aaron Halperin, 5555 Everett av., he told police yesterday.

Russian Armies Surge Onward

(Story starts on page 1.)

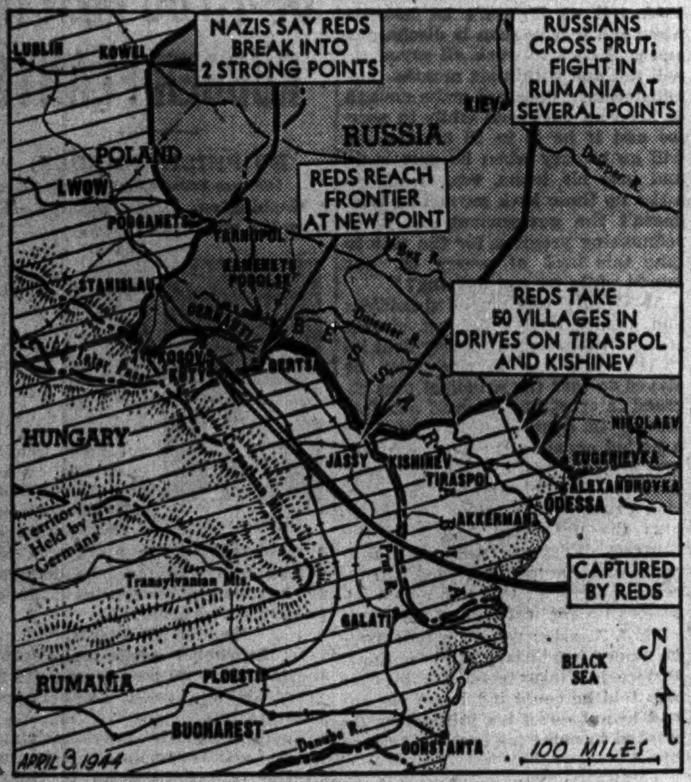

Yesterday's developments reported from war in Russia.

RUSSIANS CROSS PRUT RIVER ONTO RUMANIAN SOIL

Armies Drive Within Sight of Odessa.

[Continued from first page.]

east of the big port, which was reported already in flames because of German demolitions, and seized towns 26 miles northeast, 37 miles north, and 39 miles northwest of Odessa.

The Russians ran thru 50 localities in the tightening arc above Odessa, and the army newspaper Red Star said the Germans and Rumanians inside Odessa were fighting with each other amid scenes of "terrible pillage."

In the northwest other Russian units were within 32 miles of Kishinev, capital of Bessarabia, and within 45 miles of the southwestern Russian rail junction of Tiraspol. A total of 50 villages also were overrun during the day by these units, the bulletin said.

In the southeastern corner of old Poland, it said, the Russians seized Kuzov and Kuty, 37 miles southwest of Cernauti, near the pre-war Polish-Bukovina borders and near the Tatar pass leading across the Carpathians into Hungary.

Capture Hungarian Regiment.

A midnight soviet bulletin said the Russians fanning out toward the Hungarian-occupied Czecho-Slovakian border had captured the 44th regiment of the 18th Hungarian light infantry division "in its entirety," along with the headquarters staff and commander, near Delyatin, 17 miles from the Czech frontier.

German broadcasts indicated that Tarnopol and Kowel in old Poland were about to fall to the Red army.

To the ex-lumberjack, Marshal Konev, fell the honor of leading the first Russian troops into the Balkans in the effort to knock out the military, political, and economic props provided Germany by Rumania, Hungary, and Bulgaria.

Altho Bulgaria is not at war with Russia, the troops of Germany are allowed to utilize bases in that country.

Balkans Important Economically.

Rumanian troops at the order of Premier Ion Antonescu, Iron Guard collaborator who forced the abdication of King Carol, marched out with the Germans on June 22, 1941, i.. the invasion of Russia. The satellite army suffered severe losses at Odessa, Sevastopol, and Stalingrad, and today the country stands almost defenseless except for the aid of the German troops pouring into the Balkans.

The Russians have said that 250,000 Rumanians died in the two months' siege at Odessa alone, and more than a year ago it was estimated the country had lost more than 300,000 of her finest troops. Perhaps 50,000 Rumanians now are bottled up in the encircled Crimean peninsula southeast of Odessa, along with an equal number of Germans.

Using the Carpathian mountains as a barrier on the north, the Germans are expected to make their eventual stand in Rumania on a 150-mile front between the mountains and the Black sea along the Focsani-Galati-Danube delta line.

RUSSIAN DRIVES IMPERIL 40 PCT. OF GERMAN OIL

LONDON, April 2 (AP)—The Red army's advances imperil about 40 per cent of Germany's petroleum supply—about 6,000,000 tons annually in Ploesti, Poland, and Estonia, but even if the Germans lose it, the Petroleum Press bureau said tonight, "it would be unwise to look for paralysis of the German war effort."

It was explained that while the German army strategy "would obviously be severely hampered," the Germans would be defending less territory on shorter lines of communication and thus would not need as much oil as before.

The bureau added that continued bombing of German synthetic oil plants was necessary because of widespread use of such fuels by the Nazi army and air force.

Bicycle Valued at $25 Stolen, Owner Reports

Charles Mackie, of 8536 S. Hermitage av., told police yesterday that his bicycle, valued at $25, had been taken from in front of 8131 May st.

Feuer Fur Co.
162 N. State Street
2nd Floor—Butler Bldg.

OPEN MONDAY to 9 P. M.

Use Our Lay-Away Plan

Buy Now for Next Year
in our greatest
Final Clearance!
$100 VALUES UP TO $200

Think of next season! Join the Feuer Fur Coat Club!
Silver Dyed Fox Greatcoat........$100
Lustrous Black Dyed Skunk........ 100
Black Dyed Persian Lamb Paw.... 100
Dyed Cross Fox Greatcoats........ 100
Beaver Dyed Mouton Lamb........ 100
Norwegian Blue Dyed Fox.......... 100
and many other great values up to $950

Feuer Fur Co.
162 N. State St. 2nd Floor

A few timely drops
help prevent many
COLDS
from developing

Put a few drops of Va-tro-nol up each nostril at the very first sniffle or sneeze. Its quick action aids Nature's defenses against colds. Follow directions in folder. VICKS VA-TRO-NOL

IN THE RED BOOK
FOR Awnings Emblems Paper
LOOK...
Chicago's Classified Telephone Directory

WE BUY DIAMONDS
Get Our Prices Before You Sell
FIDELITY
5 South Clark St.
Ground Floor Morrison Hotel Bldg.

BUY MORE WAR BONDS

The Costume Bootery of
O'CONNOR & GOLDBERG
at 23 Madison, East

PURPLE,
WINE OR
BLACK SUEDE

that indicates
the fine ingenious hand
OF PALTER DE LISO

The wondrous wand of America's most illustrious *bottier* waves again...and new colors and a new theme in footwear beckons smart women. Here's quality, *the very best* ...that also faithfully interprets the newest vogue in shoes.

$16.95

Ration Coupon No. 18 expires April 30

OPEN MONDAY EVENINGS UNTIL 9 O'CLOCK

NATURAL WILD
Mink
From Maker to You
$1650

Here in all its glory is the lavish tuxedo coat, with extravagant turn-back cuffs... in as magnificent a mink as you'll ever see. The value is outstanding because we sell from maker to wearer.

MINK SCARFS
Gorgeous Wild Natural Pelts $20 and up per skin

MILLER FUR CO.
166 NORTH MICHIGAN AVENUE

BATHS FOR VIGOR

For centuries men have utilized hydrotherapy for revitalizing physical energy. Today, right in the heart of the loop Postl's stands fully equipped and expertly staffed, to furnish all Baths known to science.

One hour in POSTL'S Emporium will revitalize your mind and body!

Call Central 6484 for Special Bath Rates

POSTL'S Health Club
Three floors of modern facilities, including all forms of baths
73 W. MONROE ST. CENTRAL 6484
POSTL'S SALON FOR WOMEN—600 S. Michigan Av. Wabash 3042

OPEN TODAY FROM 12 NOON TO 9 P. M.

BROOK-HAVEN STUDENT SUITS
of 100% all wool Stonewall
cheviots & tweeds
$25

The male sneering section doesn't seem to agree with the smitten kittens about the swoon crooning. But they all do agree on these Brook-haven suits.. that they're the livest of the live.. and very much on the beam. Sizes 32 to 38

Cadet sizes 12 to 18 years—$22.50

Brook-haven sport coats for students—in stripes, plaids and solid colors
$16.50
Sizes 33 to 40. Cadet sizes 11 to 18 years, $13.50

Brook-haven 2-tone leisure coats for boys and students—great values at
$13.95
With gabardine fronts & plaid backs & sleeves. Sizes 8 to 22 years

3RD FLOOR

MAURICE L ROTHSCHILD
State at Jackson

BACK THE ATTACK... BUY WAR BONDS

There is NO other store quite like BASKIN

Home of Hart Schaffner & Marx Clothes

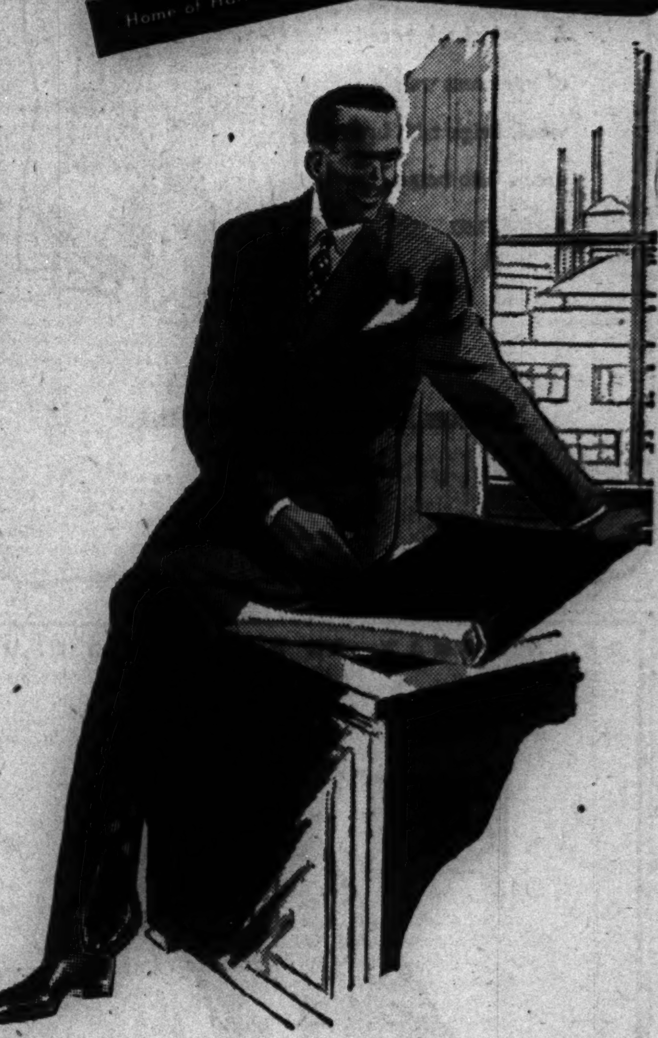

What are your standards for buying a Suit?

3 Suit ideas YOU'LL like

every suit styled by
Hart Schaffner & Marx

... buying a suit ought to be a real pleasure for you; it is when you come to Baskin. Here you get a fine selection of fabrics to pick from. The patterns and colors are just about as varied and smart as you can find anywhere. Prices are not high; in fact, a Hart Schaffner & Marx suit can be bought for very little money! Man, what an investment it makes. Here are 3 suit ideas we invite you to see:

Rich, cluster stripes . . . 47.50
Multi-color Hairlines . . 50.00
Famous Bench Mades . . 60.00

Doorway to a Man's World

TWO STORES
BASKIN
133 South State Street
also Clark at Washington

Suit-Coat Combine

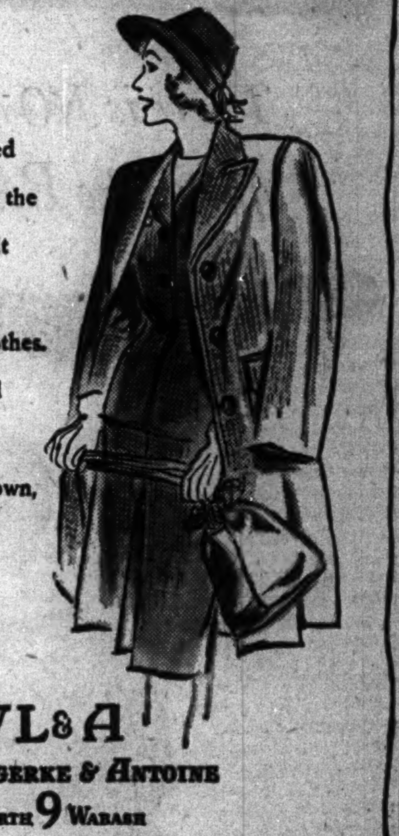

The suit, with unfaced lapels, lets you wear the matching coat over it without the look or feel of too many clothes. A misty check tweed of minimum weight wool. Beige with brown, green with beige.
Each $49.50.

VL&A
VON LENGERKE & ANTOINE
NORTH 9 WABASH

OPEN TODAY—12 NOON TO 9 P. M.

Your No. 18 coupon expires on April 30th

QUALITY IS AT ITS VERY FINEST IN
Johnston & Murphy shoes
$14.50

They're famous for wear, famous for quality and famous for style. They'll make both your ration coupon and your money go a long, long way

The above shoe in black or tan; other J&M shoes to $21—8th floor

MAURICE L ROTHSCHILD
State at Jackson

at GOLDBLATT'S

Custom-MADE WOOD
VENETIAN BLINDS

Superior Quality
47c Sq. Ft.
2" Rounded Corner Slats

Imagine these features! Worm gear tilt device, automatic cord stop with plastic knobs, facia board to conceal mechanism, and eggshell finish slats. So easy to clean! (Slight installation charge.)

FOR FREE ESTIMATE
Simply Call
WABash 9800
(Ask for Extension 689)

We'll send an estimator to your home with samples and full information. There's no obligation.

GOLDBLATT BROTHERS

NEEDED now in many fields, men and women who speak Spanish, French, German, Japanese, Chinese!

30 N. Michigan (at Washington) FRAnklin 4341
BERLITZ

Slightly Touched are the dizzy damsels delineated in Becky's "Dear Diary" book, now on sale at Tribune Public Service offices, 1 S. Dearborn St. and Tribune Tower, 435 N. Michigan Ave. Price, 10c; by postpaid mail, 13c.

LOST IN JUNGLE? AIR RESCUE UNIT BRINGS YOU OUT

Saves Many in Burma Wilderness.

BY CLAY GOWRAN.
[Chicago Tribune Press Service.]

ALLIED HDQ., New Delhi, India, April 1 [Delayed].—Scores of Americans—crews and passengers of army bombers and transports who had been forced to bail out over the jungles of Burma or the Himalaya mountains—owe their lives to a little known air rescue unit based far up the Assam valley.

Capt. Ormand Julian.

This organization is known officially as the search and rescue group of the India and China wing of the air transport command. It functioned so well that records show 75 per cent of plane personnel who reach the ground successfully in such emergencies are brought back to civilization safely.

A Chicago physician, Capt. Ormand Julian, 1159 E. 56th st., figured in one of the most dramatic rescues made by the unit.

Flies Its Own Planes.

The search and rescue group was organized last October and given its own planes — Douglas transports, Mitchell bombers, and Stinson single engined planes. It was first commanded by Capt. John Porter, Cincinnati, O.

The rescue routine works like this: When a plane gets into trouble its radio operator sends his probable position, and then lashes the radio key down to send a continuous signal so that distant receivers may locate the plane. Then the crew and passengers jump.

Drops Supplies En Route.

From Assam fields the rescue unit plane flies to the pinpoint on the map where the plane is down. Locating the survivors, it drops supplies and panel signal equipment with code, so that ground and air communication is established. If no survivor is injured, the plane drops a map marked with the route the party is to take out. Each day during the trek, the survivors receive more supplies dropped on predetermined spots en route.

But if any survivors are injured there is a different technique. Then a doctor and an enlisted medical man trek in, or are flown to the spot and parachuted down with all medical equipment. The medicos are all volunteers from the medical unit of the India and China wing. The story of Capt. Julian, who is one of the volunteers, illustrates how they work.

Chaplain Is Rescued.

Late last year the rescue unit was notified that North Burma natives had found an injured soldier, the only survivor of a crashed plane. Julian and the late Maj. Ralph Dewsnup, Salt Lake City, Utah, jeeped as far as they could, and then with native guides and carriers marched 80 days to the village where the injured man was. There they found Pvt. James Vaffis, Fremont, O., with a seared leg.

Working feverishly with plasma dropped daily by plane, Julian managed to keep Vaffis alive, but then came a relapse. Only whole blood would help, and it was needed immediately. Notifying the plane, Julian waited. Four hours later the plane parachuted to him containers filled with blood obtained by transfusion.

Thirty-one days later Vaffis was brought out. Today doctors say he is regaining the use of his leg.

On Feb. 6 a plane carrying a Catholic chaplain, Harry Wade, San Antonio, Tex., crashed in the mountains of North Burma. For six days Wade fought his way down the bed of a steep mountain stream, slipping and falling down 30 foot precipices and smashing himself so badly that he almost was unable to walk. On the afternoon of the sixth day, Wade was lying at the base of a mountain, thinking that death was near, when he heard the hum of a plane. It was Lt. Charles Lin, San Francisco, Cal., sent out to look for the survivors.

From then on things were easy for Wade. Provided with food, fruit juices, and cigarets by parachute, he rested two days while a ground rescue crew came to him and carried him out. The crew even had a warm sleeping bag and hot water bottles.

PRACTICED AT BILLINGS.

Capt. Ormand Julian, 30, entered the army in September, 1942. He is a medical graduate of the University of Chicago, and had practiced in Billings Memorial hospital. He is married to Rose Mary Julian, and they have a son, William Harold, 4 years old.

Friend of the Yanks

O. S. asks: "Just what is the idea of the government 'scrapping the war unit idea'? Does this mean the farmers are to be entirely at the mercy of the whims and fancies of the local boards? I am 35 and have worked two farms, a total of 450 acres, for more than 16 years. In 1943, I leased and farmed two additional farms. It seems that one member of my Iowa board who runs a tavern is against me and I have affidavits and proof that he has made the statement to several people 'I will get ——— and ——— into the army if it is the last thing I do.' What can a fellow do in a situation of this kind? I was sent for preinduction physical Feb. 21 and passed."

ANSWER: The farm unit plan has not been scrapped. A "proposal was made" but has not definitely become effective as yet. Even if it does, it appears that the state directors will have to set up some similar gauge of production. As you say, the matter can not be left entirely up to local boards. In your particular situation, it is suggested you send copies of the affidavits plus a letter giving your complete selective service identification to the state director of Iowa and demand an investigation. From the figures submitted with your letter, it appears you are personally responsible for the production of well over 300 units of essential production.

R. F. S. writes: "There are lots of men being inducted into the army who are buying homes and the bill amending the law providing protection for us for 'duration and six months' is intended to be a great help, but brokers and the FHA tell us it won't be because when the service man is discharged and goes back to work, all payments will fall due within six months. The enlisted man does not make enough to keep up payments while in service and if he is in 18 months, he will go hungry when he gets back, and lose his home, too, trying to make up these back payments. Why doesn't the government set up a refinancing program for the vets to take this load of worry off our minds while we are fighting?"

ANSWER: The amended soldiers and sailors civil relief act clearly states "Enforcement of any debt incurred prior to service may be stayed so that the principal plus accrued interest may be paid off after service in equal installments over a period equal to the full period of service . . ." In other words, your contract will be extended for a period equal to the period in service plus the unexpired period of the contract. Persons sending us a self-addressed stamped envelope will receive a digest of this law which describes its application and coverage.

M. J. A. asks: "Can't a half-sister be named beneficiary of the national service life insurance? My brother was told he could not name me but had to put down his full sister. He wanted to name me because I raised him."

ANSWER: You could have been named either in loco parentis or simply as his half sister. Have him send in a change of beneficiary if he wants to. Men entering service ought to send us a self-addressed stamped envelope for our "Active Duty" series containing information about legal problems, insurance, debts, power of attorney, wills, etc.

Oh, Yeah?

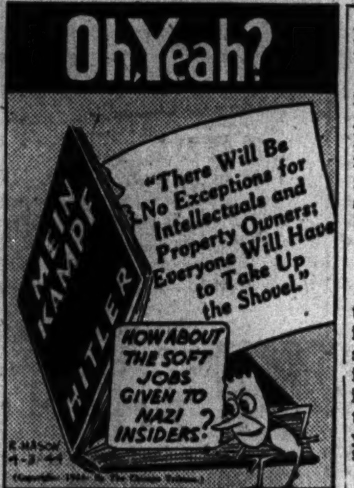

ASKS EXEMPTION OF 1,700 MEN IN RUBBER PLANTS

BY PHILIP WARDEN.
[Chicago Tribune Press Service.]

Washington, D. C., April 2.—To save the war time rubber program from disaster, Rubber Director Bradley Dewey announced today that about 1,700 men under 26 years of age, employed in synthetic rubber production and rubber goods manufacturing, must be deferred from military service.

Bradley Dewey.

Dewey said in a statement to the press that 680 of the men who must be deferred are key men in the synthetic rubber production program.

Men in 237 Plants.

In the rubber goods manufacturing industry, 990 men from 22 to 25 years of age must be deferred, Dewey said.

Reaffirming his previous statement that "everything pertaining to the rubber program is tight," Dewey said that unless these younger men can be replaced with suitable new personnel, their loss would "seriously harm" parts of the rubber program.

Dewey said most of these men for whom he is asking deferment were hired when plans for war time synthetic rubber production were still in the blueprint stage. They are the men who have enabled the United States to build in two years an entirely new industry that normally would have taken 15 years, he said.

Called Irreplaceable.

"Today there are no replacements, and if there were it would be too late to give them the irreplaceable technical background which those now working in the program have obtained from their training in and contact with the problems on which they are working," Dewey said.

"In terms of years they are young employes. Relative to the age of the industry, they are oldsters. In older industries the situation is different, but in this there is no one else who has their knowledge."

GIVE to the Red Cross

STEVENS
Open Every Monday, 12 Noon to 9 P.M.

Coolseeker Suit*

a city cotton that's due for a busy season!

A cool, crisp suit to see you through "the-day-that-will-never-end" without wilting! Its clean, compact lines are refreshing with or without a blouse. The pleat in front relieves the straightness of the skirt. Corded cotton in Grey, Brown, Red or Blue with White stripes. 10 to 16. **17.95**

Sorry, no mail orders!

Farmington Shop 3rd Floor
Chas. A. Stevens & Co.
State Street Open 12:00 to 9:00

*Reg. U. S. Pat. Off.

Clearance Sale
CUSTOM TAILORED
SUITS
FOR MEN AND WOMEN
$85 Values
$57.50
Others to $125

Ogilvie & Jacobs
20 E. JACKSON BOULEVARD
Entire 2d Floor

Store Hours Monday: 12 Noon to 9 P. M.

CARSON PIRIE SCOTT & Co.

Poignant promise for the future

JE REVIENS PERFUME
by Worth

"I Will Return" . . . a softly whispered message of confidence in the future . . . a fragrance of promise without words. Je Reviens puts it so well.

3.00 7.50 13.50

★In bulk, by the dram, 1.50; by the ounce, 12.00

This item subject to 20% Federal Excise Tax.

Toiletries, First Floor.

Monday Store Hours, 9:45 to 5:45

Marshall Field & Company

1. Border print. Square neckline ties in bow. In blue, green, white, pink. Sizes 12 to 20. $8.95

2. Fly-front classic in solid color, stencil banding. Unpressed front pleats. Blue, luggage, yellow, rose. In sizes 14 to 20, 38 to 40. $8.95

3. Monotone poppy print. Cardigan neckline, lace trim. In beige, aqua, gray, pink. Sizes 12 to 20. $8.95

THREE HITS FROM OUR KAY DUNHILL PARADE

in washable spun rayon! $8.95

Spring's here . . . summer's coming . . . and you're ready and attractive for both in these Kay Dunhill washable spun rayons! Simply designed to fit your active life . . . yet typical of the distinctive features you always find in our Kay Dunhill collection! *House and Town Frocks—Fifth Floor*
Also Evanston, Oak Park, Lake Forest

CHINESE VIOLATE MONGOL BORDER, RUSSIANS CLAIM

Report Troops, Planes Attack Kazakhs.

MOSCOW, April 2 (AP).—Chinese troops from Sinkiang were reported today by Tass, official soviet news agency, to have violated the border of the Mongolian peoples republic. It was declared Chinese planes bombed towns and villages and strafed Kazakhs fleeing from Sinkiang.

The Tass dispatch, date lined at Ulan Bator, capital of the Mongolian peoples republic, said "well informed sources" reported that at the end of last year Sinkiang authorities began a forced evacuation of a great number of Kazakhs from the Altai mountain district to the southern districts of Sinkiang. Many of the families did not want to move, however, and fled into the Mongolian republic, the dispatch said.

Report Troops Chase Kazakhs.

Chinese troops from northeast Sinkiang then began chasing the Kazakhs and their families, and Chinese planes violated the borders, bombing towns and villages and shooting at the people.

The dispatch said government leaders of the Mongolian peoples republic were convinced that if other violations occur the soviet government, in compliance with the agreemen of mutual assistance of Dec. 3, 1936, will be asked to render all necessary aid and support needed to correct the situation.

Sinkiang is China's northwestern province paralleling the soviet union border from the high Pamirs of India on the south to the Altai mountains on the Mongolian frontier in the north.

The soviet dispatch made no explanation of why Sinkiang authorities were seeking forcibly to evacuate the Kazakhs.

INDICATES STIFF POLICY.

The official soviet news agency report on happenings in remote Sinkiang—some times called Chinese Turkestan—may represent a third indication of hardening Russian policy in the East Asia area now that the Red army is approaching its early 1939 frontiers in the west and has passed them at some places.

The Russian report follows close upon announcement last week of renewal with Japan of the fisheries pact in Russia's northern waters and the conclusion of an agreement by which Japan gave up her coal and oil concessions in the northern part of Sakhalin Island 26 years before the expiration date.

First Version of Events.

Significantly, Tass' report from Mongolia is the first Russian version of an event which occurred late in 1943.

Sinkiang, a huge barren territory, variously stated to have an area of 400,000 to 700,000 square miles, was reported last October to have been peacefully evacuated by Russia as the result of a Chinese diplomatic feat.

Nominally under allegiance to China, the great interior province containing 4,000,000 Moslems and Chinese was said to have been restored to the complete authority of Chungking.

Sinkiang had been under soviet influence from 1934 when the Russians, at invitation of the local governor, sent troops to garrison the capital, established a trade agency, built roads, irrigation projects, hospitals, and schools, developed oil fields and refineries, trained a provincial army and a police force modeled on Russian lines. They monopolized the province's trade thru the newly built Turksib railroad near the western frontiers.

Japs Interested in 1935.

Sinkiang became a focal point of Japanese interest in 1943 when Foreign Minister Koki Hirota in an address to the diet declared the soviet penetration "menaces the peace and stability of easern Asia."

Other reports at the time said the local Chinese governor, Gen. Sheng Tsih-sha, had invited the Russians in to help put down a Moslem rebellion and as a result owed his authority to the Russians.

In September, 1935, however, Moscow denied Tokio reports that a new Turkestan soviet republic was about to be proclaimed in Sinkiang.

The next year, the Russians negotiated a mutual assistance pact with outer Mongolia, to the north of Sinkiang, and this country definitely dropped into Russia's sphere.

Border Rift Scene

(Story in adjoining column.)

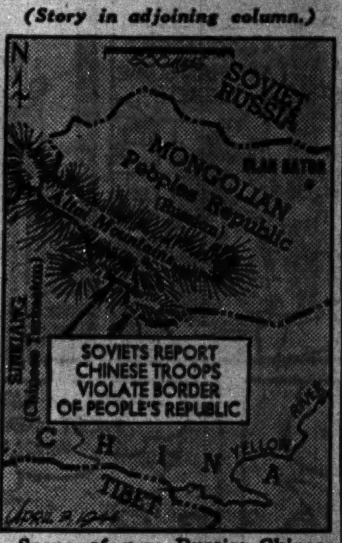

Scene of new Russian-Chinese border troubles.

JEWS TO SPEND 17 MILLIONS TO AID PERSECUTED

Conference Here Told of Plans.

BY THE REV. JOHN EVANS.

Progress in efforts to save Jewish and other victims of Nazi persecution in Europe was outlined yesterday in the Stevens hotel at closing sessions of a two day midwest conference of the American Jewish joint distribution committee [J. D. C.]. John W. Pehle of New York, war refugee board director of the J. D. C., was the principal speaker.

Plans for the expenditure this year of 17 million dollars for overseas relief were outlined by Pehle, who told the 500 J. D. C. representatives from 11 central states that the refugee board had the direct aid of the country's diplomatic, fiscal, and military agencies, as well as facilities of the office of war information, war shipping administration, and other boards, in rescuing all possible victims.

Judge Schwartz Presides.

Judge Ulysses S. Schwartz of Superior court, who presided, described the J. D. C. as one of the largest private relief philanthropies in the world.

Joseph C. Hyman of New York, executive vice chairman of the committee, praised the aid given by Christian churches to the J. D. C. He mentioned the helpful acts of Pope Pius XII. in giving relief and protection not only to Jewish but to other victims of persecution. He added that the entry of agencies of government into overseas relief had "in a very literal sense untied our hands."

Jewish Problem More Acute.

"Things that were impossibilities for many years now seem well within the realm of attainment," Hyman declared. "We can reach into places that were barred and tight shut and explore avenues of help that have been closed to us."

Hyman said the united nations relief and rehabilitation administration did not minimize the need of the J. D. C. and other experienced private agencies, with the Jewish problem one of the more acute. A broadly planned program of rehabilitative aid for Jews who have lost everything, Hyman said, must continue over a long period.

James H. Becker and a committee of J. D. C. leaders from central west cities sponsored the conference.

BURNS FATAL TO GIRL.

Juanita Henry, 7, Negro, died yesterday in County hospital from burns suffered Friday when her clothing caught fire Friday in her home at 3156 Indiana av.

Are You "REALLY DEAF"?

Few people are actually "deaf." Most people called "deaf" are only *hard of hearing*. Whether you are now very hard of hearing or are just losing your hearing, important discoveries of the U. S. Government National Deafness Survey make possible the greatest help ever offered to the hard of hearing.

ACOUSTICON INSTITUTE
180 N. Michigan State 8177
I want a copy of the FREE Book of the U. S. Government National Deafness Survey.
Name ....
Street ....
City .... T 4-3

STEVENS
Open Every Monday, 12 Noon to 9 P.M.

Cotton Lingerie

of beautiful balloon cloth, fine as your prettiest hankie!

Lovely eyelet-trimmed lingerie in this wonderful new cotton that's light as the clouds it belongs in. Deceptively fine, it wears and washes beautifully. Gown in Tearose, Blue and Pink. Slip in Tearose and white.

Gown 5.95
Slip 4.00

Sorry, no mail orders!

Lingerie 2nd Floor

Chas. A. Stevens & Co.
State Street Open 12:00 to 9:00

LEARNS TOUGH WELSH WORDS SPELL BEAUTY

Example: Llechwedd Is 'Wooded Slope.'

BY ROBERT CROMIE.

[Chicago Tribune Press Service.]

LONDON, Eng., March 27 [By airmail].—The people of Wales speak softly and with a queer, haunting loveliness of tone. Considering that Welsh words, in print, resemble nothing quite so much as portable tank-traps, this is little short of miraculous. Perhaps the explanation is that so many Welsh words, Welsh place names in particular, are beautiful in meaning.

Llechwedd, for one, isn't much to look at, nor is the vowelless Ynysybwl. But the first means "wooded slope," and the second "the island in the hollow." Tonyrefail, literally translated, is "the place of the smithy of the greensward," and Llysfaen is "the stone court" [of Owen Glendower, noted Welsh rebel who once sacked Cardiff].

Coedtre is "the village in the woods." Rhondda, name of the famous valley which cradles many rich coal mines, means "the river with the black hue," and Abertridwr "the confluence of the three waters." Pen y Ffordd is "the end of the road," Hwylfa'r Ceirw" the watchplace of deer," and Lletty'r Fialist "the lair of the greyhound."

One Has Two Names.

Nant y Gamar, for reasons probably lost in antiquity, is "the hollow of the crooked furrow." Bryn y Bia translates into "the hill of the magpie," Bodysgallen "the house of the thistle," and Cae'r Dial keeps alive the memory of evil deeds, meaning "the field of vengeance."

Then we have Winllan Tair Cornel, "the three-cornered wood," Ty'n'r Ynn, "the cottage of the ashtress," and, of course, the very famous Llanfairpwllgwyngyllgogerychwyrndrobwllllandysiliogogoch, whose meaning some Welsh neighbor will have to tell you There's also, to keep the record straight, at least one Welsh town with two names, one for residents and the other for strangers.

A London newspaper man, Trevor Evans, came across this not long ago, happening to ask during a visit there: "This is Bryntelvy, isn't it?" mentioning the name he'd seen painted on the railway station.

Make It Easy for Travelers.

The villager he asked, however, presumably first learning that Evans is Welsh and could safely be trusted with the secret, assured him that the town's real name was Llanfihangelararth ["the village of the church of Michael"].

Ordinary travelers, the villager said, were never told the town's true name on the theory that they couldn't pronounce it anyway and it would only confuse them.

CHICAGO, MONDAY, 12 TO 9 ★ EVANSTON, 12 TO 9:30 ★ OAK PARK, GARY, 9:30 to 5:30

Everything You Need

FOR SPRING AND EASTER —from head to foot —from one Hub store to the other, we're ready to help you replenish your wardrobe. You'll find variety and value second to none—and service we know you'll enjoy.

DOBBS, STETSON AND LEE HATS

Not one or two, but *three* of America's best known and liked brands—in a modern new department, that makes it a cinch to find the hat most becoming to *you*. $5 to $15

ARROW AND MANHATTAN SHIRTS

Count on The Hub and America's foremost shirtmakers to provide a real variety for your choice—whites, colors, patterns, fabrics and collar styles to suit *your* requirements. $2.24 to $4.91

AN EXPOSITION OF NECKWEAR—Gay prints from California, right angle stripes popular in Southern resorts, regimentals and small patterns—here is a veritable *exposition* of new ideas in spring neckwear. $1 to $5

SUITS AND TOPCOATS

Beyond Compare Anywhere—at Whatever Price You Wish to Pay

$35 to $85*

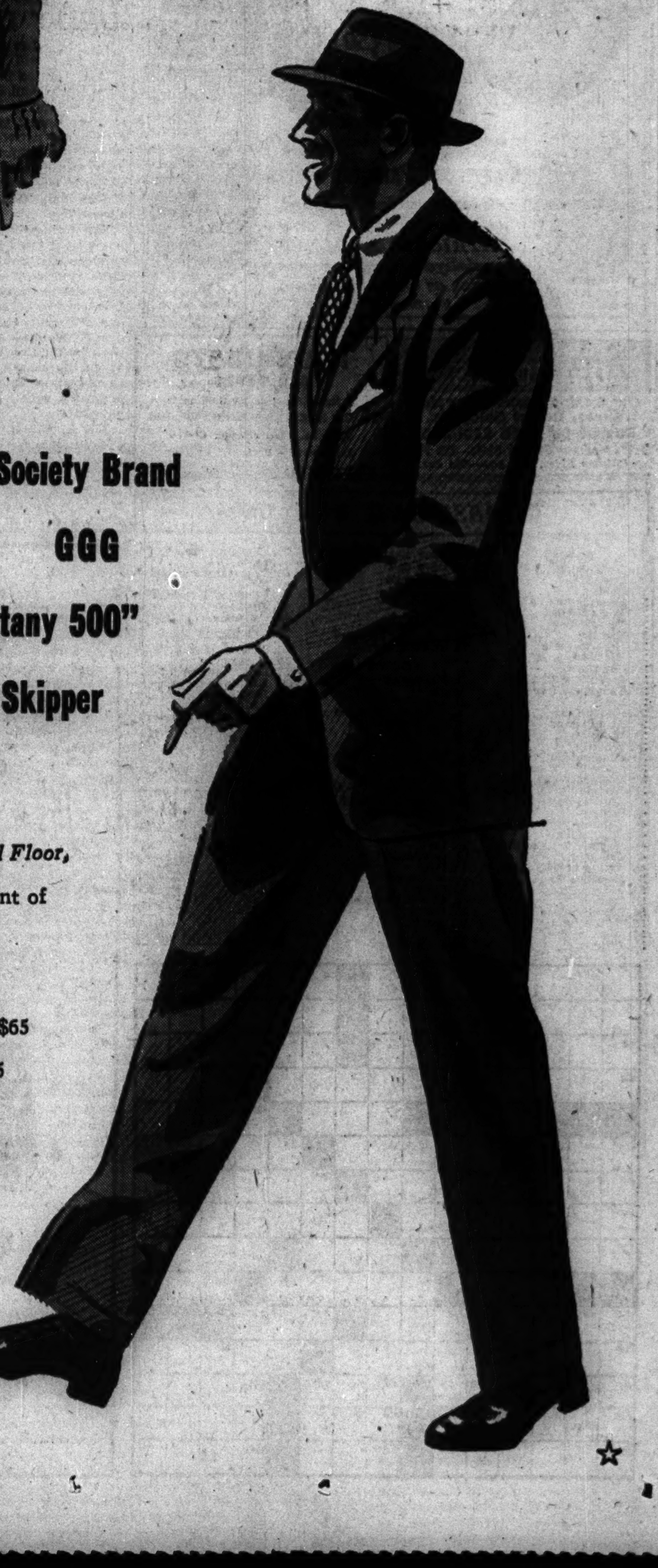

Society Brand
GGG
"Botany 500"
Season Skipper
Lamgora

Here, on our modern *New Second Floor*, is a vast assortment of fine quality clothing from many of America's best makers . . . Suits, $35 to $65 . . . Topcoats, $35 to $85 arranged in a manner to make your selection a pleasure.

*Custom Shop Suits at $85

AT THE HUB IN CHICAGO, EVANSTON, OAK PARK, GARY

Spring Special!

Permanent Wave
with Oil Shampoo

$4.45 Reg. 7.00 Value!

You'll love the soft, lustrous beauty of this fine machine permanent. Long-lasting deep waves and curls. Leaves your hair easy to manage. Complete with reconditioning oil shampoo that lends added lustre.

Glamour Permanent.........$2.95
With or Without Appointment

Michael's
BEAUTY SALONS
36 W. Randolph Phone Dearborn 3372

8234 S. Western • Rep. 1184
6330 S. Halsted Neisner's • Eng. 2702
534 Davis, Evanston • Uni. 4303
7900 Kenwood • Reg. 8770
1135 Lake St., Neisner's Oak Park • Vil. 3410
1949 Lawrence • Lon. 8831
7916 S. Ashland • Tri. 7117
2216 E. 71st St. • Dor. 6232

FILTER in
ROYAL DEMUTH
makes pipe function superbly

FILTERS FOR ROYAL DEMUTH PIPES
$3.50

Write for chart picturing beautiful all-smooth models, telling benefits of
MARVELOUS PATENTED FILTER
Also same styles, all-etched, with Eagle or "V" engraved PATRIOTIC EMBLEMS specially designed for men in service as well as civilians.
Wm. Demuth & Co., Inc., N. Y.

ENGRAVED ON ETCHED BOWL — ENGRAVED ON ETCHED BOWL

We Pay Cash at Once for DIAMONDS Full Value
Old Gold, Watches, Jewelry, Silver, Dental Gold, Etc.
ROMAK DIAMOND EXCHANGE
7 W. Madison St.—at State—5th Floor
Chicago Bldg., Rm. 501—Old Est.

MACHINISTS
ALL TYPES
Experienced or for training
DANLY MACHINE SPECIALTIES, INC.
2100 So. 52nd Avenue, Cicero
Take Douglas Park "L" to Door

CROSSWORD PUZZLE

ACROSS
1. Derisive sound
5. The urial
8. Quell
14. Feminine name
15. Boy's name
16. Genuflects
17. Mistake
18. High in scale
19. Pathways
20. Courtyard
22. Ceramic material
24. Candlenut tree
25. Green
27. Playing card
28. At a distance
29. Wing
32. Whim
34. Mindanaoan
35. Stone
37. Dastardly character
38. Pertaining to blooms
41. Time of day
43. School
44. Table silver
45. Companion
46. Having been prone
47. Genus of rodents
48. Article of furniture
50. Bend the head
51. Extremities
53. Brooch
54. Sweet potato
56. Unit of work
57. Wild fright
59. Wiping cloth
63. Near East language
65. Dove call
67. Challenge
68. Comfort
69. Base
70. Margin
71. Meetings
72. Old cloth measure
73. Smaller amount

DOWN
1. Fastening
2. Jar
3. Leave out
4. Malayan ungulate
5. Mineral springs
6. Moiety
7. Lure
8. Slide
9. Single thing
10. Egyptian god
11. Easterner
12. Learned Moslem group
13. Theme
21. Dolt
23. Cold
26. Cautions
28. Reef
29. Weapons
30. Circuit
31. Glandular disease
33. Old horse
34. Everything
36. Whip
38. Indiscretion
39. Exchange premium
40. Impart to
42. Politically successful
43. Taxi
45. Compound raceme
48. Metal
49. Consume
51. Repast
52. Blunder
53. Strides
55. Mannequin
57. Early invader of Britain
58. Lose heat
60. Paddle
61. Units of work
62. Sediment
64. Roulette bet
66. Night bird

Puzzle of Saturday, April 1, solved.

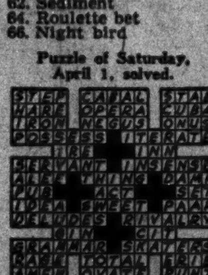

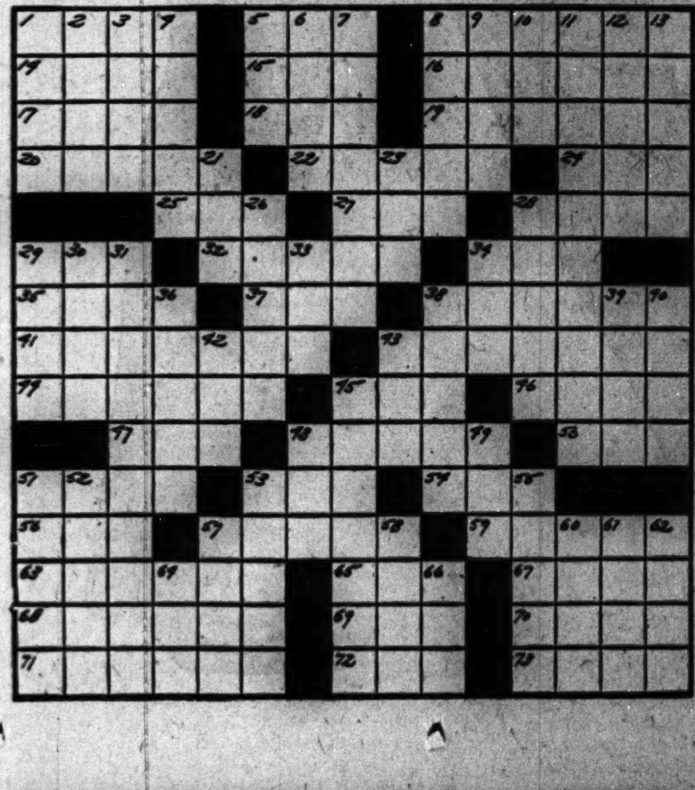

WOODRING OUT; 4TH TERM FOES PICK NEW HEAD

Boston Educator to Lead Democratic Group.

Resignation of Harry H. Woodring, former secretary of war, as chairman of the American Democratic national committee here yesterday was followed by the election of Dr. Gleason L. Archer of Boston, president of Suffolk university, to the post. Dr. Archer said his organization would challenge New Deal strength in the Democratic national convention.

Woodring's resignation came after two days of heated debate within the executive committee on matters of policy and on organization work. Dr. Archer said he w s a "compromise" between two factions of the committee. Woodring announced following his resignation that he still opposed the fourth term and would work with Dr. Archer in every way possible.

O'Connor Vice Chairman.

John J. O'Connor, former New York congressman reported close to James J. Farley, was elected a vice chairman of the organization. Otha Wearin, former Iowa congressman, remains as vice chairman of the middle west. Archer said vice chairmen will be named later for the south, west, and New England. Dr. Robert E. O'Brian of Des Moines, Ia., remains as secretary and William Goodwin of New York was elected treasurer.

Archer said a pre-convention conference of Democrats opposed to the New Deal will be held, probably late in May, when decisions can be made on indorsement of a Presidential candidate and adoption of a platform which will be offered at the Democratic convention when it opens here July 19.

Too Timid, Woodring Says.

Woodring said he had found many "in accord with my belief that the effort of the present New Deal administration toward totalitarianism could best be stopped thru an organization of constitutional Democrats within the party," but that "these so-called leaders appear too timid, politically and economically, to stand up and be counted."

Woodring pointed out that when the committee was formed there was set up a budget of a million and a half dollars as the sum necessary to organize every state. He said that altho several thousand dollars was pledged, only a small part had been received and of that only 25 per cent had been expanded.

MRS. DOUGLAS FAVORS WORLD UNITY ON PEACE

Warning that a soft war on the home front will jeopardize the lives of American soldiers on the fighting front, Mrs. Paul H. Douglas, Democratic candidate for representative at large, urged greater coöperation among the nations of the world to insure the future peace when she addressed an audience of nearly 600 yesterday afternoon in the Polish Falcon hall, 48th ct. and 29th pl., Cicero.

Estimating that 65 per cent of the votes cast this year will be by women, Mrs. Douglas said it is more important than ever that women take part in the campaign to "swing this election the right way." She charged that the Republican congress "stabbed the nation in the back" after the first World war and asked the assembled voters to elect Democratic candidates "to insure against a repetition after the present war."

The meeting was arranged by Committeeman Tony Krupicka. Other speakers included former Rep. Anton F. Maciejewski and Police Magistrate Henry J. Sandusky, Democratic candidate for president of the village board.

by **Revlon**

Mrs. Miniver Rose
Hothouse Rose
Rosy Future
Bright Forecast
(A rose of another name)

For that "Rosy look," so smart this Spring choose one of the shades above. "Double Feature," containing Nail Enamel plus cubsize Adheron, 75c. Matching Lipstick, 60c and $1. Rose-touched Face Powder, 60c and $1.

Plus 20% Federal Excise Tax

The FAIR — Street Floor — Also Oak Park

The FAIR
STATE & ADAMS STATE 2500

IDAHO GOVERNOR DEMANDS FREE U. S. PRODUCTION

Fights Curbs to Woo Foreign Backing.

BY HAL FOUST.
[Chicago Tribune Press Service.]

Boise, Idaho, April 2.—Gov. C. A. Bottolfsen today attacked what he described as the New Deal's policy of soliciting good will abroad by penalizing American farmers and miners.

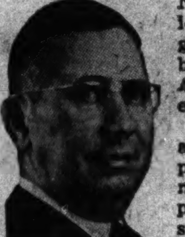

Gov. Bottolfsen.

"We of Idaho are vigorously opposed to curtailments of home production to stimulate imports in furtherance of a so-called 'good neighbor' policy," the 52 year old governor, a corporal in the World war, declared in an interview.

"We advocate a federal government that is a good neighbor to the 48 states and their citizens. We would shun foreign commercial entanglements.

Production Curbs Opposed.

"We would free farmers of regimentation. Let the soil and the climate—not burocrats—determine what should be grown. Remove restrictions on production of foods we're now importing.

"Closing of metal mines in America so we can buy from South America is neither good business nor good strategy."

On these issues and others Bottolfsen said he is confident Idaho will go Republican overwhelmingly in the November election. He has been elected governor twice and is a candidate in the June 15 primary for the Republican nomination to oppose Sen. Clark [D., Idaho].

Dewey Leads in Polls.

Delegates to the national G. O. P. convention in Chicago June 26 are to be selected at a state convention April 15, and informal polls of district delegates give Gov. Dewey of New York a preference over Wendell Willkie of Wall street by majorities as high as 15 to 2. The Idaho delegation will go to Chicago uninstructed, however.

Gov. Bottolfsen was interviewed as he was about to leave for Chicago to attend a meeting of the committee on agriculture of the Republican post-war advisory committee.

WOOLWORTH OFFICIAL DIES.

LONDON, April 2 [AP].—Louis Denempont, 56, managing director of the English branch of Woolworth's, who started his career sweeping out a Woolworth store in New York, died recently at his home in Weybridge, Surrey, it was learned today.

DAY BY DAY ON THE FARM

The FARM by Ben Markland

April 2, 1944.

LATE March and early April provide "off again, on again" weather to plague the farm residents, both human and animal. Each year at this time the turkeys and ducks in the farm barnyards start wondering whether the weather-man is in his right mind. First balmy spring weather starts the fowl on their egg laying season, then just about the time that they get into the laying habit the snow starts flying and their cozy nests are coated with frost.

The White Rock chicks don't have to worry about the weather man's moods, because their brooder house is kept at a standard temperature by a thermostat. The ducks and turkeys, on the other hand, stay outdoors during the storms, their only protest being exhibited in the laying records.

Some Birds Steal Away.

The turkey hens have their nests in small nesting boxes placed around the barnyard, and occasionally a bird will steal away and build her own nest along the roadside or in the woods. The mallard and Muscovy ducks build nests in boxes, under woodpiles, and in other sites where they some times must wish for an Eskimo parka while they shiver.

There are many other evidences of spring's fickleness on and around the farms. The little white schoolhouse on the north side of the Fox river has colored cutouts of spring flowers pasted in the windows, but smoke curls from the chimney and the pupils' overcoats and rubber overshoes can be seen in the anteroom.

Guard Pigs from Drafts.

There are spring pigs in the barns, and the men make certain that there is plenty of clean straw in the pens to insulate the young squealers against floor drafts. Robins, which have come up from the south, fluff their feathers and sit motionless on cottage steps while the winds whip around the corners of the farm buildings.

The calendar reports that spring is here, but the late snows and frosts and cold days make the farm residents wonder if the calendar doesn't occasionally lie.

★ The GARDEN ★

MANY gardeners who attempted to grow potatoes in home plots last year found disappointing yields at the end of the season. The wet spring provided one deterrent to a good crop, but in many cases the gardeners failed to consider the soil requirements for potatoes.

The best potato soils are the light, sandy types found in sections of Maine, Minnesota, Michigan, and Idaho. The tubers do not develop well in heavy soils of high clay content, and gardeners who have such soil types should forget potatoes. Clay soil can be improved for potato culture by heavy additions of compost or sand, and several hillings of the potato plants during the growing season help provide the drainage which this crop requires.

A discussion of potato varieties will be contained in this space tomorrow. The Tribune booklet "Gardener's Diary" gives instructions on the lightening of clay soils and the hilling procedure necessary for potato culture in this area. The booklet is sold by The Tribune Public Service offices, 1 S. Dearborn st., and in Tribune Tower, for 15 cents over the counter, 18 cents by mail.

LOANS

$25 up to $300 ... on your SIGNATURE ONLY at LOCAL LOAN. SAVE valuable time! FIRST, phone for your signature only LOCAL LOAN, then later TODAY stop in for your money ... $25 to $300 ON SIGNATURE ONLY for employed men or women. Up to 12 months to repay. Confidential, one-visit service.

12 FRIENDLY OFFICES
7 W. Madison at State . . RANdolph 8400
8 N. Ogden at Madison . . . SEEley 3700
1 N. Pulaski at Madison . KEDzie 5900
4800 W. Cermak at Cicero ROCkwell 8000
4658 S. Ashland at 47th . . YARds 4870
821 W. 63rd at Green . ENGlewood 7800
7912 S. Halsted . . . . RADcliffe 4500
11054 S. Michigan . . . PULlman 7500
1212 N. Ashland at Milw. BRUnswick 3100
3294 N. Central at Belmont AVEnue 4200
4018 Milwaukee at Cicero . AVEnue 1400
4802 N. Western at Lawrence . LON. 2161

LOCAL LOAN COMPANY

GOLDBLATT BROTHERS

Preserve!
The Furniture You Cherish
Custom Made
SLIP COVERS

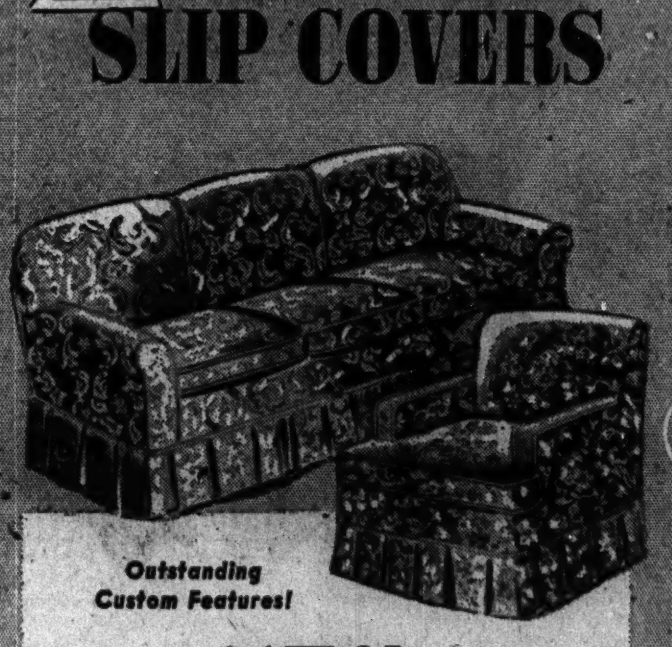

Outstanding Custom Features!

Complete 2-Pc. Set **$17.95** Chair, $7.45 Sofa, $10.50

• French Seams • Balanced Patterns • Floral Cretonnes • 3-Sided Box Pleated Skirts

Set consists of 1 chair with 1 cushion, 1 sofa with 3 cushions. Choose from many luscious designs and colors. Cut and measured in your home, made in our own workrooms. Other two-piece sets at equally low prices . . . just step to your phone . . .

Call WABASH 9800, Ext. 689
For an estimator to call at your home. No charge or obligation whatsoever.

CHILDREN GLAD TRAIN IS GONE; DADDY'S IN NAVY

(Picture on back page.)

Olyphant, Pa., April 2 [Special].—Four small children who staged a sitdown strike on the railroad tracks here Friday because they didn't want their father taken for military service, had become reconciled today to the fact that their daddy was now in the United States navy. Particularly proud were Dick, 3, and Francis, 2.

The train was held up while the children's parents, Mr. and Mrs. Fred Vandervort, begged them to move. Two policemen finally persuaded them to stand aside, and with streaming eyes they watched the train pull out. The children ranged from 2 to 6 years old. Their mother carried a fifth child in her arms.

[ADVERTISMENT]

When Hot, Tired, Sore Feet Cry Out For Relief

When all you can think of is your tortured feet, Dr. Scholl's Foot Balm will take them off your mind mighty quick. It's simply marvelous how it relieves sore, tender, tired, painful, puffy, fiery, sweaty or odorous feet caused by exertion and fatigue. Helps put you right back on your feet—that's how wonderfully soothing, comforting and refreshing Dr. Scholl's Foot Balm is. Jar lasts a long time. Costs but a trifle. At all Drug, Shoe, Dept. Stores or Toilet Goods Counters.

Scrape, Skim and Scoop to Get More Free Red Points!

SCRAPE for all you're worth! *Scrape* the bottom and sides of your broiler, skillet, roaster. Scrape plates and platters for fat scraps to melt down. It only takes a second and you may get a whole extra tablespoon of urgently needed grease. (Enough to make 5 machine-gun bullets!) Remember, no fat is too dark or burned to be of use.

SKIM and skim again! Any time you make soups, stews or gravies or boil hot dogs, sausages or ham, skim off the fat globules that rise to the top. (Even a *tablespoonful* will compound enough vaccine to protect 73 men!) Save all drippings, scrapings and skimmings in any kind of container you want . . . and keep it right on the back of the stove where it's always handy.

SCOOP still more precious fat off stews, soups, gravies, and cooking-waters after you've *chilled* them. It's easy to get it *all* after it hardens on top. Add it to your fat container. When that is full, pour the whole lot at once into a can, any kind of tin can will do. Set it in a cool place to harden and take it to your butcher. He gives you 2 free meat points and 4¢ for every pound. Don't wait . . . start today.

Approved by WFA, WPB and OPA. Paid for by Industry

THE NAZARENE OUSTS TRADERS FROM TEMPLE

Flogs Them for Misusing House of Prayer.

This is the second in a series of stories on the dramatic events of Holy week as observed by Cornelius, a Roman centurion or army captain. The centurion, long stationed in Judea and Galilee, describes the events from the point of view of the Roman and in present day newspaper style. The series of six stories was envisioned and written by the Rev. John Evans, religion editor of The Tribune. The third article will appear in tomorrow's Tribune.

BY CORNELIUS.
[A Centurion.]

JERUSALEM, April 3, Fourth year of the Military Governorship of Pontius Pilate—[Special.]—This last year as military aide to Herod, Rome's puppet king of Galilee and Perea, compensates for my advancing years, especially after three decades of garrison duty thruout the Roman world. Besides, I am getting a kick out of my first visit to Jerusalem during this great Passover season.

The city is overrun by pilgrims from everywhere and money gushes over tradesmen's counters. Were it not for its pilgrim trade, Jerusalem would soon have grass growing in its crooked, narrow streets.

I led King Herod's party into Jerusalem late yesterday after a four day journey from Tiberias, Herod's capital city on the Sea of Galilee. Only one incident marred the smoothness of the king's travel. This occurred just outside the city when that strange, powerful, young man of Nazareth was acclaimed with regal welcome by a host of His adherents. His disturbed mien, however, concerned me.

Judas Dynasty's Founder.

Demetrius, my orderly, and I are quartered in the Hasmonean palace, where Herod resides when he is in Jerusalem, just a stone's throw westward from the temple across a ravine. This old palace appears to be a monument to the dying hopes for a dynasty which would restore a Judean empire as vast as that of the ancient king, David. Herod, only a stepson of the Hasmonean line, holds tenaciously to his thin Hasmonean connections and traditions.

The story of that dynasty is complex, but only less so than Herod's relationship with it. Thru Herod's stepmother, the Hasmonean line runs back 200 years thru the greatest modern Judean family. It was founded on the magical name of Judas, the Hammerer, who with a handful of Judean guerrillas put to flight the armies of the Syrian Greek tyrant, Antiochus Epiphanes. The hated Greek had wrecked Judean religious traditions and had defiled the temple. No name in recent centuries is so revered as the Hammerer's.

Herodian Line Loathed.

However, the secondary line, of which Herod is a descendant, runs back to his cunning, heathenish, Edomite grandfather, Herod Antipater, a petty desert chieftain who had guessed right as to who would win the world war between Julius Caesar and Pompey. Herod Antipater bet on Julius Caesar, for whom his tribe fought, and then reaped a kingly reward when Caesar won. But how the Judeans loathe the Herodian line with its paganism, loose morals, and patronizing gestures toward Judean traditions and institutions!

Herod's trip up to the Passover was regarded by him merely as just one of those appointments a king ought to keep for the looks of things; a gesture!

"You see," he told us with a wink, "I want to see how the Roman fool, Pontius Pilate, gets by with the Passover crowds this year. Just let some crazy Galilean reformer start something again and Pilate and High Priest Caiaphas will have their hands full of riots. Jerusalem's bosses may get by this year—but wait till next year, or thereafter!"

Follower's Firmness Awesome.

As Herod said this, thoughts of the throng that welcomed the young man of Nazareth, a Galilean, filled my mind. There was a puzzling difference between that group and the other crowds we passed on the way. The people who pressed about the young Galilean would not step aside, even for a Hasmonean king. I cannot get over the impulse I had at one moment to join them, especially when I spied Joanna, wife of Chuzas, steward of Herod's household, among the young man's throng. She is a wise old woman, and one who has always been kind to me.

In fact, all Judeans of Galilee have been good to me. Often they have told me of their fierce love for the temple and for their ancient traditions. With them, I find myself distressed over stories of decadence and mismanagement of the temple under High Priest Caiaphas and his gang.

It was with mixed feeling this afternoon that, with Demetrius, I crossed the stone bridge over the ravine toward the temple for afternoon prayers. Missing was the kindly synagog greeting as I entered the temple's outer court. Before me was a raucous scene, the cause of the universal dismay among the people over the present temple administration and its Rome appointed priests.

Throngs seethe thru the court, bargaining and haggling for the purchase of sacrificial animals. Scores of priests were making ready for the ritual slaughter of the creatures which previously had been certified for sacrifices by the hierarchy. Lambs, bullocks, and turtledoves were confined to pens around the booths of concession operators. Brisk also was the sale of sacrificial oil, meal, wine, and incense.

Prices for these sacrificial items soared as high as the traffic would bear; far above other markets in the city. Moreover, temple purchases could not be made with profane coins of the realm but only with the temple shekels struck by the temple administration as based on the huge resources of the temple treasury.

Roman Arms Aid Monopoly.

Exchange rates for temple coinage are outrageous and no attention is paid to the protests against those Rome appointees who control the temple monopoly. That monopoly is protected by Roman arms, under agreements between Rome and the Judean national council, the Rome dominated sanhedrin. Scorned were the protests of outraged pilgrims as they longed for other days before Roman scalawags got control of temple affairs.

A sudden outcry pierced the din. It was as tho a hurricane had struck. Booths toppled, lambs scurried here and there, doves took to wing, and temple shekels clattered on the pavement. Concession operators clutched for their possessions amid milling pilgrims. At first, struck rigid by the suddenness of the outbreak, Demetrius and I drew our swords, seeking the cause of the disorder.

Nazarene Voices Rebuke.

A figure dashed across the pavement, swinging a lash on the backs of concessionnaires, smashing booths, and overturning money changing tables. Hastening toward the figure we readied for combat, when a strange, tense calm fell with the same suddenness with which the bedlam had begun.

Standing there, confronting the throng which had frozen in its tracks, face ashen in anger, lash in one hand, the other raised high as he would still a storm, was that young man of Nazareth!

His voice rang out in the stillness:

"Is it not written, 'My house shall be a house of prayer for all the nations'? But you have made it a den of thieves."

Where Nazarene Created Sensation

(Story in adjoining column.)

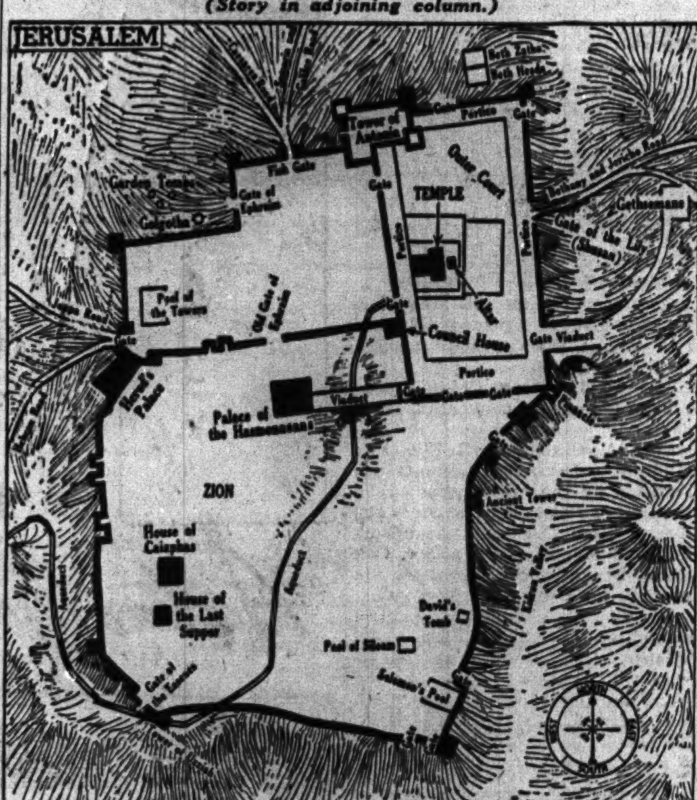

Map of Jerusalem, locating temple where a young Nazarene caused a sensation by crying that His Father's House had been made a "den of thieves."

LYONS PREDICTS G. O. P. WILL WIN IN COOK COUNTY

An enthusiastic massmeeting of more than 700 Negro Republicans yesterday heard Richard J. Lyons, Republican candidate for United States senator, predict that his party will carry downstate Illinois in November by the largest majority in history. Lyons, who spoke in the 8th Regiment armory, 3517 Giles av., also held that the Republicans will carry Cook county.

Gov. Green told the audience that the people are looking to the Republican party for new leadership to win the war and bring back the American way of life. He warned that the burocrats in Washington will try to take by stealth the rights of the American people which they never could win by force.

Stephen A. Day, congressman-at-large, returned from Washington to make his first appearance during the primary campaign. He told his listeners that the Constitution is again in force because of the recent efforts of sturdy Republicans in the house and senate.

LIFT PALESTINE CURFEW AS GANG TERROR WANES

JERUSALEM, Palestine, April 2 (AP).—Indicating a belief that the backbone of Jewish extremist gangs may have been broken, British authorities lifted the curfew in Palestine today and announced that police had made more than 60 arrests in major Palestine cities. It was disclosed that several of those arrested in raids last night were members of the new Jewish Revisionist party, known as the "new Zionist organization."

Maj. Gen. D. F. McConnel, British commander in Palestine and Trans-Jordan, and High Commissioner Harold MacMichael jointly announced the lifting of the curfew after eight nights during which troops have been patroling the streets in principal cities from sundown.

NEW RUMANIAN MINISTER.

New York, April 2 [AP].—DNB, German news agency, said in a broadcast tonight that Prof. Gheron Netta had been named Rumanian minister of finance, succeeding Alexander Neagu, who "resigned."

Arrested in Drake Hotel When Found Trying Doors

Victor C. Sollar, 42, of 746 N. La Salle st., was booked on a disorderly conduct charge last night by police after he was found trying doors on the eighth floor of the Drake hotel by Jack Tierney, house detective. Sollar, who told police he is employed by Montgomery Ward & Co. as a steward, said he was looking for a friend. He denied knowing that it was in an eighth floor room of the hotel that Mrs. Frank Starr Williams was slain Jan. 19.

HELD ON CHARGE OF BEATING WIFE AND HIS STEPSON

Police yesterday arrested Nick Errera, 62, of 3856 Flournoy st., who they said assaulted his wife and stepson with an iron pipe in his home. His wife, Angela, 56, was taken to County hospital with a possible skull fracture. The stepson, Joseph Cullotta, 33, of 4050 N. Whipple st., told detectives that he had become involved in an argument with Errera, and that when his mother interfered Errera seized a length of pipe and struck them both on the head.

Two Conductors Robbed in Cars on South Side

Two street car conductors on south bound Indiana av. cars yesterday were robbed by Negro passengers. Stanley Sanquist, 3960 Lincoln av., told police that he surrendered $30 to a Negro at 35th st. and Indiana av., and Clarence Gillen, 5438 S. Sawyer av., lost $20 and a watch valued at $60 to a Negro who boarded the car at 49th st.

TEST THE NATION'S BEST BUY Vacuum Tube Hearing Aid Model Z
DEAF?
Vacolite $47.50
Complete—Guaranteed—Insured
Write or Phone for Free Booklet T
VACOLITE CHICAGO
29 E. MADISON RANdolph 4160

BUY MORE WAR BONDS

VITAMINS COLDS SINUSITIS

Watch out if you don't get enough Vitamin A and you have a sensitive membrane of your nose, throat, bronchial tubes or sinuses. Sore throat, colds, or sinus involvement may frequently follow.

All the Vitamin A you probably need, together with 8 other vitamins and 9 important minerals, are now concentrated into 2 amazing RITAMINE Capsules. This is truly the magic of modern science.

Once a day—any time you think of it—you take your 2 tiny RITAMINES for this vitamin-mineral insurance for a few cents daily. MONEY BACK unless Ritamines really help you.

All of 9 vitamins and 9 minerals are concentrated into these 2 little Ritamines. It's truly a modern miracle that you can get the vitamins and minerals found in POUNDS of fresh vegetables, fruits and other foods—all in a little box of Ritamine. NO fattening calories.

35 DAY SUPPLY $3.00
75 DAY SUPPLY $5.00

FREE— HEALTH TOPICS—48-PAGE Book chuck full of vital health information. Come in for your free copy.

KRAMER'S HEALTH FOODS
56 E. RANDOLPH
CHICAGO (1), ILL.
Mail and Phone Orders Filled
STATE 9750

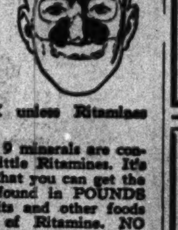

Learning to dance IS EASY AT Dale's

Whether you're young or old, a man or woman, even if you've never danced before, you can learn to dance now! We guarantee that Dale's easy methods will make you a popular dancer in an amazingly short time.

BEGINNERS' INSTRUCTION
ADVANCED COACHING

Stop in today for a FREE TRIAL LESSON!

Dale PRIVATE DANCE STUDIOS
203 N. WABASH AVE. • DEArborn 2292
10 A. M. to 10 P. M. Daily

MANDEL'S M

Special Store Hours Monday: 12 Noon to 9 P. M.

$29.50

$18.95

Flowery LITTLE HATS

From Our French Room Collection

Our Easter French Room collection is a "Romantic Revival" all by itself. Lavishly flowered . . . fluttering with pretty bows . . . filmy under wafts of veilings . . . these are truly sonnet-inspiring. We've illustrated two—there are dozens of others.

French Room—Fifth Floor—State

Mandel Brothers

MANDEL'S M

Special Store Hours Monday: 12 Noon to 9 P. M.

Sweet and Simple New Haircuts

$1.50

Add hours to your day! Deduct years from your appearance! Have a sweet simplicity haircut that requires a mere quick combing for the new smooth-as-silk look. Permanents range from $7.50 up.

Call State 1500; Local 207

Beauty Salon—Fifth Floor—Wabash

Mandel Brothers

MANDEL'S M

Special Store Hours Monday: 12 Noon to 9 P. M.

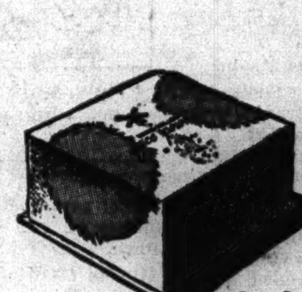

Face Powder in Mrs. Miniver Rose or Rosy Future, 60c and $1.

Mrs. Miniver Rose
Hothouse Rose
Rosy Future
Bright Forecast
(a rose by another name)

Double Feature, containing Nail Enamel plus cub-size Adheron, 75c.

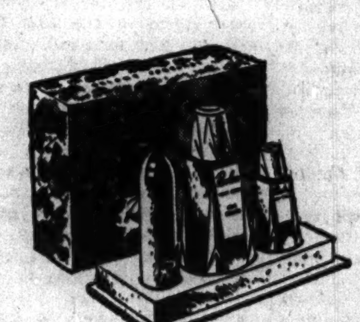

"Match Box" dressed in roses! Matching Nail Enamel and Lipstick in any of the 4 rose colors plus Adheron, $1.35.

It's a "Tournament of Roses" This Spring

by Revlon

Bewitching as Spring itself—the Rosy Look! For it we bring you a choice of four high-fashion make-up shades in Revlon color originals, to touch your fingertips and lips with rosy Revlon magic . . . Nail Enamel and matching Lipstick in all four shades. The rose-touched Face Powder shades are Mrs. Miniver Rose and Rosy Future. And every single color is blessed with that famous cling and imperishable beauty found only in Revlon.

Toiletries—First Floor—State

To the above prices will be added 20% for Federal Excise Tax

Mandel Brothers

MANDEL'S M

Your Red Cross is at his side. Mail a check today—all you can give.

Easter Sunday, Monday and Always
Your Fownes Gloves Go Everywhere

Soft, supple leather gloves! Pictured here are but a few from our great array of Fownes leather and fabric gloves at varied prices.

A. Black Glace Leather Glove. Has sparkly white flower embroidery at cuff. $3.50

B. "Stitchmaster" Pigskin Glove. Whipped cuff and seams. In pecan only. $5

C. "Smoothie" Brown Glace Glove. Graceful 6-button length, pique-seamed. . . . $4

D. Two-tone Glace Glove. Golden tobacco with beige sidewalls and stitching. . . .$4

Mail and Phone Orders Filled—Call State 1500

Gloves—First Floor—State

Mandel Brothers

30 WOMEN BID FOR BALLOTS IN STATE PRIMARY

Largest Number to Seek Elective Posts.

BY GLADYS PRIDDY.

In this war time election year, when the women's vote has greater importance than ever before, more than 30 Illinois women are primary candidates for office, ranging from representative in congress to alternate at the national party conventions. It is the largest number of women ever to seek office at one time in the state.

Virtually all the woman candidates have experience or long interest in public affairs. They are in middle age and have no reluctance to say so. Their estimates of the feminine vote runs as high as 65 per cent, but they are campaigning for men's votes as well.

Jessie Sumner Runs Again.

Congresswoman Jessie Sumner of Milford, in the 18th district, is seeking fourth term nomination as an opponent of New Deal burocracy. Early this year, she announced she was discouraged with affairs in Washington, and would not try for reëlection, but a month later she said she had received so many letters, some of which called her a quitter, and some the hope of the party, that she had changed her mind. She is the author of resolutions now before congress urging the invasion of Europe be postponed until all possible aid has been given MacArthur.

Rep. Sumner [left], Mrs. Florence Griesel, and Mrs. Paul H. Douglas [right].

In 1937, when she was 39, Miss Sumner was elected county judge of Iroquois county, the first woman to hold such an office in the state. She was elected to congress in 1938, She was educated at Smith college, the University of Chicago and Columbia and Oxford universities. Running against her in the primary is Fred C. Myers of Danville.

Mrs. Douglas Unopposed.

Unopposed for the Democratic nomination for representative at large is Mrs. Paul H. Douglas, 44, 935 E. 60th st. She is the daughter of Lorado Taft, the sculptor, and the wife of Prof. Paul H. Douglas of the University of Chicago, who became an alderman and now is a captain in the marines. After graduation from the University of Chicago, she played 400 performances in "The Cat and the Canary." She and Prof. Douglas were married in 1931.

Mrs. Florence Hoban Griesel, 45, of 3454 Lincoln av., is running against Congressman Ralph Church for the Republican congressional nomination in the 10th district. She was once a ballet dancer in the Chicago Opera company, and now her son, Bernard, 10, is the newest Quiz Kid, specializing on current events, opera and the Bible. Her husband, Fred, C. Griesel, has a bakery, and the family lives above it. Mrs. Griesel says she agrees with Miss Sumner in her anti-New Deal attitude.

Woman Challenges Congressman.

Miss Marie Schreier, 43, an accountant, who lives in West Frankfort, is running for the 25th district Republican congressional nomination against the incumbent, C. W. [Runt] Bishop, and Jewell Wilson. In the 17th district, Mrs. Ruth G. Fillingham of Pontiac, a farmwife, is unopposed for the Democratic nomination for congress.

Lottie Holman O'Neill of Downers Grove, the first woman in the Illinois legislature, where she has served 20 years, is again a candidate, and so are two other Republican women veterans of the assembly, Bernice T. Van der Vries of Winnetka, and Maud N. Peffers of Aurora.

Mrs. O'Neill, who was elected to the legislature in 1922 and has served since then except when she was an unsuccessful candidate for the United States senate on a dry ticket, is thought to have the longest record of service in public office of any woman in the United States. Mrs. Van der Vries, who is 53, is seeking her sixth term. She also is a co-chairman of the Illinois war council.

Mrs. Peffers Seeks 4th Term.

Mrs. Peffers, 56, is seeking her fourth term in the seat formerly held by her husband, Rep. John Peffers, who died in 1938.

Two Joliet women have filed for the Republican nomination for representative in Mrs. O'Neill's district, the 41st, which includes Will and Du Page counties. They are Irene Grewenig, who has been a primary candidate several times, and Belle Gardner, a practical nurse.

Five Chicago women are seeking Republican nomination to the state assembly. They are:

Mrs. Helen Sewell, 50, 6585 Lakewood av., legislative representative of the American Federation of State Employes, 6th district; Mary C. Clarke, 6004 Vernon av., and Alta Hopson, 5211 Wabash av., both Negroes, and both college trained, 5th; Mrs. Matila Elofson, 2704 N. Sawyer av., a lifelong resident of Logan Square, 25th; and Mrs. David Lipman, 1006 N. La Salle st., a lawyer, running under her maiden name, Lucille McVicker, 29th.

School Teacher Candidate.

In the 28th district, which includes De Witt, Logan and Macon counties, Anna B. Nickey, 46, former Decatur school teacher, is a candidate for the Democratic nomination to the legislature. She was married a week ago to Virgil Johns, Elwin farmer, but she said that wouldn't interfere with her campaign.

Among five Chicago women running for delegate to the Republican national convention, one, Florence Mead Pacelli, 767 W. Taylor st. [8th], has the regular Republican organization's indorsement. She is 39, the widow of William V. Pacelli, 20th ward alderman and committeeman.

Mrs. Grace E. Billings, 131 N. Parkside av., corresponding secretary for We, the Mothers, Mobilize for America, and Mrs. Frances Conlon, 1938 Adams st., former Gary high school teacher, are convention candidates in the 6th district, and Mrs. Mary E. Lahey, 1749 N. Lotus av., mother o ftwo soldier sons, one of whom, 2d Lt. William A., is reported missing in action, and Mrs. Martha M. Krysiak, 2757 Fullerton av., are candidates in the 7th.

Democrat Would Be Delegate.

One woman Democrat, Miss Marian Aleshire of Carthage, in the 14th district, is a candidate for convention delegate.

The following Chicago area women are out for convention alternate:

Cora A. Graham, 4033 Ellis av.; Mildred O. Derr, 7000 Calumet av., indorsed by the organization; Effie Humphries Hale, 4753 Vincennes av., Negro; Rose DeKrauze, Argo-Summit, and Martha Schrader, Oak Park. Seven women downstate are running for Democratic alternate.

For the state Republican central committee, Cornelia J. Picket, 4252 Vincennes av., the 1st district incumbent, is being challenged by Annie M. Young, 3024 Ellis av. Both are Negroes. In the 6th district, Martha A. Egan, 310 S. Karlov av., is a candidate for the same post.

The Neighbors By George Clark

"Now, wait a minute! Which will mean the most to the world—me getting my homework done, or me inventing a torpedo-proof ship?"

NO VIOLENCE IN LAKE DEATH.

There were no signs of violence on the body of Mrs. Margaret Linne, 47, of 4170 Drexel blvd., found Saturday in the lake at 42d st., a coroner's physician reported yesterday.

GOLDBLATT BROTHERS

Conserve!

Your Living Room Furniture

RE-UPHOLSTER

Here's the Way to Make Old Furniture Do . . . and Still Have It Look Like New!

Sofa, $36 Chair, $18 — $54 For 2 Pieces — Other Fabric Qualities from $68

PRICES INCLUDE LABOR AND ALL MATERIALS

TAKE UP TO A YEAR TO PAY

Step-by-Step—A Beautiful New-Looking Suite

- Recovered in Your Choice of Lovely Fabrics!
- Every Suite Custom Built in Our Modern Factory!
- Re-upholstered with New Felt, Moss, and Hair!
- Woodwork Retouched, Frames Repaired and Braced!
- New Springs Installed Wherever They Are Needed!
- 5-Year Guarantee on Construction, Workmanship!
- Free Pick-Up! Free Delivery!

Simply Phone MONROE 9500 for free estimate. A qualified estimator will come to your home with samples. No obligation.

Inquire About Our Expert Furniture Cleaning . . . Factory or Home Service

RELIEVE MUSCULAR PAIN AND HEADACHE FAST —WITH CAL-Aspirin

A QUICK-ACTING, EASILY-TAKEN COMBINATION OF ASPIRIN and CALCIUM

Next time a headache hits you, or you suffer muscular aches and pains of neuralgia, or neuritis, remember CAL-Aspirin for fast relief. See how soon this scientific combination of pure aspirin and calcium has you feeling easier. And how easy it is to take, seldom if ever resulting in stomach distress, even when use is required over a several days' period.

Take CAL-Aspirin as you take any other aspirin, but get these special tablets. Ask for CAL-Aspirin by name. Two tablets with a glassful of water will usually be enough to start CAL-Aspirin's quick, easy relief—but because of its high degree of tolerance, it is especially useful when large doses are needed.

Your druggist has CAL-Aspirin. Thousands of people rely on it regularly; more are learning its comfort daily. Tubes of 12 tablets; vials of 36 and 100.

CAL-Aspirin

FAST, EFFECTIVE, EASY TO TAKE

FOSTER'S REMOVES CORN OR CALLOUS in 30 Minutes GUARANTEED TO SATISFY OR MONEY REFUNDED 31¢

On Sale at all Walgreen Drug Stores

[ADVERTISMENT]

Wanted! Men and Women Who Are Hard of Hearing

To make this simple, no risk hearing test, If you are temporarily deafened, bothered by ringing, buzzing head noises due to hardened or coagulated wax (cerumen), try the Ourine Home Method test that so many say has enabled them to hear well again. You must hear better after making this simple test or you get your money back at once. Ask about Ourine Ear Drops today at Walgreen, Liggett's, Stineway's and drug stores everywhere.

Thousands Keep FALSE TEETH CLEAN—new, easy way! WITHOUT BRUSHING, simply place dentures in half glass of water, add a little RETTO BRUSHLESS Denture Cleanser, soak for a few minutes and then rinse and dry. RETTO—a dentist's formula—quickly removes stains and food particles, BANISHES "DENTURE BREATH" and leaves mouth refreshed. Over a million cans used. Dentists say RETTO is superior. Insist on RETTO Cleanser and RETTO Adhesive at drug counters. Try RETTO today!

I pay More MONEY FOR YOUR DIAMONDS

DIAMONDS ARE WORTH MORE TODAY. BEFORE YOU SELL, SEE Lloyd J. Butler, PRESIDENT PRUDENTIAL LOAN ASSN. 133 NORTH CLARK—MAIN FLOOR—

BUY MORE WAR BONDS AND STAMPS

STEVENS

Open Every Monday, 12 Noon to 9 P.M.

relax while you have a Piero Polar Wave

THE HEATLESS COLD SPRAY PERMANENT!

No matter what type hair you have or what type person you are—you'll want to look your best for Easter. Why not try a Piero Polar Permanent—the cold wave wonder that's so easy to take . . . so lovely to look at.

- If your hair is fine, a Piero Polar will give it a soft, close, long-lasting curl.
- If your hair is dry, a Piero Polar will treat it gently, leave no ugly frizziness.
- If your hair is tinted, a Piero Polar will guard its lustrous color and help prevent broken ends.

Call Randolph 1500 for your appointment

Please ask for "TODAY'S DESK" if you are coming in today . . . "FUTURE DESK" if your appointment is for later in the week.

Chas. A. Stevens & Co. State Street Open 12:00 to 9:00 Powder Box—6th Floor

SELAN'S HEALTH SPECIAL! SWEDISH MASSAGE 95c

Needle Spray Shower, Cologne Rub, Clean Up Facial, Sterilized Linens

Reduce Your Figure

Reduce where you want to Spot Reducing a Specialty

SELAN'S Health and Reducing SALONS

Downtown—59 E. Madison Central 7072
South—6404 S. Halsted Normal 2500
North—4066 Milwaukee Ave. Avenue 3200
West—4101 W. Madison Sacramento 2727

All work done by professional masseuses

Open Eves. Till 9—Sat. Till 6 P. M.

Want to go dancing TONIGHT?

SPEND ONE HOUR TODAY WITH ARTHUR MURRAY'S Magic Step!

LOOKS EASY! START

EVEN if you've never danced before, you can go dancing after one hour at Arthur Murray's! Arthur Murray made this miracle possible when he discovered his Magic Step. It is the basis for all the modern dances. Learn it today with one of his experts—step out and join the fun. Rates are low now. Phone Wab. 8510.

Arthur Murray

57 E. JACKSON (Just West of Michigan)

HYMANS SPECIAL for discharged U. S. Service Men MALLORY HAT FREE with your suit or Topcoat purchase

SUITS & Topcoats 100% All Wool. $40 Others to.........$50

M. Hyman & Son 215 N. CLARK ½ Block North of Lake St.

BUY MORE WAR BONDS AND STAMPS

Does your cigarette stick to your Lips ?

switch to Raleigh TIPS!

It's a Pleasant "Plus" to a Perfect Smoke! There'll be no more . . . !**!! . . . after you switch to Raleighs, Tipped! No more loose ends, no more soggy ends, no more sticking to your lips. Raleighs, Tipped are the secret of extra smoking pleasure *** Remember, Raleighs are still blended with choice, fully-aged tobaccos. And kept fresher by 100% use of the best pre-war moistening agent . . . as well as by Raleigh's exclusive inner wrapper *** Buy better Raleighs, for a genuine pre-war pleasure smoke!

TIPPED Raleigh CIGARETTES

UNION MADE

Still Blended with Choice PRE-WAR Tobaccos

Raleigh

★ ★ ★
Easter Special

Machine or Machineless
PERMANENT WAVE
$4.85
Including Shampoo and Set
This exceptionally fine permanent creates gorgeous waves with lovely soft ringlets. Easy to care for and can be combed into place with a damp comb.
Best pre-war materials used with all our permanents.
No Appointment Necessary
Madame Love
French Hairdresser
31 East Madison
The ORIGINAL and ONLY Madame Love Shop
Ground Floor Dearborn 0304-01

America's Finest
FASHION CLUB STABLES
recently completely remodeled, are now conceded to be America's finest sales stables.
MR. EARL COMBS
Fashion Club Manager and nationally known horseman, has recently toured the country and has bought 35 head of the finest high grade pleasure ready-to-show horses in these United States.
BUY WITH COMPLETE CONFIDENCE
You risk nothing when you buy a horse from Fashion Club. Adequately financed, adopting sound business practices. YOU MUST BE SATISFIED or Fashion Club takes the loss.
YOU DON'T HAVE TO KNOW HORSES
If you've never bought a horse . . . or ever bought one, you can be sure that the FASHION CLUB GUARANTEE is your assurance that you'll get the finest horse that can be purchased anywhere.
SEE THESE HORSES IMMEDIATELY
No obligation . . . come and look. Or if you can't, write for complete information.
Fashion Club Stables
2223 N. Cleveland Ave.
(One block west of Clark at 2200 North)
Phone Lincoln 7007
REFERENCES:
Member Chicago Better Business Bureau
Upper Avenue National Bank, Chicago

Customers say that we offer a really sensible loan service
Why don't you see us when you need money?
Loans $10 to $300
FAMILY LOAN CORPORATION
LOOP
202 S. State St., Cor. Adams, Century Bldg., Rm. 301. Telephone WABash 2994
LOGAN SQUARE
3147 W. Logan Blvd., cor. Kedzie, 2nd Fl. Near "L" Terminal SPAulding 4100
NORTH-SIDE
6349 N. Western Ave., Cor. W. Devon Rm. 206, Devon Bldg. Tel. BRiargate 4121
WEST-SIDE
4806 West Madison St., Near Cicero Next to Walgreen. Tel. MANsfield 4211
SOUTH-SIDE
758 E. 79th St., Cor. Cottage Grove Ave., Rm. 206, 2nd Fl. Tel. RADcliffe 6500
SOUTH CHICAGO
9113 S. Commercial Ave. (opp. Goldblatt Bros.), Lincoln Bldg., Rm. 10 REGent 6220
BLUE ISLAND
13018 South Western Avenue
Dial Operator, Blue Island 86

[ADVERTISMENT]
WHY HAVE GRAY HAIR
Safely Color Faded Gray Hair with NOURISHINE . . . at about ⅓ the cost
You, too, can have gloriously beautiful hair, free from GRAY and with a lovely tone, soft and lustrous, in the privacy of your home — with professional-looking results. NOURISHINE acts gradually to impart youthful color. Closest friends can't detect your secret. NOURISHINE cleanses scalp, beautifies the hair and will not wash nor rub off.
TRY NOURISHINE AT OUR EXPENSE
Ask your druggist for the ECONOMICAL 8-oz. size of NOURISHINE for $1.25 and if you are not satisfied that NOURISHINE does all we claim, return the bottle and your druggist will refund your money. For better results we recommend NOURISHINE SHAMPOO ———— 50c
SOLD AT ALL DRUG COUNTERS
Write for Free Booklet
NOURISHINE SALES CO., Hollywood 28, Cal.

SAVE A BUNDLE!
Waste paper is desperately needed to pack food, plasma, ammunition. Save a bundle a week and save a boy's life.

VOTE TOMORROW IN CICERO TESTS PARTY STRENGTH

Republicans Confident They Will Win.

The first test of party strength in Illinois this year will be made in Cicero tomorrow when the town election will be held in an atmosphere made tense by attention given national affairs by both sides as well as by charges of mismanagement made by the Republicans against the long established Democratic town administration.

Republican spokesmen assert that the swing to their party noted in recent elections in other parts of the country is running strong in Cicero. It will mean, they say, the decisive ousting of the Democrats, who have been in the town hall 12 years.

Count on F. D. R. Backers.

Cicero Democrats express confidence that "admiration for President Roosevelt" will give their party victory at the town polls. The people of Cicero "have always had high regard for the President," said Henry J. Sandusky, Democratic candidate for town president, "and I don't believe any of that has been lost."

Republicans continued yesterday to push their campaign under the slogan, "It's time for a change." They charge the Democrats in town offices with having run up more than $4,000,000 indebtedness in bonds and overdue bills, including the last three and one-half months pay due policemen and firemen.

Jerry Dolezal, Republican township chairman and candidate for collector, asserted last night that the vote would be large. He said that John F. Tyrrell, attorney for the election board, would be in Cicero all day tomorrow to watch the conduct of the election.

Candidates of Republicans.

Besides Dolezal, the Republican candidates are:

President, Joseph S. Kral, manager of the Chicago office of the state department of revenue; clerk, John C. Stoeffel, vice president of W. A. Alexander & Co., insurance; supervisor, Leo Kapperski, the incumbent, who was elected four years ago as a Democrat; assessor, Frank J. Christenson, incumbent; trustee, Jerry F. Justin, furniture dealer.

Sandusky, the Democratic candidate for town president, has been police magistrate for many years. His running mates are:

Clerk, Joseph J. Janda, real estate operator and banker, who in 1913 was the late Anton J. Cermak's business partner; collector, Edward W. Chodl, hardware merchant; supervisor, Ted J. Zaremba, chief clerk in the tax redemption department of the county clerk's office; assessor, Anthony B. Petkus, undertaker; trustee, Sam E. Wawrzyniak, section chief of the punch press department of the Western Electric company.

TRIPLETS MARK FIRST BIRTHDAY AT HOME TODAY

(Picture on back page.)

Diane, Karen, and Elizabeth Quist, triplet daughters of Mr. and Mrs. Arnt Quist, 10107 Calumet av., will celebrate their first anniversary today in their home.

The infants were born prematurely last year in Chicago Lying-In hospital. Diane and Karen, who weighed slightly more than 5 pounds at birth, now weigh 24 pounds each. Elizabeth weighs about 22 pounds. She weighed 3 pounds and 1 ounce when she was born.

The Inquiring Camera Girl

BY MARYON ZYLSTRA

[The Tribune will pay $5 for each interesting question submitted by a reader and used by The Tribune. Today's question was submitted by Mrs. Piwowar, 4610 S. Whipple st.]

THE QUESTION.
Has a neighbor ever annoyed you?

WHERE ASKED.
Chicago Title & Trust building, 69 W. Washington st.

THE ANSWERS.

Mrs. Douglas M. Mellin, secretary, 140 Clyde av., Evanston—As far as I am concerned, doing the family washing is a big enough job in itself. To make it more unpleasant I had to battle with our neighbors every week when it was our turn to use the clothes line. They left their clothes on the line from Monday to Monday.

John B. Lampe, attorney, 401 E. Ohio st.—It's a well known fact that babies, even the best of them, will cry at times. The people downstairs couldn't understand this, and every time our baby cried they retaliated by taking a pole and pounding on the ceiling. The baby annoyed us, too. The pounding only made it worse.

Beverly Pedigo, secretary, 10948 Wabash av.—I'm sure he doesn't do it on purpose, but when the man next door shovels snow off his sidewalk he seems to forget that there may be other people who would like to get out of their house on a snowy day. He throws the snow in a pile knee deep right in front of our door.

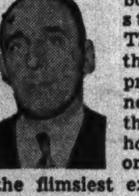

Adam Gorski, clerk, 1112 N. Paulina st.—We used to have neighbors who were constant nuisances. They'd never give us the pleasure of surprising them with any news. If they thought that something in our house was out of the ordinary, they'd use the flimsiest excuse to come over so they could pry into our business.

Ruth Gunderson, secretary, 4538 Deming pl. — The two girls who lived next door were very nice people, but they had one very annoying habit. If I had a dress, or some other article of clothing that they took a special fancy to, it never bothered their conscience to borrow it. Then they usually forgot to return it.

Robert J. Peterson, priority sales, 7705 Kildare av., Skokie.—We were good enough to lend our telephone to our neighbors and the fact that they chatted on it for hours wasn't too irksome. The pay-off came at the end of each month when we would get our bill and find a bunch of long distance calls charged.

Herzl Students Transfer to Crane Technical Today

Herzl Junior college classes will be held in Crane Technical High school, 2245 Jackson blvd., beginning this morning. Approximately 550 college students have been transferred to make room in the Herzl building, 3711 Douglas blvd., for a navy pre-radio training school. The navy expects to move the first group of trainees into the building Thursday. Classes for many Crane High school boys have been scheduled for later periods to make 22 rooms available for the Herzl college classes.

GREEN BECOMES NATIONAL FIGURE WHILE GOVERNOR

This is the ninth article in a series discussing candidates seeking nomination for state offices in the April 11 primary.

BY GUY GENTRY.

Gov. Dwight H. Green, now seeking renomination in the Republican primary, has risen so fast in public service that few realize he was a stranger to elective office five years ago, a Chicago attorney fully satisfied with his private practice, and with no political ambitions.

He had held appointive office briefly as United States attorney, but it was not until Republican leaders persuaded him to enter the Chicago mayoralty race in 1939 that Green's political career really began. Altho defeated then, his vote was so large he went on to win the governorship in 1940 and since then has become one of his party's outstanding midwest leaders.

Guide of Republican Policy.

The declaration of the Republican Mackinac conference calling for post-war international collaboration within the framework of the Constitution, largely the handiwork of Gov. Green, set the course along which most Republican policies since have been directed. He has received considerable mention beyond Illinois as a possible Republican Presidential or Vice Presidential candidate.

He is opposed in the Republican primary by Oscar E. Carlstrom of Aledo, former attorney general and thrice previously an unsuccessful candidate for governor. Carlstrom is a veteran of the Spanish-American war and World War I. His parents were Swedish immigrants and in previous campaigns he has had strong Swedish support.

Green was born 47 years ago in Ligonier, Ind., a town of about 2,000 inhabitants. He worked on his father's farm, had a newspaper route, and did other work about the town. He was a sophomore at Wabash college when the country entered World War I. Green entered the army at the end of that school year, became an aviation instructor, and was sent to Kelly field in Texas and to California fields to train pilots.

Traps Chicago Gangsters.

After the war he attended Leland Stanford university, returned to complete his law education at the University of Chicago, and began practice in 1922. In 1926 he was appointed a special attorney in the bureau of internal revenue in Washington, D. C. There he met and married Mabel Kingston. Green was assigned to the bureau's Chicago office and soon began preparing, with George E. Q. Johnson, the United States attorney, voluminous evidence whereby gangsters, who could not otherwise be convicted, were given prison sentences for income tax violations.

Chief among the targets of Green's special knowledge, careful and painstaking research and preparation was Al Capone, who paid him this tribute: "If I only had that man defending me instead of prosecuting me!" It was also tribute to his work in these cases—he had no political sponsor—when he was given a recess appointment as United States attorney in 1932 by President Hoover and was continued in that office by unanimous vote of the four federal judges until 1935, President Roosevelt having designated no successor.

Persuaded to Run for Mayor.

Green gladly retired to private life and began working toward his lifelong ambition, that of a successful lawyer. He had no thoughts of politics until leaders asked him to run against Mayor Kelly. Bucking one of the most powerful political machines of the nation, at a time when its treasury was bulging and when Republican organization and finances were at a low ebb, Green polled such a large vote that he became a natural prospect for the gubernatorial race the next year.

He traveled more than 100,000 miles in his primary and election campaigns, using automobiles and switching to airplanes when necessary to keep his heavy speaking schedule. He became chairman of the Illinois delegation at the 1940 Philadelphia convention and his election as governor that fall marked him as one of the new leaders of the resurgent Republican party.

Pushes Post-War Plans.

In office he worked for tax economy. Recently he has pushed post-war plans, insisting that a specific program be ready to give employment to the state's returning fighting men and women and to war workers when time comes to convert to peace time basis.

In his campaigning Green is no back slapper. He is deliberate in speech and action, dignified and serious—too serious, some of his friends say. But he has a warm handclasp, a direct look, and makes a good impression. He is the father of two daughters, Nancy and Gloria, and in addition to his home in the mansion at Springfield maintains an apartment at 5555 Sheridan road.

STABBED IN QUARREL.

Joseph Wilczynski, 29, of 1475 Superior st., reported to the police yesterday that he was stabbed in the shoulder by a man who quarreled with him at Division st. and Ashland av.

FOUND DROWNED IN TUB.

An inquest will be held this morning into the death of Henry Hook, 86, a retired fireman from Stockport, O., who was found drowned yesterday in a bathtub in the home of his daughter, Mrs. John L. Blind, 1322 N. Lamon av.

BLACKHAWK
MONDAY SPECIALS
Inc. Roll, Butter and Beverage
LUNCHEON
Irish Lamb Stew with Garden Vegetables en Casserole.......... 60c
DINNER
Baked Glorified Pork Chops, Buttered Noodles and Double Sauce.......... 90c
INDIAN ROOM
RANDOLPH AT WABASH - RAN 2822

STEVENS
Open Every Monday, 12 Noon to 9 P.M.

in VILLAGERS, our justly famous shoes!
Like everyone else, we love Villagers dearly!
Such craftsmanship! Such superb structure!
Such simple but knowing design!
Choose yours for Easter and after
in Patent leather . . .
a bright touch, right with almost any costume.
12.95 the pair
Be sure to bring your Ration Book. No. 18 Coupon good until April 30th.
Shoes 1st Floor
Chas. A. Stevens & Co.
State Street Open 12:00 to 9:00

Store Hours Monday: 12 Noon to 9 P. M.
CARSON PIRIE SCOTT & Co.
Toiletries, First Floor
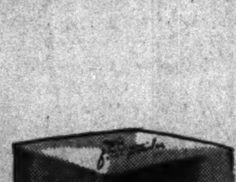

Revlon's
"TOURNAMENT OF ROSES" FOR SPRING
For this Spring's young and rosy look, we bring you four high-fashion makeup shades in Revlon color-originals. Each blessed with Revlon's famous cling and lasting beauty • Mrs. Miniver Rose, Hothouse Rose, Rosy Future, Bright Forecast (a rose by another name)
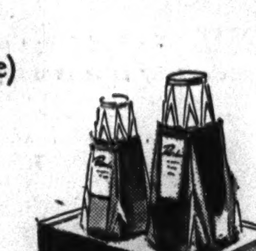
• Face powder in Mrs. Miniver Rose or Rosy Future, 1.00
"Match Box" matching nail enamel and lipstick in any of the 4 rose colors plus Adheron. 1.35
• Double Feature, containing nail enamel plus cub-size Adheron, 75c
These items subject to 20% Federal Excise Tax

"Same old Quality"
and still $24.50 $29.50

A lot of water has gone over the dam these last few years. There is hardly a thing that hasn't changed — except the quality of materials, workmanship and good taste in Richman Brothers Clothes. These, today, are still as good as ever before.
Quality alone, however, wouldn't be worth talking about if our prices had gone up like the rest. But our policy for 65 years has been to make the finest clothes we know how for the lowest possible prices — and so our famous Standard Quality line is still $24.50, and our Super Quality line is still $29.50.
Where else, in all the world, does so little still buy so much?
RICHMAN BROTHERS
114-118 SO. STATE ST. Opposite Palmer House
State St. Store Open Monday, 12 Noon to 9 P. M.
Tuesday through Saturday, 9:30 A. M. to 6 P. M.
4011 W. MADISON ST. 6400 SOUTH HALSTED ST.
3220 LINCOLN AVE. 1122 LAKE ST., OAK PARK
672-674 BROADWAY, GARY, INDIANA
Neighborhood Stores Open Thurs. and Sat. Evenings

NO CAUSE FOR SHOCK

The new amusement taxes are in effect . . . but don't let them worry you at the good old Alabam. So that you'll hardly notice them . . . the Alabam has ACTUALLY REDUCED the price of drinks . . . so that with the new 30% tax, a drink costs you only one thin dime more than formerly. Our nationally famous dinner was always worth much more than the $1.75 charge . . . and with the tax added . . . it costs you about 60 cents more. A five dollar dinner for about $2.30. No cuts in our entertainment, dancing from seven . . . a big dinner show and three other shows nightly. Nowhere in America can you dine so lavishly and enjoy yourself so heartily for anywhere near our prices. Come in tonight and see why the Alabam will still turn 'em away.

FLAMING CRATER DINNER

Assorted Hors d'Oeuvres or
Blue Point Cocktail—Little Neck Clams—Fillet of Herring
Caviar Canape—Antipasto—Tomato Juice—Shrimp Cocktail
Soup du Jour—Consomme with Noodles
ROAST TURKEY—ROAST LONG ISLAND DUCK
MILK-FED CHICKEN--VEAL STEAK--Broiled Pork Chops
ROAST PHILADELPHIA CAPON
BROILED ROYAL SQUAB, CURRANT JELLY
FRESH DEEP SEA SCALLOPS
Chef's Special—SHRIMPS NEWBERG—SHRIMPS CREOLE
BROILED WHOLE LIVE LOBSTER with DRAWN BUTTER
CHOPPED TENDERLOIN STEAK
POTATOES FRESH VEGETABLES IN SEASON
Special Chef's SALAD BOWL or WALDORF SALAD
FLAMING CHERRIES JUBILEE—CHOICE OF HOMEMADE PIES
ICE CREAM VANILLA CUP CUSTARD
ROQUEFORT, CAMEMBERT or CREAM CHEESE
COFFEE TEA MILK

Everything for the Unbelievable Price of **$1.75** Served Every Day, Including Saturday and Sunday

NEVER A COVER, ADMISSION OR MINIMUM CHARGE

DINNERS from 5 to 11 P. M.
We Unreservedly Guarantee Our Flaming Crater Dinner to Be Incapable of Duplication Under $5.00 Per Plate

Spectacular Show Starring
HARRIET NORRIS Exponent of Sophisticated Songs
MARGO MARTIN Mistress of Ceremonies
Alice Logan, Genevieve Vail, Cal Herbert, Paulette la Pierre
Dell Estes, Alan Coe, and an ALL-GIRL SHOW
CONTINUOUS DANCING TO
CHET ROBINSON'S ORCHESTRA and JOE SMITH'S BAND

NO CHANGE in Our MODERATELY PRICED DRINKS
Get the Gastronomic Treat of Your Lifetime
Make a Date Right Now to Visit Chicago's Oldest and Most Famous Dinner and Supper Club. Open at 5 P. M. till

BEEN JOINT-HOPPIN'?
After you've made the rounds and feel the need of food for blotting paper come in for our
SUPER BREAKFAST SPECIAL
Ham, Bacon or Sausage and Eggs, Toast and Coffee
Catch Our 2 Complete Shows, 2-3:30 A. M.
NO COVER—NO MINIMUM **75c**

Club Alabam
747 Rush Street, at Chicago Avenue—DELaware 0808

AN APPEAL
To You Who Sell
MOGEN DAVID Wines

BECAUSE so much of the Nation's Concord grape output has gone to war to supply jams and jellies for our Armed Forces and those of our allies, we beg your help and co-operation by limiting your sales of MOGEN DAVID WINES to those who need them for Sacramental purposes and to the Clergy.

We, the same as you, do not like this limitation, but war has curtailed the production of many products, and *wine is no exception.*

Until that time when peace returns to our land and once again we can supply you and your customers with ALL your needs for the fine and famous MOGEN DAVID WINES, we ask you to do your share in limiting your sales of these wines for Sacramental and religious purposes.

Your customers will understand and forbear for the duration. Thank you.

CALIFORNIA WINE CO.
CHICAGO, ILL.

Mineral oil users!

Many druggists are now offering NUJOL at only 69 cents a quart instead of 89 cents! This offer is good for limited time only. So buy yours today . . . save 20 cents on every bottle!

Copr. 1942, Stanco Incorporated

NEW kind of ASPIRIN tablet
doesn't upset stomach

WHEN you need quick relief from pain, do you hesitate to take aspirin because it leaves you with an upset stomach? If so, this new medical discovery, SUPERIN, is "just what the doctor ordered" for you.

Superin is aspirin plus—contains the same pure, safe aspirin you have long known—but compounded by medical men in a special way for those upset by aspirin in its ordinary form.

This new kind of aspirin tablet dissolves more quickly, lets the aspirin get right at the job of relieving pain, reduces the acidity of ordinary aspirin, and does not irritate or upset stomach—even after repeated doses.

Tear this out to remind you to get Superin today, so you can have it on hand when headaches, colds, etc., strike. See how quickly it relieves pain—how fine you feel after taking. At your druggist's, 15¢ and 39¢.

Guaranteed by Good Housekeeping

Superin TABLETS

HICKENLOOPER RIPS POLICY OF FOOD SCARCITY

G. O. P. Leader to Meet Farm Chiefs Today.

With the warning that the United States must abandon a philosophy of scarcity or face serious food shortages within the next decade, regardless of food problems in the rest of the world, Gov. Bourke B. Hickenlooper of Iowa, chairman of the Republican post-war advisory council's committee on agriculture, will open a two day conference this morning in the Stevens hotel with the leaders of six national farm groups.

Gov. Hickenlooper.

Purpose of the conference, Hickenlooper said, is to "search out and shake down the basic principles in the economic problems of agriculture" with the ultimate view of recommending an agricultural plank to the Republican national convention when it meets here in June.

Points to New Problem.

Hickenlooper's warning against a program of scarcity came yesterday afternoon when he told newsmen that even before the war the United States exported an average of 11 per cent of its agricultural products and imported 14 per cent. With 30 per cent of the productivity of the nation's farms already lost, he pointed out, the next decade will present serious food production problems unless soil conservation is carried out and farmers are encouraged to produce to the utmost.

The committee, one of several appointed at the Mackinac Island conference, at present is seeking from the six farm groups only their views on broad basic principles, Hickenlooper said.

Scheduled for first appearance before the committee this morning are leaders of the American Farm Bureau federation, followed by those of the National Grange. In the afternoon the committee will hear the views of the National Farmers' union and the National Association of Commissioners and Secretaries of Agriculture. Tuesday morning's schedule includes the National Council of Farmer Coöperatives and National Coöperative Milk Producers' federation.

"Going Back to Scratch."

Hickenlooper said the committee was "going back to scratch" in seeking views of organizations and individuals on farm problems and that committee members are approaching their task with open minds.

"We have our views, of course," he said. "We are convinced that farm policies must be administered by the farmers and not from a desk in Washington. The farmer is a practical man and will follow sound general policies, but the control of any farm program must be in the hands of the farmer himself."

Hickenlooper pointed out that appreciably little economically producing land has been added to the nation's total in 65 years while, in the same period, the population has doubled.

COMDR. MAHER, ON LOST SHIP, JAP PRISONER

Mrs. Elizabeth E. Maher, 7342 Bennett av., was notified by the navy yesterday that her husband, Comdr. Arthur Laurence Maher, 43, executive officer of the cruiser Houston, lost in the battle of Java, is a prisoner of the Japanese. The navy said that its information came from the Japanese government thru the Red Cross. It confirmed reports that Maher had survived the sinking of the cruiser. These arose when his name was mentioned in a Jap propaganda broadcast. Maher was graduated from the Naval academy in 1922.

JOHN WARNER SAYS TO THE *MAN* WHO *DOESN'T* WANT TO BE **BALD** . . .

"We'll gladly examine your hair and scalp and tell you its exact condition—and without charge for one very good reason. Because there may be nothing wrong with your scalp; or there may be so much wrong with it that we just can't help you at all. But if you have the usual local hair and scalp conditions such as excessive oiliness, dryness or itchiness that cause as much as 85% of all baldness, then undoubtedly we can help you.

"Our examinations are always without charge to give you a chance to learn the truth about your hair and scalp and let you decide if you want treatment.

"We do not and cannot re-grow hair on bald heads, and we will not accept your case for treatment unless improvement is reasonably certain. We have grown rapidly from year to year because of our satisfied clientele."

The Warner Offices are located in Suite 1320, North American Bldg., 36 S. State St., at Monroe. Hours are 11 a.m. to 9 p.m. Mon., Wed., Fri.; 9 a.m. to 6 p.m. Tues., Thurs., and Sat. Telephone: CENtral 1451.

John E. Warner and Associates
Hair & Scalp Specialists
Boston—Hartford—Philadelphia—Pittsburgh—Detroit—Chicago—Los Angeles

NUTS AND JOLTS By Bill Holman

I understand the grade school report cards are out today.

G.O.P. INVITES LABOR TO HELP ROUT NEW DEAL

[Chicago Tribune Press Service.]

Washington, D. C., April 2.—Organized labor was invited today to join the Republican party next November to "replace the New Deal's plan of regimentation and compulsion" in the administration of labor laws with "good management and persuasion."

The invitation was extended by Rep. Landis [R., Ind.], who represented his party in a debate over a nation-wide radio network. The program was sponsored by the American Federation of Labor. Rep. Bradley [D., Pa.] spoke for the Democrats.

Rep. Landis, speaking from Indianapolis, Ind., told the working man that "the Republican party will see to it that laws enacted to help labor are administered properly." He scored the New Deal for setting up 25 agencies to cope with labor problems instead of strengthening the department of labor, and accused it of hamstringing the wage and hour law with poor administration.

Rep. Bradley, speaking from Philadelphia, Pa., said he could not see why the Democrats would have to use persuasion to get organized labor's vote.

"The Democratic party under the leadership of President Roosevelt has enabled labor to make greater advances in 10 years than previously had been recorded in a century," Bradley asserted.

OLD COLONY *Creamy* ROOT BEER

Bangs Dice Box, Revolver Falls; Wounded in Thigh

Michael Susack, 23, of 630 S. Lombard av., a war plant worker, banged the dice box with which he was playing a 26 game so hard on the bar of the Laramie Tap, 5204 W. Harrison st., last night that it jarred a revolver from a ledge behind the bar to the floor. The revolver was discharged. The bullet plowed thru the bar and struck Susack in the thigh. Police took Susack to Loretto hospital.

H. G. WELLS ILL, BUT GAINS.

LONDON, April 2 [AP].—Author H. G. Wells, 77, who is ill with influenza, was reported today to have had a "pretty well" day.

GOLDBLATT BROTHERS
STATE ST. STORE ONLY

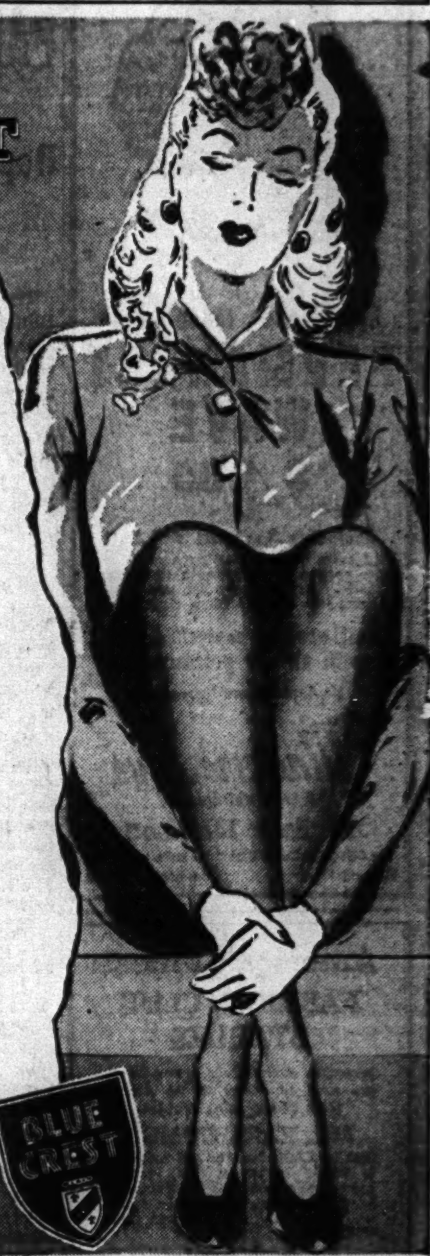

For Easter Giving
For Easter Wearing

BLUE CREST
Sheer Rayon Hosiery

51 Gauge Sheers 1.10
Lisle Top Sheers 1.04
Sturdy Midweights 88c

Just about the sheerest stocking you can find . . . or good, sturdy service weights for work-a-day wear, if that's what you're after, And just about the longest wearing, too. Yes, the Blue Crest label stands for stocking perfection. Reinforced with cotton where you need it most. Sizes 8½ to 10½.

Goldblatt Bros. State Street Store Only—Hosiery, Main Floor

BLUE CREST

"EVERY DAY I GIVE A LIFT TO 4 PALS AT THE PLANT...

"Sure glad I've got a FORD!"

says WALTER CHADWICK
Steel Plant Guard—Crown Point, Indiana

"MY JOB IS 16 MILES FROM HOME and I drive 6 days a week. Four other plant guards ride with me. This is my eighth Ford. I bought her new in 1936 and have rolled up 92,273 miles. Regular service by my local Ford Dealer in Gary has paid big dividends."

"EVERYONE IN OUR FAMILY is working to win this war. I've got one son in the army and another in a Texas refinery. Mother and I care for the Barred Rock hens and work our 3-acre vegetable garden. We'd be lost without our Ford to get the eggs and produce to market."

● Millions of Ford owners today can tell with pride how their cars are standing up under punishment...and holding their smartness.

These days show the soundness of Ford engineering, the endurance of Ford special steels, the value of Ford Protective Service available in almost every crossroads hamlet.

Your courteous, friendly Ford dealer has special equipment and training to protect your car and save you money. See him regularly every 30 days for an expert check-up.

★ ★ ★

NEWS NOTE—*the Ford Rouge plant produces enough coke every day to heat 156,220 homes—and enough electricity to serve a city of 750,000 population.*

Ford

30,000,000 CARS AND TRUCKS HAVE BEEN BUILT BY FORD

U.S. LABOR FACES SLAVE THREAT, BENSON WARNS

New Deal Usurpation of Rights Charged.

Springfield, Ill., April 2 [Special]. —State Sen. Arnold P. Benson, Republican candidate for secretary of state, told 250 downstate labor leaders today that the United States is "bogged down in the muck of a bungling burocracy pettily planning for its own perpetuation."

Speaking at a meeting in the Abraham Lincoln hotel, he warned that the future of labor lies in keeping alive the policy of state's rights in the November election by electing a Republican. Failing that, Benson asserted, the future for labor will be a continual struggle to escape repression and slavery.

Benson pronounced the President's request for a national service act "political strategy for self-perpetuation." He said the request came with the allies on the offensive and with "a strike record infinitesimally small in spite of bungling on the part of power-drunk coördinators and administrators."

Opportunism Held Keynote.

"Raw opportunism rather than idealism is the driving force of burocracy," said Benson. "It will compromise or sacrifice anything but its own future. By a bungling burocracy I men a burocracy in which the chief doesn't know where he's going, none of his hirelings know where they're going, and the only destination sure is the end of the line somewhere for somebody.

"Take Ickes, McNutt, Jones, Davis, toss in a few administrators, coördinators and special assistants, mix well with a WMC, WLB, and OPA, pour on a few directives from on high, and what do you have? I don't know, but you don't have a labor policy or a national policy. What you get, I am inclined to believe, is a railroad worker crisis or a miner crisis or a steel worker crisis or a man power shortage or a black market in gasoline or a lot of hot air. That's what I mean by bungling burocracy.

10th Amendment Cited.

"What do I mean by pettily planning for self-perpetuation? I mean the attitude of the constitution be damned, state rights be damned, the people be damned. I mean the schemes constantly being put forward to usurp the rights of the states to provide for the 'health, safety, morals, and welfare' of their citizens.

"I mean the replacement of a policy of federal coöperation with the several states by a policy of federal domination. I mean the abrogation of the 10th amendment, which reserves to the states all powers not delegated to the United States by the Constitution nor prohibited by it to the states."

ZION REHEARSAL HELD BY ACTORS IN PASSION PLAY

The cast of the Zion Passion Play, numbering more than 300 persons, held a dress rehearsal yesterday in the Zion auditorium preparatory to the play's opening Easter Sunday.

The role of Christus is portrayed by L. J. Peacey, Zion restaurant owner and office supplies salesman; that of Judas by James Smelling; Mary by Mrs. Blanche Kessler, and the Apostle Peter by Norman McKerlie.

DEWEY BELIEVED G. O. P. 2D CHOICE IN MINNESOTA

Delegation Is Pledged to Stassen First.

Minneapolis, Minn., April 2 [Special]—Political observers said here tonight that Gov. Dewey of New York will probably be the second choice for the Presidential nomination of a majority of the state's 25 delegates to the Republican national convention.

The Minnesota delegation, which was completed last night at the state's biennial Republican convention, is pledged to give initial support to Lt. Comdr. Stassen, former governor.

A survey of the delegate list indicated Wendell Willkie may have secondary support from 4 of the 7 delegates at large but that most of the district delegates, under the leadership of National Committeeman Roy Dunn of Lake Pelican, are for Dewey.

State Has 13 Votes.

Explaining that the 25 delegates will have 13 votes in the convention, a prominent party leader in Minneapolis predicted 11 of these votes will be cast for Dewey in the event Stassen drops out of the contest during the convention voting.

Delegates at large regarded as possibly favorable to Willkie if Stassen is eliminated, are Gov. Thye, Sen. Ball [R., Minn.], Charles Punell, and Mrs. F. Peavy Hesselfinger, it was said. Of four district delegates in Hennepin county [Minneapolis], observers said that Larry Erskine and Mrs. Dagmar Irgens have been outspoken supporters of Dewey, that Mrs. Lillian Vroman is regarded as a Willkie supporter and Donald Dickey classed as uncommitted.

Hall Leads Dewey Bloc.

Lawrence M. Hall of St. Cloud, speaker of the state house of representatives and a delegate at large, is a leader in the Dewey movement in the state, it was said.

Dunn was an anti-Stassen man four years ago, it was recalled, and refused to go along with the then governor in his support of Willkie at the 1940 convention. In the last two years he dropped open opposition to Stassen and is now said to be wholeheartedly backing him as a favorite son.

Glasses . . . in the executive manner

Some glasses detract from a man's personality . . . others add alertness . . . competence! The difference lies in how they are made. Starting with the premise that every pair of glasses should increase sight efficiency and fit comfortably, Uhlemann adds style, individualized to the wearer's features, modern techniques such as rounding and polishing edges . . . and exclusive Uhlemann patents: among them the Everlock mounting to hold lenses in true alignment, and forever banish looseness and wobbling!

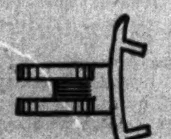

UHLEMANN OPTICAL COMPANY
ESTABLISHED 1907
Exclusive Opticians for Eye-Physicians
65 E. WASHINGTON ST., PITTSFIELD BLDG., CHICAGO
1716 Orrington Ave., Evanston • 715 Lake St., Oak Park • Toledo • Springfield • Appleton • Dayton

Brilliant!

FRANCES DENNEY FACE POWDER

In new shades . . . special shades . . . colorful shades . . . to make all the brilliant colors of current dress styles . . . your colors!

$1.50 plus tax

Monday Store Hours, 9:45 to 5:45

Marshall Field & Company

COME IN! HEAR DAILY GARDEN TALKS AT THE

Fashions in Flowers Show

presented by the Garden Club of Illinois on our second floor

Learn the secret of indoor gardening . . . get tips on new ways of arranging flowers . . . find out the last word on table settings. These are but a few of the subjects that Garden Club members are discussing during their Fashions in Flowers Show! Two lectures will be given daily this week through Thursday at 11 a.m. and 2 p.m. in the Fabric Fashion Theater. Do come in today!

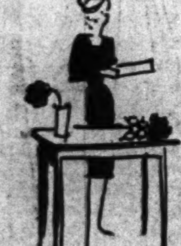

While you're here take a conducted tour of this show! See 8 growing gardens! 50 set tables! Flowers in miniature! Tours start from Guest Lounge at 10 a.m., 1 p.m., 3 p.m., 4 p.m. daily.

Everyone is invited to Fashions in Flowers!

Lasts through April 8!

TODAY AT 2 p.m.

Hear Christine Holbrook, associate editor of BETTER HOMES AND GARDENS, tell you How To Use Color

Upholstery Fabrics—Ninth Floor, South, Wabash

Monday Store Hours, 9:45 to 5:45

Marshall Field & Company

Stephen Deutch

To keep the large household running smoothly, everyone in the Paul A. Teschner family has daily tasks—even to the youngest, twins Sarah and Susan. The oldest, Paul, is in the Service.

"We parents are the biggest problem..."

says Mrs. Paul A. Teschner, of Elmhurst, mother of eight*

"We parents are the biggest problem when it comes to our children's clothes," says Mrs. Paul A. Teschner, 106 Elmwood Terrace, Elmhurst. She is the mother of eight children ranging in age from four to eighteen, and is a prize winner in our contest on children's clothes problems.

"The thing to do is just keep calm and realize that certain phases must be lived through," advises Mrs. Teschner, who believes parents can save strain by not imposing their ideas on clothes and appearance too strongly on children.

"The one thing I would like to emphasize is—don't buy cheap clothes. Buy the best material you can and read the label. It is the cheapest in the long run."

*This is one of a series of ads planned to aid you mothers. Each ad is based on the actual experiences of mothers who entered our contest on The Children's Clothes; or, How I Cope with Them—for your problems are our first concern here on the Young People's Floor, the Fourth.

THE FLOOR WITH MOTHER'S POINT OF VIEW

is the place to get all the youngsters ready for Easter!

Off with their winter clothes . . . on with bright and shining spring ones for Easter morning! "Just keep calm"—choose them all on our Young People's Floor in shops for every age. Save strain on the family tie by picking quality classics from some of the smartest young clothes in America!

the 4th

Chicago Daily Tribune
THE WORLD'S GREATEST NEWSPAPER
FOUNDED JUNE 10, 1847
14 ★ MONDAY, APRIL 3, 1944.
ENTERED AS SECOND CLASS MATTER MAY 14, 1903, AT THE POSTOFFICE AT CHICAGO, ILL., UNDER ACT OF MARCH 3, 1879.

All unsolicited articles, manuscripts, letters, and pictures sent to The Tribune are sent at the owner's risk, and The Tribune company expressly repudiates any liability or responsibility for their safe custody or return.

The entire and absolute freedom of the press is essential to the preservation of government on the basis of a free Constitution. —Daniel Webster.

DIRTY WORK IN WASHINGTON.

An extraordinary scene was staged in the house of representatives last week when members without protest sat thru a scurrilous performance by Rep. John M. Coffee, New Deal Democrat from Washington. Coffee, by means not yet disclosed, had come into possession of a woman's personal letters. The use he made of them was a disgraceful exhibition of the degeneration of standards of political morality and public decency in the three terms of the present occupant of the White House.

The New Dealers, not satisfied with the prospects of the fourth term, have found a substitute for the concentration camps. It is character assassination. The woman in this instance is Miss Vivien Kellems of Westport, Conn., a manufacturer of signal corps equipment, a war industry. She attracted official resentment some months ago by suggesting a taxpayers' strike as a protest against the 11 year recklessness of New Deal spenders. She knew, as every one else did, that nonconformists would land in jail. The very extravagance of her protest, however, had the effect of highlighting the extravagance of the administration. That was what hurt, not the prospect that any one would take her literally. Her name went on the proscribed list and the professional slanderers took up her trail.

A radio tattler obtained letters she is alleged to have written to Frederick Karl von Zedlitz, who sports the title of count and is described as a Nazi agent living in Buenos Aires, Argentina. The tattler is one of radio's defamatory artists who apparently has sewer connections with Washington departments and can be used to sell slander to the public. Coffee appears to have obtained the woman's letters either from the same official sources of defamation or from the radio peddler of it. The letters, from which Coffee with congressional immunity read extracts, contained references to a prospective marriage with the German. It was such a thing as a decent person would have dropped if it had been picked up inadvertently.

Coffee's alleged purpose was to show that a woman making war supplies was in close and intimate association with a Nazi spy. It is self-evident that this is a supposition which would have required the greatest secrecy on the part of the government investigators until they had obtained proof and were prepared to prosecute. They would not spill the affair for slanderers' exploitation and thus put the alleged plotters on their guard.

Miss Kellems asked her congressional blackguard to come out from behind his immunity and make these statements where they are actionable. She also said she wished she were a man and could handle him as he deserved to be handled. Furthermore, she says, she has given the FBI information regarding the Nazi agent. Until defamation became a political tactic, the scene in congress would have been unthinkable. Some of Coffee's congressional listeners may reflect with chagrin that they have become so habituated to malevolence in public discussion that they sat thru the performance without protest and without raising a point of order.

The episode screams for investigation. If the letters are genuine, who took them from the mails and then handed them over to platform scurrility? If they weren't taken from the mails, why was evidence, if any, made public when its only legitimate use would be for investigation and prosecution? Is this the general habit of the FBI? The uses of defamation are clear. The object of national security was destroyed. The assumption would be that defamation was the purpose and national security the blind.

The house of representatives is already at fault. Does the matter rest there? Coffee in reading a woman's personal letters to smear a New Deal critic has proved himself, measured by any standards of decency and reputability, to be unfit for membership in any body making a pretense to such qualities. Character is supposed to be an essential part of qualification for membership, and the house is judge of the qualifications. Coffee has disgraced the membership. He should be sent home. Most Americans will regret that he shares their citizenship.

In the background are the official agencies that aided and abetted this conspiracy of defamation just as they have aided and abetted others. They are filthy stables. They must be cleaned out. The country may have to wait for the November elections before it can assure itself that character assassinations will not continue as the policy of government.

THAT THE SOLDIERS MAY VOTE.

President Roosevelt's placating tone in informing congress that he was allowing the soldier voting bill to become law without his signature cannot wipe out the memory of his previous insulting message on the subject. Congress must not forget that attempt to browbeat it into unconstitutional action. It indicates the need for further vigilance if the soldiers are not to be cheated of their ballots by the administration.

Mr. Roosevelt took an active part in the conspiracy to steal the fourth term on his behalf. His yesmen, Senators Lucas and Green, introduced an unconstitutional bill that would have permitted him to manipulate service ballots. When the fraud was perpetrated in congress, Mr. Roosevelt sought to distract attention by throwing the charge of fraud back at his opponents.

Congress refused to be intimidated. It recognized the constitutional mandate that the states control the choice of Presidential electors. The act gives priority to state ballots, and permits use of the bob-tailed federal ballot only when a state legislature sanctions its use, as the state has the right to do.

Mr. Roosevelt's pending request for "amendments" is in effect a politely phrased suggestion that congress give in to him, by unconstitutionally imposing the federal ballot on states without their consent. In view of the firm action already taken by congress, it is unlikely that this final effort to put over the fraud will receive any attention.

Congress must still see that the soldiers get their ballots. The principal barrier is the stubborn resistance of the senile secretaries of war and the navy. Mr. Stimson and Mr. Knox sabotaged soldier voting in 1942 by giving OWI propaganda and Roosevelt buttons priority over ballots in allotting transport facilities. The imaginary objections that these men have raised against the use of state ballots show that they are ready to try the same trick again.

Congress must not let this happen. It must make it plain to Knox and Stimson that if they do not get the state ballots to the troops impeachment and disgrace will follow. These men sacrificed their principles to their ambition when they deserted and betrayed the Republican party four years ago. If they are not restrained by fear, they will betray the nation this time.

THE REPUBLICAN TICKET.

The Republican voters of Illinois will nominate their state ticket at the primary election a week from tomorrow. There is little doubt that the candidates recommended by the party organization will win all along the line.

And they should. These men—not only Gov. Green and not only Richard J. Lyons, the candidate for the United States senate, but all of them—have earned their places on the ticket. In the long years of New Deal ascendancy, these men, without exception, kept on fighting. They played a valiant role in keeping the party alive and active. It is thanks to them that the Republican revival started in Illinois. Their example stimulated a new hope in Republicans everywhere and particularly in the middle west. Gradually their spirit spread across the country until today the Republicans can claim 26 governors and, except for the Democratic south, a great preponderance of strength in congress. To say that much is to express only a part of the debt that the people of this country owe to the Republican leaders of Illinois. They did much more than merely keep their party alive at a time when a great many shrewd observers thought it had no hope of survival; they kept it faithful to its principles. They remained loyal to the Constitution. They fought to retain the independence of the Supreme court. They led the attack on extravagance and waste in the federal government. They denounced the schemes to regiment farmers and working men.

Most important of all, these Republican leaders have been insistent upon preserving the national independence of our country, and they have resisted all efforts to place the men and the wealth of America under the domination of foreign nations. When Republicans in other states and other sections of the country were wavering in their faith, the voice of Illinois remained a steadying and a guiding influence.

These are the men chosen by the Republican organization of Illinois as its standard bearers:

For Governor: Dwight H. Green.
For United States Senator: Richard J. Lyons.
For Lieutenant Governor: Hugh Cross.
For Secretary of State: Arnold Benson.
For Attorney General: George F. Barrett.
For State Auditor: Arthur C. Lueder.
For State Treasurer: Conrad F. Becker.
For Clerk of the Supreme Court: Earle Benjamin Searcy.
For Congressman at Large: Stephen A. Day.

All of them have had a wide experience in public affairs. Mr. Green, Mr. Cross, Mr. Barrett, and Mr. Lueder are seeking reëlection on their administrative records. Mr. Lyons, in addition to his many other claims, can point to his outstanding record in the state senate. Mr. Benson was elected majority leader in the state senate, a position he filled with great credit to himself. Mr. Day is running for reëlection on his record of two terms as congressman at large. Mr. Searcy made an enviable place for himself in the state senate. Mr. Becker has held the office of mayor and is widely known thruout the state as a business man.

This is a sound ticket, representative of all sections of the state. These men will win but they deserve more than nominal approval in the primary. The Republicans of Illinois owe it to themselves to give these candidates the great vote of confidence and gratitude that they have earned.

THE NORMANDIE.

The giant French luxury liner Normandie is lying unrepaired at a Brooklyn shipyard and reports in marine circles say she will never be used in war time service. The Normandie was to be rechristened the Lafayette and used as a troop transport. The navy spent 20 million dollars reconditioning her. She caught fire, burned, and capsized when nearly ready for service. Then the navy put another 5 million dollars and 18 months of work into righting and refloating her.

The house naval affairs committee which investigated the fire that wrecked the Normandie in February, 1942, reported it was caused by carelessness. The futile rehabilitation of the ship is Navy Secretary Knox's responsibility. It was a great stunt and probably a record achievement in marine engineering and salvage, but it will amount to no more than that if the navy isn't going to use the ship after all. Meanwhile, the taxpayers have footed all the bills.

When the history of New Deal bungling is written a full chapter will have to be devoted to the affair of the Normandie.

Test Your Horse Sense

By Dr. George W. Crane

Select the answers which you consider best. The last problem counts five points. Then look for the correct answers below.

1. Which one of the following is a fighter plane?
   Marauder Mitchell Mustang Boston.
2. The word "ersatz" is a synonym for which one of these terms?
   Substitute Propaganda Nazilism Blitzkrieg.
3. Which one of these legal instruments is employed to call you as a witness?
   Warrant, Habeas corpus, Summons, Subpena.
4. Calipers are employed by which one of these workers? **Housewife Machinist Paperhanger Grocer.**
5. Try to complete this expression: You can't get blood out of a
   Tomato Beet Cabbage Turnip.
6. Here is a garden problem in which you are to match the common vegetables named in the left hand column below with their proper names as listed in the opposite column. You deserve one point for each correct judgment.

[a] Radish	[v] Hubbard
[b] Lettuce	[w] Ponderosa
[c] Squash	[x] Iceberg
[d] Bean	[y] Kentucky wonder
[e] Tomato	[z] Icicle

Score yourself as follows; 0-2, poor; 3-6, average; 7-8, superior; 9-10, very superior. [Note—The last question counts five points.]

[Reg. U. S. Pat. Off.: Copyright: By The Chicago Tribune.]

1. Mustang. 2. Substitute. Subpena. 4. Machinist. 5. Turnip. 6. [a] Radish—Icicle [z]. [b] Lettuce—Iceberg [x]. [c] Squash—Hubbard [v]. [d] Bean—Kentucky Wonder [y]. [d] Tomato—Ponderosa [w].

A LINE O' TYPE OR TWO

Hew to the Line, let the quips fall where they may. Reg. U. S. Pat. Office

MR. SINGER OF THE LA SALLE.

The passing of Mort Singer, known by the elder generation as Singer of the La Salle theater, recalls certain matters that the obituary news omitted. For example, but for him there might not have been a John Barrymore of national fame. No mention of the actor's appearance under Singer's management will be found in Gene Fowler's biography, "Good Night, Sweet Prince," and yet that episode, well remembered by many Chicagoans, was important in Barrymore's career. It has always been soft-pedaled in printed ecstasies over the Great Profile because it happened in Chicago, not in New York or Hollywood, and because it was a song-and-dance show.

* * *

Mort Singer got a notion that a young man of limited stage experience, with only two small roles on his record, would make a good leading man for a frolic called "A Stubborn Cinderella," with which he proposed to dedicate his new Princess theater. He made a personal search for the evasive flibbertigibbet, found him weekending in fast company at Atlantic City, and offered him a good contract which included payment of the Barrymore debts. The show ran almost a year in Chicago, with heavy sugar rises in salary for Jack, who thus acquired a bankroll, a slight degree of responsibility, and a reputation for box-office power. A playboy had proved that he could hold the pace over a long course, and Singer, a quiet little man who never expected his press agents to proclaim him as a mastermind, was the jockey who booted the colt home.

* * *

Singer's musical productions at the La Salle and Princess are household words among elder Chicagoans, and the younger generation knows their ditties. At any community sing, and in plain resorts of refreshment when the beer is flowing freely, the songs of Joe Howard, Mort Singer's uneducated troubador, are frequently heard. Let this, too, be said of the impresario whose shows gave them birth: He gave Chicago a repertory of folk songs. The old La Salle theater hits are as characteristic of this town as "Wien, Wien, nur du allein" is of bygone Vienna.

SONG FOR A SOLDIER.

How many months have passed since you were here?
(How blue are the shadows that darken my eyes?)
How many times have I wished you were near?
(How many stars dot the midnight skies?)

How long are the miles that keep us apart?
(How sweet are the dreams that I cherish of you?)
How gauge the affection for you in my heart?
Or test how sincere is the vow that I love you?

Love doesn't fashion its bookkeeping after
The usual way, with neat four and seven.
How many days 'til I hear your low laughter?
(How many steps on a stairway to heaven?)

The Youngest Allen.

The Duke in a Butcher Shop.

Hon. Linemaster: So I seys to tha Mama, if ya can't get Mrs. Ginzenbocher to help ya this year, why dontcha skip yer Spring cleaning an if any of our jerk frens don't like tha place dirty let 'em stay away. But no, she won't have people talking an she finishes tha job lass Saturday all by herself.

Sometimes I wonder if women are people. By 4 o'clock she's all in from tha ears down, an wood I go to tha butchers for her? After shootin pool most of tha day I ain't so chipper myself, but I ain't got tha heart to say "No" to tha little woman. My feet are cold before I hit tha butcher's an I figger a change will set in by tha time I'm waited on. It did; before I got out they was frozen. Why don't some smart cookie invent a heated butcher shop?

Well, I got a list in one fist an a slew of ration books in tha uther an there's 9 women an a panty-waist guy ahead of me. I snuck a look at his list an it reads one lamb-chop, lean, an 2 slices of liver sausage. I was about to ask him if he was going on a picnic, but I was afraid he'd call me a nasty man.

After waiting a hour and ½ the butcher ketches up to me an he says he's sorry but it's 6 o'clock, and union rules gotta be kept, an I shood come back Monday. This he aint gonna do to me if I hafta ruin tha joint an get thrun in tha jug.

It was kinda foolish on my part, him surrounded by cleavers an knives, but I guess tha horse separater is plenty yellow and I gets away with tha bluff. Tha last item on my list was to get some meat fer our hound, an' seein' as how I got tha guy buffaloed I seys to him that if he asks me "Shood he wrap it up or wood I eat it here" I'd shove his wind-pipe so far down he'd be breathing out of his feet.

As a parting shot I tole him that when tha war is over he cood starve to death before we wood trade with him an he tells me that if he wood of takin in 2½ bucks more that day he wood have a even 168 grand in tha bank, which ain't starving hay. With my change I get a fist full of ½ pint size red poker chips. His lousy humor advises me that they are tokens of his esteem, but I got a better use for 'em. Duke Bakrak.

P. S. Yea, buttons on my red flannels.

"EL"-OCUTION.

The "El" guard: some philologist!
Gilbertianly, he'd not be missed.
As well attempt to correct a victrola
As get him to give up LYE-ola for Loyola.

Bob Provident Heim.

Sign of the times: A young woman came up to the information booth in the city hall and asked, "Where can I find the Republican headquarters?" Annabelle.

Considering the high price of pastries, it might be said that while a rolling stone gathers no moss, a rolling pin picks up dough. Maxellus.

W-W-Wanda s-s-says if she c-c-could sh-sh-shed t-t-ten y-y-years she would give s-s-some of these y-y-young g-g-girls a r-r-run f-f-for their h-h-honey. Rivetena.

As if in observance of Holy Week, the Southern Cross, a constellation from down under, now edges its way into the American sky, but only for citizens of lower Florida and Texas.

CHARLES COLLINS.

Test Your Facts

Below each of the following questions are listed three answers. Make your choice, see the correct answers below, and mark your score:

1. Whose name appears as the first signature under the Constitution of the United States? [a] John Hancock. [b] Samuel Adams. [c] George Washington.

2. Rock material in a molten state is called: [a] Lava. [b] Cirque. [c] Hardpan.

3. What did the Crittenden compromise in American history seek to settle? [a] The boundary of frontiers. [b] The slavery question between north and south. [c] The standardization of money.

4. In which opera does the swan play an important role? [a] "Tristan and Isolde." [b] "Faust." [c] "Lohengrin."

ANSWERS.

1. [c] George Washington. 2. [a] Lava. 3. [b] The slavery question between north and south. 4. [c] "Lohengrin."

How to Keep Well By Dr. Irving S. Cutter

To the limit of space, questions pertaining to the prevention of disease will be answered. Personal replies will be made under proper limitations, when return stamped envelope is inclosed. Dr. Cutter will not make diagnoses or prescribe for individual diseases.

[Copyright: 1944: By The Chicago Tribune.]

CLEANLINESS PREVENTS PINWORM INFESTATION.

PINWORMS continue to be a nuisance, particularly with children. These parasites are also called "seat" and "thread" worms and bear the scientific name —Oxyuris vermicularis.

If a member of the family is afflicted, or even a visitor in the home, the youngsters will be likely to pick up the eggs and deposit them on their lips. The desire to taste everything is one way the child has of learning the nature of objects. If we could control the carrying of fingers to the mouth we would stop the transfer of many of these "crawlers" from one tot to another.

Is infestation common? Yes, and from various surveys we may conclude that at some time in the first 10 years of life from 15 to 25 per cent are infected.

What harm can they do? Are they more than merely annoying? They carry more of a menace than some have believed. The typical picture is that of an underweight child with dark circles under his eyes. If the blood is examined, the red coloring matter [hemoglobin] will usually be found substantially decreased. Furthermore the red cells will be subnormal in number. The most significant sign perhaps is poor appetite and hence inadequate nutrition. In addition sleep may be disturbed, because the parasites become more active when warm and cozy. Unless this can be relieved, the nervous system may suffer. Bedwetting is a frequent complication.

Our chief trouble in treatment lies in the fact that the female journeys to the outside of the body and lays her eggs on the skin about the anus. In this fashion bedding becomes polluted, and altho it may look perfectly clean it becomes a source of contamination. The ova are quite too small to be seen by the naked eye.

It is the migration of these worms that causes itching. Scratching then conveys eggs to the clothing. This emphasizes one of the best curative measures — namely, frequent washing of the hands. Thoro bathing after every bowel movement, in the morning upon awakening, and before each meal is recommended. The neighborhood of the bowel outlet may be scrubbed with soap and water.

Gentian violet, an aniline dye, constitutes an excellent remedy but it must supplement and not take the place of cleanliness. This drug may cause nausea and, if so, some other preparation may be substituted—for example, phenothiazine. But here again toxic symptoms may ensue which may need to be watched. If the dosage is kept low, however, there will be little danger.

A salt water enema [a tablespoonful of salt to one pint of warm water] may be given before retiring. This will have the effect of sweeping the rectum clear so that the laying interval will not be bothersome. This plan will need to be followed for a week or two at least, if it is to be effective.

It must be recalled that these forms can mingle with the dust of the home. Thus replanting the invaders in the alimentary tract may be brought about. Good personal hygiene, therefore, becomes the most important factor in prevention. One reason why we emphasize the importance of well cooked food is to avoid these and other "animals." We can understand that any one who harbors pinworms can convey them to others thru the handling of edibles.

HIPS DIFFER.

K. J. writes: My right hip is higher than my left. What is the cause and is there any cure?

REPLY.

You may have a congenital [born with] dislocation of the right hip. An X-ray will disclose the exact nature of your difficulty. A skilled orthopedist can help you.

IRRITATED THROAT.

N. E. writes: Can infected teeth be responsible for periodic sore throat? My tonsils are out.

REPLY.

They may. A more likely cause, however, is infection within one or more of the sinuses. Make certain that no tags of lymph tissue have been left behind.

STRAINING THE LOCKS.

A. V. writes: Does the practice of putting curlers in the hair every night induce baldness?

REPLY.

Yes, if they exert a pronounced and steady tug. It doesn't take much of a pull to dislodge a strand of hair from its follicle.

SURFACE COVERING.

Mrs. N. writes: What are the epithelium cells? Is an operation necessary?

REPLY.

These cells cover the surface of the body and line various canals, for example, the alimentary tract. Don't bother them if they don't bother you.

CAN BE CONTROLED.

I. W. writes: Is there a cure for pernicious anemia?

REPLY.

Most cases can be managed successfully thru the use of liver extract, ventriculin, etc. It is necessary, of course, to tackle the job wholeheartedly.

A HARD NUT TO CRACK

Front Views & Profiles

By MARCIA WINN

[Chicago Tribune Press Service.]

Note on Wild Life.

Los Angeles, Cal., April 2.—The mail from God's country, the middle west, brings a sharp note of reproof from a lady who contends that a recent dissertation of this department on Siwash, the duck, was unfair to duck tenders. Siwash is that alcoholic duck who battled a Jap rooster so valiantly at Tarawa that he has since been immortalized in rhyme.

The note writer says it is all right to give credit to Staff Sgt. William Beech, the marine combat correspondent, who wrote about Siwash, but why ignore Corp. Francis J. Fagan, the Chicago marine who sees that the duck gets his beer and who saw, in fact, that he got to Tarawa?

"Corp. Fagan doesn't own the duck," the lady writes, "but don't you think he deserves more credit than any one? He enlisted in the marines after Pearl Harbor and has seen plenty of fighting. Has done plenty for his buddies and they all think the world of him.

"He smuggled that duck into the battle lines and talked plenty to get him there, took him with him every night, and saw that he got his ration of beer the same as the boys, as he sure liked his beer, and would stagger the next morning he said in a letter to his mother] and the boys got a big kick out of it.

"Now, don't you think he deserves the credit? Care means more than ownership when it comes to birds and animals.

"P. S. Had letter sealed when Mrs. Fagan called me and said she had a letter from her son. He said Siwash is made a sergeant and has a stripe, and they thought he was a gentleman and much to their surprise Mr. Siwash has laid eggs and hopes Walt Disney doesn't hear of it as Disney had sent him an autographed picture of his girl friend Daisy."

Accept our apologies, corporal.

The Language Again.

Wrote a mother: "Surely you don't want her to come with chickenpox and inflate the whole school?"

Service Slang.

Daughters of regular army officers are referred to as army brats. Our scout, Carl Otto, visited the Naval academy at Annapolis not long ago and couldn't understand the tender way in which midshipmen spoke of yard engines. Inquiry brought forth the information that they were referring to the daughters of naval officers stationed at the academy.

Reward of Service.

Wilson Connell Jr., regional director of building services for the USO in Chicago, is slated to enter the army soon. He requested a to-whom-it-may-concern letter from the USO executive offices in New York. The reply was prompt:

"To Whom It May Concern:

"I am glad to recommend junior. He is a good boy.

"Junior has always wanted to go to war. I wish you could see his collection of tin soldiers.

"Junior has never been away from home before, and his parents hope you will develop his personality and his spirit of independence. He is very shy, and we hope the other boys will be nice to him.

"Junior has made an excellent office boy for this organization, and I am sure all the girls will be sorry to see him leave."

Nomenclature.

The most fascinating nomenclature to emerge from the war is the name of Ensign Jensen, who is lost to poetic anthologies forever if he gets a promotion.

Courtesy.

[*Keep thy tents separate and thy hearts together.*—Arab proverb.]

Walk carefully, Fedan,
Touch not thy neighbor's flocks,
Respect his herd, his ox.

His wife lies under ban,
Not thine one glance, one hair,
Choose thou another fair,

To ancient customs bow,
Walk softly near his dead
Nor laugh with half turned head.

If in his temple thou
Stand courteous by his side,
Between thee peace shall bide.

—ARIES.—

VOICE OF THE PEOPLE

Writers should confine themselves to 200 or 300 words. Give full names and addresses. No manuscripts can be returned. Address Voice of the People, THE TRIBUNE.

THE FARMER PAYS THE SUBSIDY.

Mantua, O., March 28.—The plea of burocratic Washington for more food and the demand of union labor for cheaper food is likely to be answered by less food. The farmer is being appealed to to forget profit and produce as a patriotic contribution toward the war. As far as working for nothing is concerned, most of them have done that for years and will continue to do so if necessary. However, when the cards are stacked against them and they wind up a year's hard work with a loss of $1,000 or $2,000, they are liable to be set back in the breeching on the hill that leads down to bankruptcy.

Last May, when top cattle were selling at $17.75 in Chicago, I bought 23 high grade Hereford steers, for which I paid $2,830. At the same time I bought eight Hampshire sows and bred them for fall litters, so as to have pigs to feed with the cattle. To feed out these animals, I planted 32 acres of hybrid corn, which was harvested in due season and all fed to this stock. On March 6, I delivered the 23 steers to the Cleveland stock yards expecting they would sell for at least $15 per hundred, since they were filled out and well covered, for the five months they had been on feed.

The net return, however, was $34 less than I had paid for them last May. The price was $13.25, and all sold at that price, but the OPA followed them to the slaughterer, and paid him a subsidy of $270.25, and branded 11 "good" and 12 "commercial," and set a ceiling of 20 cents and 18 cents that the meat must be sold for. Thirty-four dollars and 50 cents of this subsidy was taken from me, indirectly, in taxing the soybean processor $11.50 per ton of meal produced, and that tax, added to three tons bought for the cattle, was a tax on me, for the benefit of the highly paid consumers.

My cash loss in seed, fertilizer, gasoline, taxes, insurance, feeds bought, machine hire, etc., was around $600, to say nothing of my labor and wear and tear on equipment. When I got returns on the cattle, my reaction was to send the brood sows to market, tho they were fine young sows bred for April litters. The cattle feeding industry is mostly a gamble with borrowed money and, unlike hogs, the gain never pays. It is the spread between cost and sale that makes a profit, if any, or in other words, raising the poundage bought to a finished price.

Confidence in the New Deal administration has not been nourished by my experience. DON B. HUSTED.

RADIO SMUT.

Chicago, March 29.—I heard a new song over the radio last night called "You Can't Say 'No' to a Soldier." It implies that a girl has to give in if she expects the soldier to win the war. Every day THE TRIBUNE prints an article on the efforts being made by the authorities to combat juvenile delinquency. I think it's about time we start censoring the radio to stop the vile songs and jokes that are becoming more and more common. Otherwise, we might as well throw up our hands and let the youngsters go wild.

MRS. STEPHEN ZRINY.

FROM AN AUSTRALIAN AIRMAN.

CALGARY, Alta., Canada, March 25.—Would the Yanks have an army if it weren't for nation conscription and the good kick in the pants with Pearl Harbor? L. H. C. Kenrick, Royal Australian Air Force.

THE ARMY SELLS SOME STEEL.

Chicago, March 23.—Today there came to our office a large envelope from the war department containing a letter and a sheaf of papers from the army service forces informing us that here was an inventory of government owned excess raw material, located at the Rouge plant of the Ford Motor company. The letter states that "The material as listed has been in outside storage and due to its rusty condition will require pickling. The material in question is open to inspection."

There follows a 15 page list of the inventory—all steel in various forms such as angle iron, cold roll strip in coils, bar stock, tubing, etc. The weights are given and the tonnage is staggering. Bids are requested on this stock, and it is certain that no one is going to pay even a fraction of its original cost in view of its condition.

No sane minded person is going to assume that from now till victory the war department will have no use whatever for steel in the sizes and kinds listed, but the crackpots who are spending our money for war materials aren't sane enough to use the stuff instead of buying new stocks. We little business men would pickle that rust off the metal and use it before we went out and bought new supplies. The list itself was printed on one side only of 15 sheets of heavy white paper stock and went to hundreds of concerns. In each case seven sheets of this paper could have been saved by using both sides of each sheet. A SMALL BUSINESS MAN.

DISGUISED PROPAGANDA.

Detroit, Mich., March 23.—I have just found out that one of our so-called good neighbors is putting over another one. There is in the Book building here an office known as "Canadian Army Enlistment Center" with a Canadian major in charge. His immediate superiors are in Washington and as far as any recruiting is concerned it is practically nil. It is a well known fact, and admitted by the major, that this office is for British propaganda not even Canadian propaganda. I wonder, if, under the same circumstances, we could do the same anywhere in the British empire? TOM BRADY.

THE CITY HALL NEEDS THE JOBS.

Chicago, March 23.—In view of so much criticism of the safety lanes, why not abolish safety lanes as city bureaus and allow any reputable auto repair shop to issue safety stickers? In this way a motorist could get his test when he leaves his car for service, thereby insuring wider compliance with the law and much less inconvenience to the motorist. F. X. MOTTZICKA.

PART OF THE H. C. L.

Paxton, Ill., March 25.—What has happened to the OPA? Why all this increase in postal rates? O. M. NORDENBERG.

FRIEND OF THE PEOPLE

Letters to this department must be signed with names and addresses of writers.

BANKRUPTCY.

Chicago, March 30.—1. How does a man filing bankruptcy pay his debts? 2. Can he file bankruptcy if he has a job? L. B.

1. He pays into court his assets in excess of exemptions. The proceeds are distributed among the creditors and further liability is discharged.

2. Yes, if he is insolvent.

TRIBUNE LAW DEPARTMENT.

OUR SECRET AMBITION

Reprinted from Tribune's collection of Gaar Williams cartoons

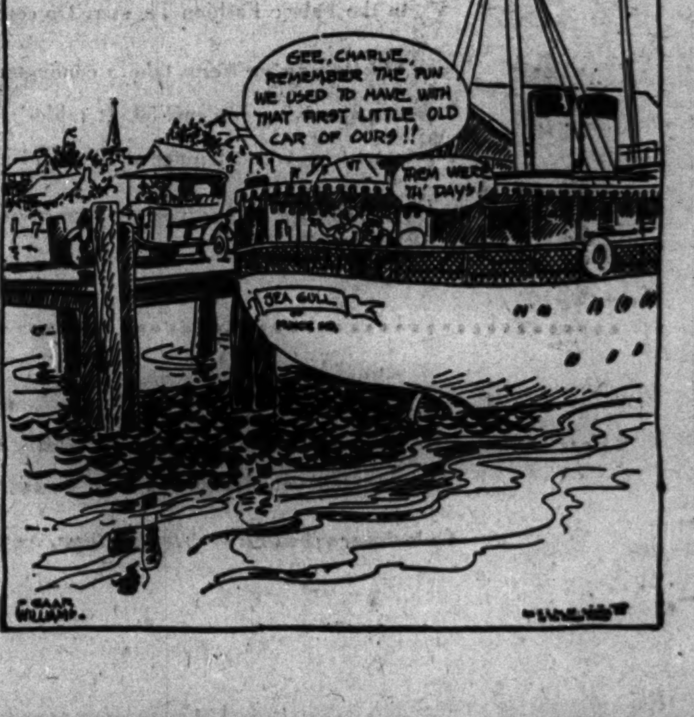

GRENVILLE CLARK LEADS PLOT TO DRAFT EVERY ONE

Did a Quick Flip-Flop to Fascist Side.

[This is another in a series of articles describing the Fascist tendencies of men high in the New Deal.]

BY WALTER TROHAN.
[Chicago Tribune Press Service.]

Washington, D. C., April 2.—The man behind the scenes of the fascist scheme to draft men and women, purportedly for war work, is Grenville Clark, a relatively unknown Wall street lawyer with a Harvard background.

Grenville Clark.

Clark executed one of the fastest flip-flops in history to champion the totalitarian scheme to remake the social and economic life of America thru exercise of the power to shunt men and women around the country at the whim of New Dealers.

At the time of Munich in 1938 Clark, as chairman of the civil liberties committee of the American Bar association, denounced the New Deal for "lawless deportation" of persons from various communities under various resettlement projects.

Organized Draft Meetings.

A year later, when Britain went to war, Clark, who is strongly pro-English and a violent interventionist, organized a series of meetings in the Harvard club of New York City which led to the writing of the draft act of 1940 and the universal draft bill, known as the Austin-Wadsworth bill, in 1943.

Clark attacked the New Deal in a speech delivered Sept. 15, 1938, at the annual meeting of the American Bar association in Chicago, alleging that three New Deal tendencies carried most serious threats to American civil liberty and were leading toward "fascist types of control."

He listed the tendencies as continuance of deficit financing, increasing centralization of government power, and the recently developed technique for artificial perpetuation in power of the New Deal regime.

Favors Regimentation.

Today Clark would set up a vast burocratic agency which would direct regimentation of American citizens in defiance of the 13th amendment of the Constitution.. He is also advocating a reverse draft to place return soldiers wherever his fellow fascists would wish to put them after the war. With total rule over jobs, the New Deal fascists are certain they can make over the social and economic life of the nation to their own totalitarian desires.

Clark, who is 61 years old, was graduated from Harvard in 1903. He entered the law firm, which is now known as Root, Clark, Buckner and Ballantine, in 1909. Under Secretary of War Patterson, ardent supporter of the universal draft, was a member of this firm at the time he was named to the federal bench.

During the World war Clark served at a lieutenant colonel in the adjutant general's department, the law office of the army. He had been one of the founders of the military training camps association, the "Plattsburg Idea."

Worked for Conscription.

On the outbreak of the present war he worked thru Patterson and Stimson for conscription in America. He was the author of the draft act which brought men into the army more than a year before Pearl Harbor. Altho he appeared before congressional committees in support of his measure, his part in the draft measure was not widely known.

Earlier in 1943 he wrote a bill providing elaborate machinery for compelling men 18 to 65 years old and women from 18 to 50 years old to work at any jobs to which they might be assigned by the government. Selection of the jobs was to be effected thru the selective service boards handling the draft for military service.

Bill Was Rejected.

The bill was supported by an organization called the "citizens' committee for a national war service act." The membership of this committee is identical with that of the "national emergency committee" which in 1940 sponsored the draft for military service. Clark had Sen. Austin [R., Vt.] introduce the bill in the senate and Rep. Wadsworth [R., N. Y.] introduce it in the house.

Clark's part in the drafting of the measure was revealed as the house military affairs committee rejected the bill in a stormy session. A number of members of the committee assailed Chairman May [D., Ky.] with heated demands for an explanation of Clark's qualifications to frame the measure.

Clark Denounced.

Members of the committee asked if he didn't know that Clark's military draft act was at the bottom of the critical man power situation. Committee members shouted that labor had been drained from farms because of the inept, amateurish, bungling, shortsighted, superficial, misguided, shallow, blundering, unsound, and otherwise indefensible provisions of the selective service act.

Clark was denounced as an amateur strategist by some members of congress. Others assailed the scheme as fascist and a death blow to democracy. Clark rewrote the bill somewhat and had it introduced by the same members of congress this year. When it received an icy welcome, he, with Secretary of War Stimson and Patterson, evolved a piecemeal strategy to attain the fascist objective.

They decided to call for the drafting of 4-Fs from 18 to 37, for war work. If this is successful they plan, according to informed members of congress, to raise the age brackets and then ask for the conscription of women.

"CAPTURED" BY MISTAKE.

Burnside police "captured" Roy Hanson, 8001 Dobson av., in his own home yesterday. Returning home without his key, Hanson entered by jimmying a window. Neighbors called police, who established Hanson's identity and left.

Black Forest RESTAURANT
DELICIOUS FOOD
LUNCH, DINNER, SUPPER
Daily and Sunday, 12 Noon Till 4 A.M.
2636-38 N. CLARK ST.

A Hair Style for You

As Individual as Your Face

Let Thomas Frank, nationally known hair stylist, design a highly individual hair-do especially for you. After Mr. Frank studies your head contours for the most flattering lines your hair will be carefully shaped and dressed to perfection . . . by his well-trained staff of assistants. No charge for consultation

LANOLIN VITAMIN 'F' PERMANENT
Includes Shampoo and Styling........................ $7.50

Thomas Frank
Hairdressing Salon
39 E. Madison SUITE 212 Sta. 5537; Dea. 1399

NEXT SUNDAY IS
Easter Sunday

Order flowers today for Easter week-end delivery....

Magnificent Easter arrangements for church, chapel and home. The season's loveliest varieties in an Easter bouquet or centerpiece—an Easter corsage to be worn proudly to church.

See your Allied florist today, while his selection is at its best.

Give him more time than usual to deliver. Buy early this year and enjoy your flowers for the whole Easter week-end.

If you telephone, please call early in the day.

ALLIED FLORISTS' ASSOCIATION OF ILLINOIS

Say it with Flowers

BUY WAR BONDS AND STAMPS

Monday Store Hours, 9:45 to 5:45

Marshall Field & Company

CITY GARDENING TRUCK

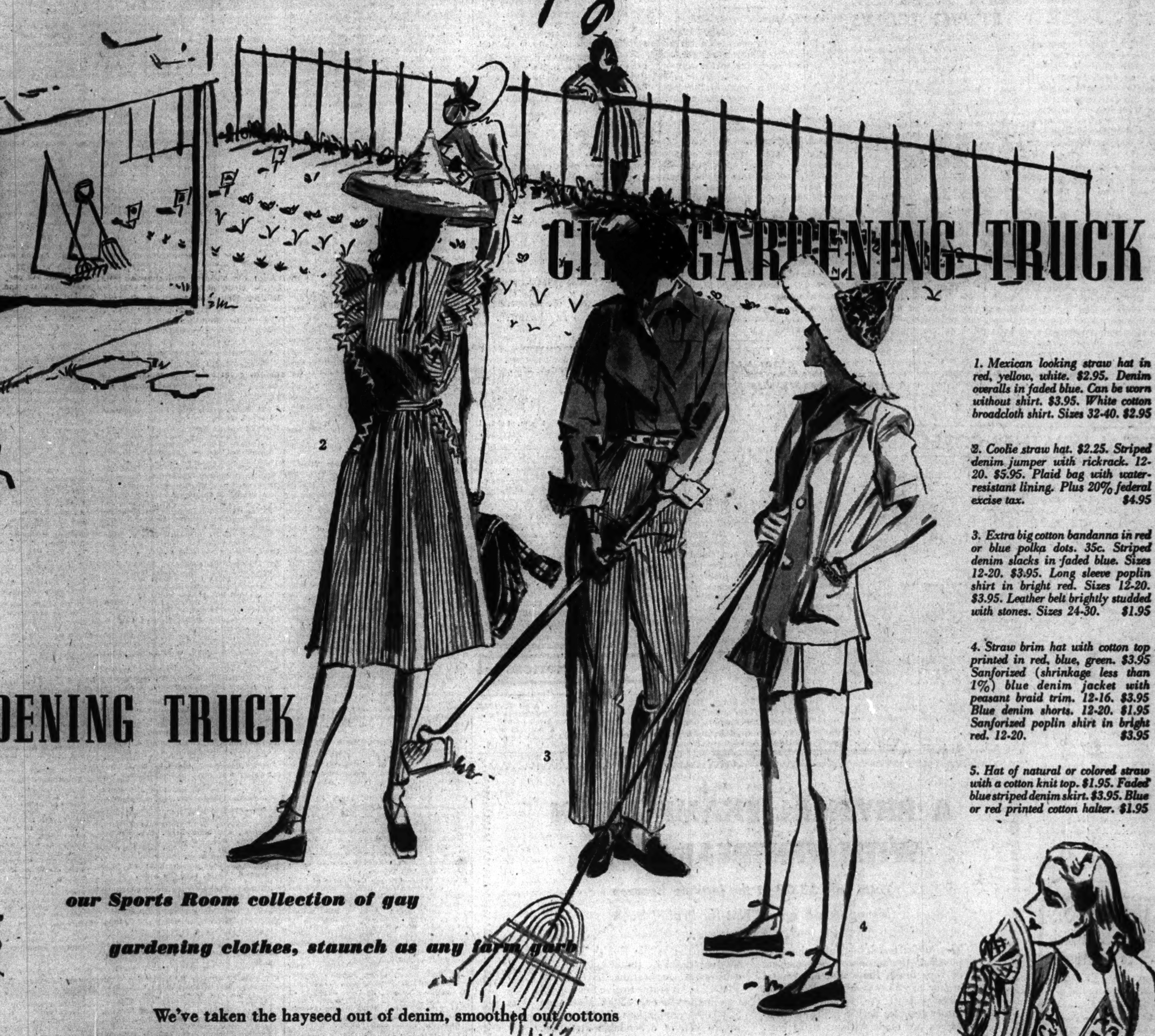

CITY GARDENING TRUCK

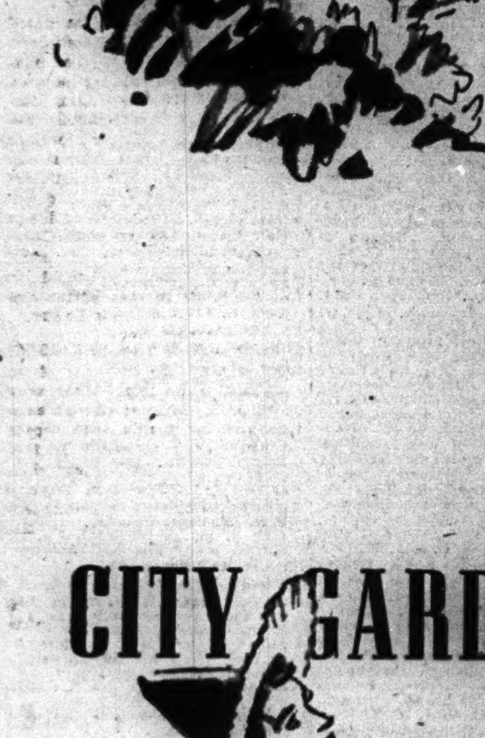

1

2

3

4

1. Mexican looking straw hat in red, yellow, white. $2.95. Denim overalls in faded blue. Can be worn without shirt. $3.95. White cotton broadcloth shirt. Sizes 32-40. $2.95

2. Coolie straw hat. $2.25. Striped denim jumper with rickrack. 12-20. $5.95. Plaid bag with water-resistant lining. Plus 20% federal excise tax. $4.95

3. Extra big cotton bandanna in red or blue polka dots. 35c. Striped denim slacks in faded blue. Sizes 12-20. $3.95. Long sleeve poplin shirt in bright red. Sizes 12-20. $3.95. Leather belt brightly studded with stones. Sizes 24-30. $1.95

4. Straw brim hat with cotton top printed in red, blue, green. $3.95 Sanforized (shrinkage less than 1%) blue denim jacket with peasant braid trim. 12-16. $3.95 Blue denim shorts. 12-20. $1.95 Sanforized poplin shirt in bright red. 12-20. $3.95

5. Hat of natural or colored straw with a cotton knit top. $1.95. Faded blue striped denim skirt. $3.95. Blue or red printed cotton halter. $1.95

our Sports Room collection of gay gardening clothes, staunch as any farm garb

We've taken the hayseed out of denim, smoothed out cottons and dyed them bright. We've got extra big size bandannas to tie round your head or round your waist. Big stone-set belts to hold up your slacks. It's the city folks' way to get ready for the gardens that are coming to town for another season. Be perfectly practical and comfortable about your garden clothes but have them looking just a touch gay, please ... like these in our *Sports Room—Sixth Floor*

Also Evanston and Oak Park Stores

5

REPORT WHISKY IS BRINGING $20 ABOVE CEILINGS

Black Market Assailed by Enforcement Aids.

BY JAMES DOHERTY.

Black market liquor is selling in Chicago at $20 a case above governmental ceiling prices, according to an explanation offered yesterday, to any persons who, recently, may have tried to buy a fifth of scotch or a bottle of bourbon at any price.

Agents of the Illinois liquor control commission have reported that whisky salesmen who a few years ago were lucky to make $50 a week, are now making money "faster than they can count it." And they can't pay an income tax on it without confessing to the government a violation of the ceiling prices fixed by the office of price administration, it was said.

State officials say there is little they can do about the situation. It is more a problem of the federal government, they declare, but have offered to coöperate with federal officials and are urging all law enforcing agencies to take notice of present day conditions.

Cites Disrespect for Law.

Dr. Joseph C. Ross, member of the Illinois commission, said the chaotic conditions caused by black market sales of liquor have caused increased disrespect for law and order.

"Because of the unusual shortage of whisky stocks, and because the men in the retail outlets are dependent upon their supply to keep their doors open, they are ready to pay a premium over ceiling prices," Dr. Ross said in a statement.

"The actual sellers and perpetrators of these practices are salesmen on the street. However, regardless of how extensive their operations may be, it would be impossible for them to aggravate this black market condition without the coöperation of their sources of supply.

"No legitimate wholesalers can be blamed for the existence of this condition. But it seems peculiar that while a number of retail stores are closing because of their inability to get supplies, many others are opening.

Condemned by Majority.

"This black market and other abuses that have crept into the industry since rationing went into effect are severely condemned by the majority in the industry who are trying to carry on a legitimate business.

"How to correct these conditions is the problem that confronts all law enforcing agencies.

"I believe that if the government would declare a 30 or 60 day holiday on the restrictions placed on the distillers it would go a long way in adjusting the situation. Possibly the licensing of salesmen would be another big aid, but above all there must be harmony of action among all law enforcing agencies, government, state and local, with the full coöperation of the industry and the consuming public."

FINGERS TRAP FELON ARMED WITH NEEDLE

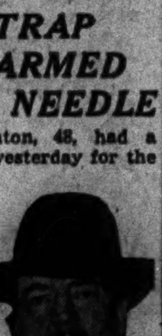
John T. Beaton.

John Terry Beaton, 48, had a ready explanation yesterday for the two screw drivers and darning needle found in his possession when he was arrested in another man's room in the Fort Dearborn hotel, 117 Van Buren st. He exhibited his artificial left leg to Detectives Edward Egan and John Payton and told them:

"I use these two different size screw drivers to tighten the screws in my leg and the darning needle to adjust the braces."

Beaton's wife at 4758 Kenmore av. corroborated his explanation. He was seized by Ken Wilgus, a railroad brakeman, when the latter entered his room and found Beaton there.

Things looked rosy for Beaton until Egan and Payton inspected his finger prints. They showed a record dating back to 1916 and listing arrests and convictions for robbery, burglary, embezzlement, and narcotic charges. Beaton was locked up for investigation.

NEGRO HEALTH WEEK OBSERVED BY PHYSICIANS

Commemorating the founding of Negro Health week 35 years ago by Booker T. Washington, the Cook County Physicians' association opened an eight day program with a mass meeting last night in the Metropolitan Community church, 41st st. and South Park way, in conjunction with the nation-wide observance. The association, headed by Dr. Charles W. Wren, president, and Dr. Alonzo M. Mercer, secretary, has dedicated the week to enlightening the south side community in matters of health.

Dr. W. W. Bauer, director of health education of the American Medical association, was the speaker last night. His subject was "Modern Trends in Medicine and Public Health."

He discussed the Wagner bill and its shortcomings. The association pointed to changes in employment in hard labor and the shortage of available physicians as hazards against such precautions as semi-annual physical checkups, better housing conditions, sanitation, balanced diets, and regular meals.

Another mass meeting at 8 p. m. next Sunday in the Progressive Baptist church, 37th and La Salle sts., will include a forum by authorities on medical subjects.

OBITUARIES

Leon Roy Noonan.

Services for Leon Roy Noonan, 50, authority on analysis and mixtures of ferrous materials, will be at 10 a. m. Wednesday in St. Isaac Jogues church. He died Saturday in his home at 230 E. 1st st., Hinsdale. Mr. Noonan was president of the Noonan-Malmstrom company, which he founded in 1927. He served as a lieutenant in the last World war. He is survived by his widow, Emily, and four sons, John, an army lieutenant, Robert, Richard, and Patrick, and a daughter, Virginia.

Dr. Alexander F. Stevenson.

Dr. Alexander F. Stevenson, 71, of 1100 N. Dearborn st., died yesterday in Presbyterian hospital. He had been a practicing physician on the north side since 1900, and was a member of the American Medical association and the University club. He graduated from Harvard university in 1895, and from Rush Medical college in 1898. Surviving is a sister, Miss Mary L. Stevenson. Services will be at 2:30 p. m. tomorrow in St. Chrysostom's church.

Sister Mary Angela.

Sister Mary Angela, B. V. M., 79, local councillor for the Congregation of Sisters of Charity, B. V. M., at Mundelein college since 1935, died last night at the college. She had held administrative posts for many years, including that of superior at Holy Rosary convent in Milwaukee, Wis. Services will be held Wednesday at 9 a. m. in St. Ignatius church.

Michael J. Sena.

Michael J. Sena, 60, of 4157 Washington blvd., who operated a barber shop at 4253 Madison st. for 33 years, died yesterday in St. Anne's hospital. He is survived by his widow, Ida, and a daughter. Services will be at 10 a. m. Wednesday from the chapel at 4245 Madison st. to St. Mel's church.

John J. Morrissey.

John J. Morrissey, 63, of 869 Buena av., a telegrapher, died yesterday in Alexian Brothers hospital. He was assigned in the Board of Trade building. Services will be held at 9:30 a. m. tomorrow from a chapel at 1227 Devon av. to St. Mary's of the Lake church. Burial will be in Dunkirk, N. Y.

Dr. Warren Taylor Vaughan.

Richmond, Va., April 2 (AP).—Dr. Warren Taylor Vaughan, 51, widely known authority on allergies and contributor to numerous medical publications, died here today of a heart attack.

R. E. STRAHORN, PIONEER FIGURE IN WEST, IS DEAD

San Francisco, Cal., April 2 [Special].—Robert E. Strahorn, 92, colorful figure of the old west and pioneer railroad and town builder of the northwest, died here Friday night.

Strahorn, who in the '70s wrote eye-witness accounts of the Sioux wars for THE CHICAGO TRIBUNE, came to San Francisco from Spokane, Wash., in 1927. He made his headquarters in Spokane while building a number of small railroads which later became parts of larger systems, and financed and promoted power systems, finance companies, and the building of the towns of Hailey, Shoshone, Caldwell, Payette, Mountain Home, and Ontario, Idaho.

Born in Pennsylvania in 1852, he started in life as a newsboy and printer's devil, later turning to newspaper writing. From this he expanded into helping to build the west. His first wife, the former Carrie Green of Marengo, Ill., died in 1925. In 1927 he married Miss Ruby Garland, San Francisco artist and author, who died in 1936. He had no children or near-relatives.

Illinois Aviation Cadet Killed in Arizona Crash

Phoenix, Ariz., April 2 (AP).—Aviation Cadet Oliver S. Johnson, 20, son of Mr. and Mrs. Silas J. Johnson, Morris, Ill., was killed yesterday in the crash of his army training plane near Gila Bend, Ariz., gunnery field.

BEAUTY Softens Sorrow
. . . that's why we send flowers. They speak more comfort than a thousand words.
SPRAYS and WREATHS from $5.00
Flowers Telegraphed Anywhere
George Wienhoeber INC. FLORIST
41 S. Wabash 28 N. Michigan
all phones: RANDOLPH 2700

UNDERTAKERS

Lain & Son
Funeral Service Information

SOUTH SIDE CHAPEL
63D AND HARVARD-AVENUE.
PHONE WENTWORTH 0025.

MONDAY.
SERVIS—William E. 10 a. m. at chapel.
TUESDAY.
FLYNN—Mary. 9:30 a. m. in church.
HARDY—James B. 2 p. m. at chapel.
LANE—Lizzie K. 4 p. m. at chapel.
SERVICES TO BE ARRANGED.
CUMMINS—Lucy B.
DOBSON—Adam.
EDWARDS—Sarah.
KELLY—Michael.
STECH—Anna.

NORTH SIDE CHAPEL
5501 NORTH ASHLAND-AVENUE.
PHONE LONGBEACH 2646.

MONDAY.
BERGER—Dr. Frank J. 3 p. m. at chapel.
CLARK—Herbert. 2 p. m. at chapel.
TUESDAY.
KIRST—Amelia. 1 p. m. at chapel.
LIEDHOLM—Hanna. 2 p. m. at chapel.
MATTISON—Mathilda. 3 p. m. at chapel.
WEDNESDAY.
HOFFERT—Michael J. 10 a. m. at church.
SELIG—Caroline Z. 10 a. m. in church.
VOELCKER—Marie. 12:45 p. m. at chapel.
SERVICES TO BE ARRANGED.
JACOBS—Anna.

BEVERLY CHAPEL
2121 WEST 95TH-STREET.
PHONE BEVERLY 2182.

MONDAY.
PANTOPULOS—Peter K. 2 p. m. in church.
WEDNESDAY.
ANDERSEN—Mary. 2 p. m. at chapel.

JOHN CARROLL SONS
"HOME FOR FUNERALS"
ERIE AT WABASH. WHI. 6060.
4542 RAVENSWOOD. LON. 0305.

C. H. JORDAN & CO.
FUNERAL HOME. 200 E. ERIE-ST.
90 YEARS' SERVICE. SUP. 7709

SKEELES-BIDDLE.
7838 COTTAGE GROVE. RAD. 0220.

CEMETERIES

CEDAR PARK—8 grave Carnation section. Masonic; sacrifice, $300. A. J. Murden, 924 Merrill-st., Hammond, Ind.

OAKRIDGE—Beautiful 8 grave lot; Sec. 13. Sacrifice, $125. Box 293, Portage, Wis.

MONUMENTS AND MAUSOLEUMS

CEMETERY MARKERS, MONUMENTS AT Savings, Sears-Roebuck, State-st., Basemt. Also at Irving Park and Cicero-avenue.

DEATH NOTICES

In Memoriam

BRIEDE—William Briede, April 3, 1943.
The depths of sorrow we cannot tell,
Of the loss of one we loved so well;
And while he sleeps a peaceful sleep,
His memory we shall always keep.
LOVING WIFE AND FAMILY.

DEATH NOTICES

In Memoriam

DAYMENT—Claude H. Dayment. In cherished memory of our beloved husband and dad, who left us three years ago today. BROKEN HEARTED WIFE, FAMILY.

HAASE—Mary Haase.
One year has passed since that sad day,
When one we loved was called away.
Sleep on mother dear, within our hearts
thou liveth still.
LOVING HUSBAND, CHILDREN, AND GRANDCHILDREN.

PENIKOFF—Max H. [Middy] Penikoff, April 3, 1921. In loving memory of our dearly beloved brother. LOVING SISTERS AND BROTHER.

SKALA—Tillie Skala, 1941. In memory of our mother. TILLIE AND MILDRED.

TAUSZ—Howard Tausz. In loving memory of our dear son and brother who passed away two years ago today. MOTHER, BROTHERS, AND SISTERS.

WELDT—Frank Weldt. In loving memory of our dear husband and father who passed away four years ago today. LOVING WIFE AND CHILDREN.

Fraternal Notices

KENWOOD LODGE, NO. 800, A. F. & A. M.—Services for Brother Dr. Huston F. Methven will be held at 2 p. m. Tuesday, April 4, at St. James Methodist church, 46th street and Ellis avenue. Interment Oak Woods. Attendance of members requested. T. GEORGE McKAY, W. M.

ANDERSON—Ida Anderson, 5932 S. Aberdeen street, beloved wife of Adolph, fond mother of Hazel and Arthur, grandmother of Howard, fireman 2d class, U. S. N. Services Wednesday, April 5, at 1:30 p. m. at funeral home, corner 79th and Aberdeen. Interment Fairmount.

ANDERSON—John August Anderson, April 1, 1944, beloved husband of Selma, nee Johnson; loving father of Walter, Karl, John of Hartford, Conn., and Sgt. Albert, U. S. A., brother of Charles and Frank, loving grandfather of Karlyn and David. Funeral Tuesday, April 4, 2 p. m., at chapel, 4821 N. Damen avenue. Interment Montrose.

BARRETT—Kathryn Cahill Barrett, late of 133 N. Austin boulevard, beloved wife of William A. Barrett, dear mother of Corp. William, U. S. A. and F. Russel Barrett, fond sister of Mrs. Nellie Garrity, John J. Cahill, Mrs. Agnes Daly, Mrs. Alice O'Brien, and the late Thomas J. Cahill. At funeral home, Austin boulevard at Lake street. Funeral Tuesday, 9:30 a. m., to St. Catherine of Siena church. Interment All Saints'.

BERGSTROM—Anna Bergstrom, wife of the late Oscar, mother of Axel and Ruth Hoenke. Resting at chapel, 10234 Michigan avenue. Services Tuesday, 2 p. m. Interment Mount Greenwood.

BERNSTEIN—Erwin Bernstein, late of 5145 Agatite avenue, beloved son of Alvin and Florence, nee Gurevitz; fond brother of Marjorie and Herbert, dear grandson of Rose Bernstein. Funeral Tuesday, 2 p. m., at chapel, 3021 Lawrence avenue. Interment Jewish Waldheim.

BLADE—Ture Blade, late of 1120 Addison street, beloved husband of Mary [nee Tulis], fond father of Mildred, Robert, and Kenneth, brother of Mrs. Gerda Werngren of St. Louis, Mo. Funeral Wednesday, 2 p. m., at chapel, 929 Belmont avenue. Interment Arlington.

BLAHA—Joseph C. Blaha, beloved husband of Sue Blaha, father of Pvt. Joseph C. and Sgt. Bert J. Blaha. Funeral from parlors, 2627 Lawrence avenue, Tuesday, 9:30 a. m., to Queen of Angels church. Interment St. Boniface cemetery.

BROWN—Henry H. Brown, April 2, late of 1649 N. Richmond street, dearly beloved husband of Ottilie, nee Silberg; dear father of Mrs. Dagmar Grant of Chicago and Mrs. Eva Suter of Trinidad, British West Indies, grandfather of Delores and Beverly Grant, brother of Carl Bruun, Salinas, Calif., and Mrs. Anina Jensen of Denmark. Resting at funeral home, 2410 W. North avenue, where services will be held Wednesday, April 5, 2 p. m. Burial Irving Park.

BRUMLIK—Regina Brumlik [nee Hajek], 5705 South Albany, beloved wife of Joseph, loving mother of Olga Blashek, Charles, Henry, Lillian Epstein, States Atty. William and Sgt. Emil, grandmother of Robert, Ronald, Joel, Donald, and Arlene. Funeral Wednesday, 1:30 p. m., Interment B'nai Abraham Zion [Waldheim]. Pro. 3810.

BULVAS—Virginia Bulvas [nee Mruk], 5124 W. 31st place, Cicero, beloved wife of Charles, devoted mother of June Marie, daughter of Stanley, sister of Mike and David. Funeral Wednesday, April 5, at 8:30 a. m., from chapel, 5128-30 W. 25th street, to Mary Queen of Heaven church. Cicero 80.

CARROLL—Anna Carroll, late of 8721 Emerald avenue, beloved sister of the late Margaret Bergen, fond aunt of John Bergen, Mrs. Michael Kelly, Lawrence Bergen, and Mrs. Patrick McAvoy. Funeral Wednesday, 9 a. m., from chapel, 1136 W. 87th street, to St. Kilian's church, mass, 9:30 a. m. Interment Mount Olivet. Radcliffe 1100.

CASSELL—Edna Cassell, nee Jellies, of N. Charleston, W. Va., formerly of Glen Ellyn, beloved wife of Elza, fond daughter of Edmund and Anna Jellies, sister of Harvey, Ruth, Annabelle, Albert, and Betty. Services Tuesday, 2 p. m., at chapel, 493 Main street, Glen Ellyn. Interment Forest Hill.

CHAPP—See Strunce notice.

CIARDELLA—Adolfo Ciardella, late of 740 S. Kenneth avenue, beloved husband of Preziosa [nee Locci], fond father of Gene, brother of the late Carmellia Paolicchi. Funeral Wednesday, 9 a. m., from chapel, 3500 Harrison street, to Presentation church. Interment Mount Carmel. Nevada 0644.

CLARK—Herbert Clark, March 31, 1944, beloved husband of Jessie G. Clark, fond father of H. Grant Clark, uncle of Hector C. Grant, brother of Stanley C. Clark. At chapel, 5501 N. Ashland avenue, where services will be held Monday, April 3, at 2 p. m. Interment private.

CLARK—Dr. Stanley W. Clark of 3750 Lake Shore drive, April 1, 1944, beloved husband of Lucille M., dear son of the late Bertha E., brother of Thomas C. and Dr. Joseph S. Clark. Member of Windsor Park lodge, No. 836, A. F. & A. M., and Grand Crossing Loyal league. At chapel, 2700 E. 75th street, where services will be held Tuesday, April 4 at 3:20 p. m. Interment Oak Woods.

COGLIANESE—Theresa Coglianese of 3106 W. Congress street, beloved wife of the late Amidio, fond mother of Katherine, Giavannina, Macario, and Sam. Funeral Tuesday, April 4, 9:30 a. m., from chapel, 2064 W. Polk street, to Our Lady of Sorrows church. Interment Mount Carmel. Information, Hay. 0900.

DAHLBERG—Arthur Dahlberg Jr., beloved son of Arthur Sr. and Clara, fond brother of Jane, Ronald, and Nancy. Funeral Tuesday at 9:30 a. m. from residence, 3349 W. 38th street, to St. Joseph's church. Interment St. Mary's. Laf. 7781.

de BEER—Estelle L. de Beer, daughter of Laura E., sister of Franklyn and Emily. At funeral home, 1732 Wilson avenue. Services Tuesday, 2 p. m. Interment Rosehill. Please omit flowers.

DE LETTO—See James B. Hardy notice.

DIGANCI—Mary Diganci [nee Lazare], March 31, 1944, beloved wife of Anthony, loving mother of Thomas J. and John A., loving daughter of the late John and Fannie Lazare, dear sister of Anna Bove, Nicholas, Oscar, and Joseph Lazare, and Agnes Crocco. Funeral Tuesday, April 4, at 9:30 a. m., from chapel, 2114 Irving Park road, to St. Michael's church. Interment St. Joseph's.

DOBSON—Adam Dobson, 6219 Blackstone avenue, April 2, 1944, beloved husband of Clara Dobson, fond father of Ernest F. Dobson. At chapel, 63d and Harvard, until 8 p. m. Wednesday, April 5. Interment Shelbyville, Ind.

DUFFEY—Thomas E. Duffey, 2454 N. Spaulding, beloved husband of the late Mary Crowley Duffey, loving father of Lt. Wm. F., Capt. Thomas E., Mary McDonnell, Ap. Seaman Margaret, WAVES, Nora and Rose, dear brother of Catherine Smith and Anna Hughes. Funeral Tuesday, 8:30 a. m., from chapel, 2950-58 Fullerton at Sacramento, to Our Lady of Grace church and Mount Carmel. Belmont 3300 or Kildare 4000.

DRESSER—May C. Dresser, beloved wife of Ernest W. Dresser, fond mother of Ruth D. Newbell and Mary D. Brown. Services Tuesday, April 4, 2:30 p. m., at Gary Memorial M. E. church, Wheaton, Ill. Interment Wheaton cemetery. Resting at chapel, 120 N. Hale, Wheaton.

FINNEGAN—Augusta Love Finnegan, beloved wife of the late Nicholas, loving mother of Clara Burgess and Edward V. Finnegan, sister of Clara Miller and Archie Love. Funeral Tuesday, 10 a. m., from chapel, 4817 Madison street, to St. Mel's church. Burial Mount Carmel. Aus. 1137.

FORST—Martha J. Hell Forst of 5407 S. Laflin street, beloved wife of Henry, fond mother of Mrs. Edward Werhand and Mrs. Henry Sowa, sister of Joseph Hell, Mrs. George Messner, and Mrs. Clara Lerner. Funeral from chapel, 1503 W. 51st street, Wednesday, April 5, at 9 a. m. to St. Augustine's church. Interment St. Mary's. Info. call Yards 4765.

FREDERICK—Hannah Frederick, nee Puls, of 2036 W. 22d place, beloved wife of William E., fond mother of Pvt. Charles, U. S. M. C., dear daughter of Charles and Hannah Puls, also survived by six sisters and six brothers. Resting at funeral home, 2130-32 W. 21st street. Services Tuesday, April 4, at 2 p. m. Interment Oak Ridge cemetery. Canal 2659.

GARTLAND—Pvt. Philip J. Gartland Jr., killed in action Feb. 20, 1944, in Italy, beloved husband of Jewell Gartland [nee Hill], fond father of Nancy Jane, beloved son of Philip Sr., and the late Jane Kelly, fond brother of Mrs. Patrick McGeehan and James, seaman 1/c., U. S. N., and June. Memorial mass Tuesday, April 4 at 9:30 a. m., St. Basil's church, 1850 W. 55th street.

GERACI—Joseph Geraci, beloved husband of Mary, nee Battaglia, loving father of Charles, Vincent, Anthony and the late Joseph. Funeral Tuesday, 9 a. m., from residence, 631 W. 25th street, to All Saints' church. Interment St. Mary's. Victory 8681.

HARDY—James B. Hardy, 1369 E. 62d street, March 31, 1944, brother of Ima Hasbrock, Bell Rice, Charles, and Thomas F. Hardy Sr., uncle of Florence De Letto, Kathleen Moore, Byrd Maguire, and Shirley Hawk. At chapel, 63d and Harvard, where services will be held Tuesday, April 4 at 2 p. m. Interment Cedar Park. New Orleans papers please copy.

HEMPSTEAD—Marie Hempstead, late of 2358 Indiana avenue. Funeral Tuesday, 9 a. m., from chapel, 1820 S. Michigan avenue, to St. John's church. Interment Mount Carmel.

HENNESSEY—Thomas J. Hennessey, beloved son of the late John W. and Anna O'Connor Hennessey, fond brother of Mary Murphy, Catherine, Elizabeth, Frank, and the late John, Edward, Annie, and William Hennessey, uncle of Pvt. Kenneth Murphy, U. S. A. Funeral from residence, 6802 S. Elizabeth street, Wednesday, 9 a. m., to St. Brendan's church. Interment Mount Olivet.

HESTON—Betty Heston, April 1, 1944, beloved wife of John C., dear mother of Leslie Schon. Funeral services Wednesday at 1:30 p. m., at mortuary, 1750 W. 35th street. Burial Fairmount. Laf. 1664.

HOFFERT—Michael J. Hoffert, April 1, 1944, beloved husband of Nora, fond father of John R. Hoffert, father-in-law of Geraldine Hoffert [nee O'Boyle], brother of Mary Luft and Katherine Schlau. Funeral from chapel, 5501 N. Ashland avenue, Wednesday, April 5, at 9:30 a. m., to St. Alphonsus' church. Interment Sublette, Ill. Please omit flowers.

HOUREN—George E. Houren, beloved husband of Theresa, nee Jordan; dear father of Mrs. Paul Lenea, Lt. William T., U. S. M. C., Mrs. L. A. Wettstaedt, Mrs. E. F. Martin, and Mildred Houren, brother of Mrs. George O'Leary. Funeral from chapel, 4138 Madison street, Wednesday, at 8:45 a. m., to Ascension church, Oak Park. Interment Mount Carmel.

HOWES—Mary Georgie Howes, April 1, 1944, of 721 S. Kedvale avenue, mother of Norman W. Howes, sister of Nellie, William W., and the late Herbert White. Resting at funeral home, 318 N. Central avenue, Austin. Services Tuesday, 2:30 p. m. Interment Oakridge. Aus. 0017.

HUBER—William J. Huber passed away Sunday morning at 10 o'clock, late of Elks' club, East Chicago, Ind., husband of the late Katherine Huber, father of Mrs. Donna H. Tucker and Gilbert Huber. Funeral Tuesday, 2 p. m., at Huber's funeral home, 905 Chicago avenue, East Chicago, Ind. Employment manager of the General American Transportation corporation. East Chicago 833.

HUNTER—Floyd R. Hunter, husband of Agnes E., brother of Albert J. and William T. Hunter, and Mrs. Lee Wright. Services Monday, 7:30 p. m., at chapel, 720 Lake street, Oak Park. Interment Durand, Mich.

HUSSEY—Annie Hussey, wife of George P., fond mother of Mrs. Mary Vanscoy, Matt and Earl Mencel, Catherine Moleterno, Harold and Pvt. 1st Class Walter Hussey. Funeral Tuesday, 8:45 a. m., from chapel, 2346 W. Madison street, to St. Finbarr's church. Interment Mount Carmel.

HUSTON—Mary Huston, nee Collins, beloved wife of the late Alexander, mother of Joseph, Harry, Pvt. Ray, Clarence, and Al, and the late Edward and Mary Bogren, sister of Catherine Collins. Funeral Wednesday, 9:30 a. m., from chapel, 929 Belmont, to St. Clement's church. Interment Mount Olivet.

INDELLI—See Sawottke notice.

JACKS—Clyde E. Jacks Sr., beloved husband of Margaret, nee Enos, fond father of Alice Fredenburg, Clyde E Jr., and Arthur. Services Wednesday, 3:30 p. m., at funeral home, Lake street at 2d avenue, Maywood. Interment Niles, Mich. Information Maywood 14.

JACOBSEN—John A. Jacobsen of 1312 W. 99th street, beloved husband of Jennie, father of Mrs. Agnes Cowles, grandfather of Robert. Funeral Wednesday at 2 p. m. at funeral home, 9900 S. Throop street. Interment Mount Hope.

JOHNSON—Minnie Louise Johnson, April 1, wife of the late Charles W., fond mother of Mrs. Florence Masterson, Viola, and Clarence W. Resting at funeral home, 2d and Lincoln streets, Hinsdale. Lying in state at Mission Covenant church, 4th and Garfield streets, Hinsdale, after 12 noon Tuesday. Services at 2:30 p. m. Interment Bronswood cemetery.

KATZ—Lena Katz, 433 Briar place, beloved wife of the late Samuel, devoted mother of Bertha Schwartz, Solomon, Alyce Ell, Ruth Blankstein, the late Irving and Bernice, and seven grandchildren. Funeral Thursday, 2 p. m., at chapel, 3021 Lawrence avenue. Interment Cong. Tiphereth Zion cemetery, Jewish Waldheim.

KELLY — Michael Kelly, 8332 Crandon avenue, April 1, 1944, husband of the late Margaret Kelly, father of Edward, Michael, and John Kelly, Mrs. Thomas Grannon, and the late Mrs. William Doherty. At chapel, 63d and Harvard. Funeral notice later.

KOHL—Lawrence Robert Kohl of 7755 Chappell avenue, aged 3½ years, beloved son of Mack and Lillian, nee Mutter, darling brother of Theodore, fond grandson of William and Anna Kohl, and Belle Feldman. Funeral Monday, 10 a. m., at chapel, 6935 Stony Island avenue.

KRAMER—Jacob H. Kramer, April 2, 1944, beloved husband of Augusta, dear father of Eilef F., Sverre, and Harald, and five grandchildren. Member of Norrona Good Templars' lodge. Services Wednesday, 2 p. m., at funeral chapel, 4338-40 Fullerton avenue. Interment Mount Olive.

KRUPOWICZ—Joseph E. Krupowicz, 5259 S. Marshfield avenue, beloved husband of Marion, nee Rossman; fond father of Dorothy Schoeneberg, Staff Sgt. Edward, U. S. A., Josephine, Theresa, and Bernard, grandfather of Marie Rosary Schoeneberg, brother of Anna Nowik and Alexandra Funek. Funeral from chapel, 1649 W. 51st street, Tuesday, 9:30 a. m., to St. Joseph's church. Interment St. Mary's. Pros. 7257.

KULLBERG — Olivia Kullberg, beloved mother of Ruth, Albert, and Gunnar, in U. S. A. in England. Resting at chapel, 851 E. 75th street. Services Tuesday, April 4, 3 p. m. Interment Oak Woods.

KUNZER—Bessie Kunzer [nee Hummer], late of 2728 S. Kildare avenue, beloved wife of the late Walter Sr., loving mother of Walter Jr. Funeral Tuesday, April 4 at 1:30 p. m. from chapel, 2534 S. Pulaski road. Interment Bohemian National cemetery. Lawndale 3972.

KWAK—Andrew Kwak, beloved husband of Mrs. Agnes Kwak, dear father of Joseph, Frank, George, Anna, Marie, Elizabeth, and Helen. Funeral Wednesday at 9:30 a. m. from his late residence, 1804 W. Cullerton street, to St. Adalbert's church. Interment Resurrection cemetery.

LEFFMAN—Ida S. Leffman, age 34, late of 7905 Phillips avenue, Sunday, April 2, dear daughter of Mr. and Mrs. David Leffman, sister of Sgt. Manny R. Leffman and Mrs. Edward Boodner, Peoria, Ill. Funeral Tuesday, 11 a. m., at funeral home, 5840 Hohman st., Hammond, Ind.

LANE—Lizzie Knox Lane, suddenly, sister of Emma W. and Martha J. At chapel, 63d and Harvard. Services Tuesday, April 4, at 4 p. m.

LEMON—See Heston notice.

LIEDHOLM—Hanna Liedholm of 5347 N. Paulina street, April 2, 1944, beloved wife of Nels Liedholm, dear mother of Mrs. Lester Skeen, Mrs. Paul T. Wilson, Clara, and Carl Liedholm, grandmother of Paul Jr., Elizabeth Ann, and Barbara Ruth Wilson and William W. and Lois L. Liedholm. At chapel, 5501 N. Ashland avenue, where services will be held Tuesday, April 4, at 2 p. m. Interment Rosehill cemetery.

LIETZOW—See Sawottke notice.

LONG—Winifred G. Long, March 31, 1944, at Youngstown, O., formerly of Wilmette, Ill., wife of Arthur M. Long, sister of Dr. Howard M. Goodsmith. Resting at chapel, 1567 Maple avenue, Evanston, Ill., after Sunday noon. Service 2:30 p. m. Monday at Rosehill cemetery chapel, Chicago, Ill.

LUTEY—Evelyn F. Lutey, nee Harrop, beloved wife of Aldren R., fond mother of Barbara Lynn, daughter of Mr. and Mrs. James Harrop of Elmhurst, Ill., dear sister of Gwendolyn Groenke. Funeral Wednesday, 2 p. m., at funeral home, Lake street at 2d avenue, Maywood. Interment Elm Lawn. Maywood 14.

LYNCH—William J. Lynch of 1511 Olive avenue, beloved husband of Catherine Tonkin Lynch, fond father of William J. Lynch Jr. Funeral Tuesday, April 4, at 9:30 a. m. from funeral home, 1359 Devon avenue, at Glenwood, to St. Ita's church and Calvary. Milwaukee papers please copy.

MANNA—Joseph Manna, beloved husband of Caroline [nee Felice], fond father of Vito, Mary, Nick, Pvt. 1st Class Sam, U. S. A., Frank, Sarah, Carl, and Joseph, grandfather of Joseph and Caroline, fond brother of Frank. Funeral Wednesday, April 5, at 9 a. m. from chapel, 2322 Harrison street, to San Callisto's church. Interment Mount Carmel cemetery.

McCOYNE—Clarence McCoyne of 618 W. 31st street, beloved husband of Anne Barron McCoyne, fond father of James, Joan, and Jack, son of the late Alexander and Harriet Benedict McCoyne, brother of Grace Eaton, Harriet Munhall, Lida Judge, Leona Alton, Helen Riley, and the late James and Mae Irwin. Funeral Wednesday, 8:45 a. m. from chapel, 2506 W. 63d., to St. David's church. Interment Mount Olivet. Pro. 7776.

McGONIGLE—George W. McGonigle, beloved son of the late George C. and Ellen Daly McGonigle, fond brother of Edward, the late Evelyn McNally, and Mary Sweeney. Funeral Tuesday, 9:30 a. m., from residence, 5732 S. Peoria street, to Visitation church. Mass 10 a. m. Interment Holy Sepulchre. Pros. 0777.

McGRATH—Mary A. McGrath, in St. Petersburg, Fla., beloved sister of the late Mrs. Margaret Conway, Mrs. Elizabeth Harriman, and Kathryn. Funeral notice later. Information, call Hay. 0100.

McPHERSON—George H. McPherson of 709 E. 88th street, beloved son of Joseph and Ethel, fond brother of Florence King and the late Ethel Chippetta. Funeral Tuesday at 2 p. m. at chapel, 9108 Cottage Grove avenue. Interment Oak Woods. Member of Diversey post, No. 869, American Legion.

METHVEN—Huston F. Methven of 1017 E. 46th street, beloved husband of Laila, brother of Isabelle, Martha, and Harry. Resting in chapel, 4141 Cottage Grove avenue. Funeral Tuesday, April 4, 2 p. m., at St. James' Methodist church, 46th street and Ellis avenue. Member of Kenwood lodge, No. 800, A. F. & A. M. Interment Oak Woods.

MILNE — Robert F. Milne, April 1, 1944, at his home, 1402 Dempster street, Evanston, Ill., husband of Jane E. Milne, father of R. Roy and Raymond F. Milne, brother of Mrs. Isaiah Foster, Mrs. Lillian M. Harrison, Thomas, and David Milne. Service 8 p. m. Monday at chapel, 1567 Maple avenue, Evanston. Interment at Burlington, Ia.

MORRISSEY—John Joseph Morrissey, beloved son of the late Patrick and Nora, fond brother of Leo and Mayme Sullivan. Funeral Tuesday, 9:30 a. m., from funeral parlors, 1227 Devon avenue, to St. Mary's of the Lake church. Interment Dunkirk, N. Y. Member of St. Mary's of the Lake Holy Name society and University council, Knights of Columbus. Dunkirk, N. Y., papers please copy.

MYER—Walter A. Myer, beloved husband of Dorothy, nee Bain; dear brother of Elsie M. Blair, Mabel, Dr. Ernest, Beatrice, and Herman. Funeral at convenience of family.

NELSON—Augusta Nelson, beloved wife of the late Nels, mother of George, Elmer, Raymond, Melvin, Pvt. Stanley Nelson, Mrs. Lillian Henn, and the late Henning Nelson, grandmother of ten grandchildren, and two great-grandchildren. Services Tuesday, April 4 at 2 p. m. at funeral home, 3440 N. Central avenue. Interment Rosehill. Kildare 5420.

NEUBAUER—Wilhelmina Neubauer, beloved wife of the late Julius Neubauer, fond mother of Gust, Fred, Emma, and the late Adolph Neubauer, mother-in-law of Ida and Lucy Neubauer, grandmother of five grandchildren, sister of Bertha Kapischke. Funeral from funeral home, 1145 W. 31st street, Wednesday, April 5, at 1:30 p. m. to Holy Cross Luth. church, 31st place and Racine avenue. Interment Concordia. Call Lafayette 6645.

NOONAN—L. Roy Noonan, beloved husband of Emily, nee McDonald; loving father of Lt. John D., Virginia, Robert, Richard, and Patrick. Funeral 9:30 a. m. Wednesday from late residence, 230 E. 1st street, Hinsdale, to St. Isaac Jogues' church, Hinsdale. Interment All Saints'.

NOREN—Mrs. Ebba J. Noren, 206 Roosevelt street, Gary, beloved wife of Edward, fond mother of Bernice Butz and Jeanne Carlson. Funeral at chapel, 675 Adams street, Gary, Tuesday, 1 p. m. Interment Calumet Park cemetery.

NUNAMAKER—Minnie Mae Nunamaker, April 2, 1944, loving wife of William E., mother of Floyd, daughter of Mrs. Ida May Webster, sister of John W. Webster, Mrs. Persis Walkup, and the late Mrs. Hazel Parker. Funeral at chapel, 5107-09 N. Clark, Tuesday, April 5, at 2 p. m. Interment Memorial Park.

OCHAMPAUGH—John A. Ochampaugh, beloved husband of Mary, fond father of Loretta Ward, Alford, Pvt. Charles, U. S. A., and Burton, brother of Myrtle Tidey and Bertha Woodworth. Resting at chapel, 5203 Lake Park avenue. Services Tuesday, 10 a. m., at the Church of the Redeemer, 56th and Blackstone avenue. Interment Oak Woods. Hyde Park 0014.

O'CONNOR—Peter J. O'Connor, 852 W. Marquette road, beloved husband of Rose McGurk O'Connor, fond father of John, Mrs. Elizabeth Brown, Mrs. Geraldine McCarthy, and the late Mrs. Rose Cutler and Mrs. Loretta Frederick. Member of St. Brendan's Holy Name society. Funeral Tuesday at 9 a. m., from funeral home, 6915 Wentworth avenue, to St. Brendan's church. Interment Holy Sepulchre.

O'LEARY — Daniel J. O'Leary of 4352 Greenwood avenue. Masonic services under auspices of Composite lodge No. 879, A. F. & A. M., at chapel, 7838 Cottage Grove, Tuesday, April 4, at 8 p. m. Interment private. Past master of Concord lodge, No. 917, A. F. & A. M.

O'SHAUGHNESSY—Catherine [Kitty] O'Shaughnessy, nee Roney, late of 4344 Monroe street, beloved wife of John P., loving mother of Master Sgt. John T., U. S. A., and Catherine, fond daughter of the late William and Mary, dear sister of Edward, Charles, Joseph, and the late William, John, and Robert. At funeral home, 4048-50 Harrison street. Funeral Wednesday, 9 a. m., to St. Mel's church. Burial Mount Carmel. Nev. 2818.

OVERSTREET—Harry E. Overstreet, April 1, of 210 N. Lombard avenue, Oak Park, beloved husband of the late Martha F., father of Ralph M., Robert H., Albert P., Harry M., Edward V. K., and John S. Overstreet. Services Monday, April 3, at 1:30 p. m. at chapel, 124-126 Madison street, Oak Park, at Lombard avenue. Interment Kirkwood, Ill.

PHILLIPS—See Heston notice.

PIHLGARD — Gertrude Pihlgard, beloved wife of William, sister of Mrs. Grace Stokes, Mrs. Jennie Danhof, Mrs. Nellie Kelly, Cornelius, Fred and Mathew Tichelaar and the late Flora Van Ham. Resting at chapel, 7030 S. Halsted. Funeral services Tuesday at 2 p. m. Information Triangle 0596.

POLLOCK—Robert Lincoln Pollock, March 30, Paw Paw Lake, Mich., brother of Gertrude and the late Ben and Jennie C. Barker, uncle of Winifred Thompson. Services at chapel, 1732 Wilson-av., Tuesday, 10:30 a. m. Interment Acacia Park.

POW—Frederick D. Pow, April 2, of 6658 Minerva avenue, loving husband of Delia Hegarty Pow, fond father of Laura M. Funeral Wednesday, 9 a. m., from chapel, Jeffery boulevard at 77th street, to St. Clara's church. Mass 9:30 a. m. Interment St. Mary's. South Shore 8822.

PRESCOTT—W. H. [Jack] Prescott, April 1, of 2311 N. Oak Park avenue, beloved husband of Hazel A., devoted father of Harry J., brother of Paul of South Bend, Ind. Services Tuesday, April 4, at 1:30 p. m., at chapel, 214-216 S. Western avenue, at Jackson boulevard. Interment Mount Emblem cemetery. American Legion services by Forges post, No. 196, at chapel, Monday evening at 8. Member of Austin lodge, No. 850, A. F. & A. M.

RAPP—Fred G. Rapp, April 2, late of 3708 Cortland street, beloved husband of the late Frieda, nee Brinkmann; dear father of Gladys and Georgia Rapp and Mrs. Margaret Runnion, brother of Ida and Harry. Resting at funeral home, 2410 W. North avenue, where services will be held Wednesday, April 5, at 3:30 p. m. Interment Acacia Park.

REILLY—Mrs. Margaret F. Reilly, 2242 Ridge avenue, Evanston, beloved wife of the late Peter B. Reilly, fond mother of Margaret and Catherine. Funeral mass Monday, 8 a. m., Dubuque, Ia. Interment 10 a. m. Tuesday, from chapel, 1573 Maple avenue, Evanston, to All Saints' cemetery.

RUH — George F. Ruh, in Miami, Fla., March 28, beloved husband of Anna Ruh, fond father of Mrs. Charles E. Kehm and Russell J. Ruh, also leaves four grandchildren. Services Monday, 1:30 p. m., at funeral home, 5200 N. Western avenue, corner of Foster. Interment Ridgewood. Member of Lake View lodge, No. 774, A. F. & A. M.

RONEY—Kitty Roney. See O'Shaughnessy notice.

RYAN—Margaret Ryan, April 1, of 8556 Marquette avenue, wife of the late James P., mother of Mrs. Nora Hayes, Thomas F., and the late Michael and William Ryan. Funeral Tuesday, 9 a. m., from chapel, Jeffery boulevard at 77th street, to St. Bride's church. Mass 9:30 a. m. Interment Mount Olivet. Member of Van de Laar court, No. 441, W. C. O. F. South Shore 8822.

SAWOTTKE—Johanna Sawottke, April 2, late of 2339 Barry avenue, beloved wife of Albert, fond mother of Louis, William, and Edward, sister of Augusta Sauers, grandmother of three grandchildren. Funeral Wednesday, April 5, at 1:30 p. m. at funeral home, 2056-58 Belmont avenue, to St. Lucas' cemetery.

SCANLAN—Mary Agnes Scanlan [nee McGraw], wife of the late Thomas, beloved mother of Anthony, Thomas, George, Joseph, Edward, Margaret, Sgt. John, U. S. A., and Mrs. Genevieve Byrnes. Funeral Tuesday at 9:30 a. m. from residence, 6320 Lakewood avenue, to St. Gertrude's church. Interment Calvary.

SCHUMACHER — Aviation Cadet Pilot Thomas F. Schumacher, army air forces, fatally injured at Coleman, Tex., March 29, 1944, devoted son of Carl and Marie Schumacher, dear brother of David and Richard. Resting at chapel, 6807 Northwest highway, corner of Overhill, after 6 p. m. Sunday. Funeral Tuesday, 10 a. m. Mass at St. Juliana church. Burial family lot, Evanston, Ill.

SELIG—Caroline Z. Selig of 6750 N. Ashland avenue, April 1, 1944, wife of the late Peter A., mother of Joseph F., William L., and Caroline S. Cullinan, sister of Mrs. Mary Niggemeyer. Funeral from chapel, 5501 N. Ashland avenue, Wednesday, April 5, at 9:30 a. m. to St. Jerome's church. Interment All Saints'.

SENA—Michael J. Sena, beloved husband of Ida, nee Klick; fond father of Mrs. Florence O'Hara, brother of Mrs. Rose Notaro, grandfather of Jean, Johnny, and Tommy. Funeral Wednesday, 10 a. m., from chapel, 4245 W. Madison, to St. Mel's church. Interment Mount Carmel.

SHORT—See Rhoda Short Wilson notice.

SMITH—George H. Smith Jr., April 1, late of 2200 Carmen avenue, beloved son of George H. and the late Annetta, nephew of Clayton F. Smith. Services Tuesday, 1:30 p. m., at funeral home, 5200 N. Western avenue, corner of Foster. Interment Mount Olive.

SMITH—F. Raymond Smith, beloved son of John W. and the late Ruby L. Smith, dear brother of Ruby Mildred Kroschel, E. Virginia Smith, and the late Charlotte Loraine Smith. Funeral Tuesday, 2 p. m. at chapel, 929 Belmont avenue. Interment Graceland.

STALBUS—Anna Bauer Stalbus of 4837 Washington boulevard, beloved wife of the late Michael J., loving mother of Bernice Rover, John A., and Adrian Stalbus, and the late Eva Rover, sister of Julius Bauer, Elizabeth Britt, and the late John, Joseph, Kunie, and Henry Bauer. Funeral Monday, 10 a. m., from chapel, 4817 Madison street, to St. Thomas Aquinas church. Burial St. Boniface. Member of L. C. B. A. and St. Thomas Aquinas court, No. 252, W. C. O. F. Aus. 1137.

STEVENSON—Dr. Alexander F. Stevenson, late of 1100 N. Dearborn, brother of Mary L. Stevenson, April 2, at Presbyterian hospital. Funeral services at St. Chrysostom's, Tuesday, 2:30 p. m. Interment private. Please omit flowers.

STROMAYER—Pvt. 1st Class Peter J. Stromayer, killed in action Feb. 20 in Eniwetok Island, beloved son of Anna and Steve, fond brother of Frank, U. S. N., Catherine Fortman, and Steve Jr. Memorial mass April 5, 9 a. m. Our Lady of Lourdes church, North Ashland and Leland avenues.

STRUNCE—Mary Strunce [nee Chapp], of 7715 Eberhart avenue, beloved wife of Joseph, loving mother of Melvin, Joseph Jr., Mrs. Otto B. Krone, and the late Bernice, sister of John H. Chapp. Resting at chapel, 851 East 75th street. Services Wednesday, April 5, at 3 p. m. Interment Oak Woods. Member of Andrew Wilson chapter, No. 319, O. E. S.

STRYKER—Madeline Stryker [nee Murphy], wife of Norman U., niece of Mrs. Louise Bloomfield and Mrs. Margaret Harper. Services Tuesday, 2 p. m., at chapel, 3419 Ridgeland avenue, Berwyn. Interment Oak Ridge.

SWEENEY—Laura G. Sweeney, beloved daughter of the late William F. and Winifred Sweeney, sister of William A., Joseph B., and Thomas L., Mrs. Irene Everson, Mrs. Winifred H. Endebrock, Leonard G., and the late Mary A. Beck. Resting at funeral home, 3918 Irving Park road. Funeral Tuesday, April 4, at 9:30 a. m., to Our Lady of Mercy church. Interment Mount Carmel.

TAFT—Margaret Taft, daughter of the late William and Ann, loving sister of the late Charles, Catherine Rourke, John and Ann Meline. Funeral Tuesday, 10:30 a. m., from late residence, 1208 Winnemac avenue, to St. Ita's church. Interment Calvary. Member of Telephone Pioneers of America.

TARPINIAN—Paul Tarpinian, April 1, beloved husband of Margaret, uncle of Paul Tarpinian, Helen Vartabedan, and Anna Nadian. Services Tuesday, 3 p. m., at funeral home, 5200 N. Western avenue. Interment Mount Olive cemetery.

TEMPLE — Nellie Ruth Temple, beloved wife of Henry, loving mother of Carl E. Grover, Russell Loring Grover, yeoman 2/c., U. S. N. R., and William Henry Temple. Services Wednesday, April 5, 1 p. m. at chapel, 3154 N. Clark street. Interment Rosehill.

TESSIER—Clara Tessier, nee La Barge of 5107 W. 23d place, beloved wife of Arthur, dear mother of Arthur T. and the late Edward, sister of Fred, Marie Jendreau, Albert, and the late Albennie, grandmother of Darlene. Funeral Tuesday, April 4, at 8:30 a. m., from chapel, 5128-30 W. 25th street, to Mary Queen of Heaven church. Cicero 80.

THOMPSON—Charles W. Thompson, formerly commission merchant of Union Stock yards, husband of Velora R., father of Velora R. Services at funeral home, 6959 N. Clark street, Monday, 4 p. m.

TICHELAAR—See Pihlgard notice.

TORRANS—David Torrans, husband of the late Margaret Torrans, fond brother of Cyrus L. and Abe. Funeral at chapel, 324 S. Racine avenue, Tuesday, April 4, at 2 p. m. Interment Forest Home.

UHLIR—Frank J. Uhlir, 3854 Irving Park boulevard, beloved husband of Mary, nee Erhart; fond father of Otto, father-in-law of Elinor, grandfather of Donald, brother of William, Edward, Otto, Emma Kapianek, Rose Uhlir and the late Frances Bartizal. Funeral Wednesday, April 5, at 1:30 p. m. at funeral home, 2534 S. Pulaski road. Interment Bohemian National. Call Berwyn 904.

VANDER KLOOT—Bertha Vander Kloot, April 1, 1944, 1324 N. Austin boulevard, Oak Park, wife of the late Peter Vander Kloot, mother of Mrs. Tena Larsen, Dr. Albert Vander Kloot, Mrs. Corinne Taylor, and Mrs. Marie Nelson, grandmother of eight, great-grandmother of one. Resting at funeral home, 318 N. Central avenue, Austin. Services Tuesday, 1 p. m. Interment Oak Woods. Kindly omit flowers. Austin 0017.

VOELCKER—Marie A. Voelcker, beloved wife of Otto C. Voelcker, loving mother of Florence Horbach, Edward, and the late Luella, grandmother of Clarke Hine and Ethel Shaffner. At chapel, 5501 N. Ashland avenue, where services will be held Wednesday, April 5, at 12:45 p. m., under auspices of North Shore chapter, No. 840, O. E. S., and North Shore conclave, No. 46, True Kindred. Interment private.

VOYNOW—Fanny Voynow, at Beverly Hills, Cal., beloved wife of Edward B., dear mother of Benjamin, Richard, Lt. Col. Edward, U. S. A., and Mildred Freeman, fond sister of Nathan Weiss, Rose Pritikin, and Beth Kovnat, loving grandmother of five grandchildren. Services Thursday, 10 a. m., at chapel, 5206 Broadway. Train arrival Wednesday morning.

WAGNER—Mitzie Wagner, beloved wife of Frank J., fond mother of William and Gertrude, sister of William. Resting at funeral home, 736 W. North avenue. Funeral Tuesday, April 4, 9:15 a. m., to Our Lady of Grace church, 2445 N. Hamlin avenue. Interment St. Joseph's.

WETZEL—Frederick T. Wetzel, late of 3641 N. Kedvale avenue, husband of the late Dorothy [nee Joachim], fond father of La Roy Wetzel, Irene Meyer, and Gladys Weinreich, brother of Louis G. and Mae Gnadt, grandfather of Barbara Richards, Genevieve Corwin, and George Weinreich Jr. Resting at chapel, 3834-36 Irving Park road, where services will be held Monday at 2 p. m. Interment Waldheim.

WILSON—Rhoda Short Wilson, wife of the late H. Roy, daughter of Daniel J., and the late Sarah H. Short, sister of Agnes M. Garrison and the late Abby S. Holland. Funeral Monday, 2 p. m., at chapel, 2346 W. Madison street. Interment Forest Home cemetery.

WINKLER—Minnie Winkler, late of 4434 N. Hamlin avenue, dearly beloved mother of Minnie Discher, grandmother of Pearl Graut, Harry, Irvin, Clarence, and Corp. Willard. Resting at funeral home, 3834 Irving Park road, where services will be held Tuesday, 2 p. m. Burial Waldheim.

ZAUCHA—Mary Zaucha, beloved wife of the late Adam Zaucha, fond mother of Joseph, Andrew, Rudolph, Charles, and Mary, Henry Osiol, and Bernice Kiddoo. Funeral Wednesday, April 5, at 9:30 a. m., from chapel, 1335 W. Chicago avenue, to St. John Cantius church. Interment St. Adalbert's cemetery. Mon. 4643.

CARD OF THANKS

SCHWARZ—Mr. and Mrs. Charles J. Schwarz wish to express their appreciation for the sympathy, kindnesses, and flowers sent to them in their bereavement at the loss of their son, Charles F. Schwarz.

OFFICIAL WEATHER FORECAST

The United States weater bureau forecast for today and tomorrow and yesterday's table of records follow:

INDIANA AND WISCONSIN: Mostly fair and slightly warmer today; tomorrow partly cloudy and warmer.

LOWER MICHIGAN: Partly cloudy today and tomorrow; slightly warmer in extreme north today; tomorrow warmer.

UPPER MICHIGAN: Partly cloudy today and tomorrow; slightly warmer today; warmer tomorrow; moderate winds.

IOWA: Fair and warmer today; partly cloudy and warmer tomorrow.

Place of observation. State of weather. April 2, 7:30 p. m. Central war time.	Highest last 24 hours	Lowest last 12 hours	Precipitation last 24 hrs.
East central states—			
Carbondale, clear	49	35	.15
CHICAGO, cloudy	36	26	...
Cincinnati, cloudy	45	36	...
Cleveland, cloudy	34	28	Tr.
Columbus, cloudy	40	28	...
Detroit, cloudy	34	28	Tr.
Escanaba, cloudy	34	17	Tr.
Grand Rapids, cloudy	33	26	Tr.
Green Bay, clear	32	21	...
Indianapolis, clear	42	28	...
Louisville, cloudy	46	39	.32
Madison, cloudy	34	21	Tr.
Marquette, cloudy	30	17	Tr.
Memphis, cloudy	63	43	1.08
Milwaukee, cloudy	31	24	Tr.
Nashville, cloudy	44	43	.10
S. Ste. Marie, snow	25	11	.05
Traverse City, clear	29	20	.08
West central states—			
Bismarck, cloudy	40	23	Tr.
Des Moines, clear	41	21	..
Dubuque, cloudy	36	23	..
Duluth, clear	32	14	Tr.
Kansas City, cloudy	48	28	...
Little Rock, cloudy	56	43	.84
Minneapolis, clear	32	16	...
Oklahoma City, clear	54	50	...
Omaha, clear	45	24	...
Rapid City, clear	41	28	...
St. Louis, clear	47	31	...
Sioux City, cloudy	44	24	..
Wichita, clear	53	30	...
Williston, cloudy	39	23	Tr.
Eastern states—			
Atlanta, cloudy	75	49	...
Boston, cloudy	54	40	Tr.
Buffalo, cloudy	33	27	Tr.
Eastport, clear	44	30	...
New York, cloudy	53	43	.15
Philadelphia, missing	M.	43	...
Pittsburgh, cloudy	45	32	...
Washington, rain	68	48	.07
Gulf states—			
Abilene, cloudy	60	M.	...
Amarillo, cloudy	52	35	.12
Brownsville, rain	84	82	.14
El Paso, cloudy	64	44	...
Fort Worth, cloudy	62	50	1.46
Galveston, cloudy	72	58	.25
Jacksonville, missing	M.	58	...
Miami, cloudy	78	74	Tr.
New Orleans, cloudy	75	58	.28
San Antonio, cloudy	74	59	.13
Tampa, cloudy	73	65	...
Mountain states—			
Albuquerque, clear	55	37	Tr.
Boise, clear	73	M.	...
Cheyenne, clear	49	23	.02
Denver, clear	52	M.	Tr.
Havre, cloudy	64	26	...
Helena, cloudy	64	24	...
Phoenix, clear	85	48	Tr.
Pueblo, clear	56	30	Tr.
Salt Lake City, clear	65	30	...
Pacific states—			
Fresno, cloudy	87	49	...
Los Angeles, cloudy	71	50	...
San Francisco, clear	60	47	...
Portland, cloudy	79	48	...
San Diego, cloudy	69	54	...
Seattle, cloudy	79	40	...
Spokane, cloudy	70	30	...
Yuma, clear	92	55	...

DRUNKENNESS
is a disease . . . which responds to treatment

● Medical skill—human sympathy—intelligent study of each individual case—backed by over 60 years' experience—have given The Keeley Institute international fame for its success with liquor and drug cases.

Mail the coupon today to Chicago office for free booklet which will be sent in plain envelope.

Mr. G. P. Nelson
Room 1726, Pittsfield Bldg.
Chicago (Phone Central 5531)

Name....................
Address....................
City.........Zone....State....

THE Keeley Institute
DWIGHT • ILLINOIS

A PHYSICAL EXAMINATION WITH VENEREAL TESTS
costs only $3.00 at the Institute because it's operated on a "Not-for-Profit" basis

The Public Health Institute's thorough physical examination provides a check of your heart, lungs and other vital organs, as well as your nervous system, blood pressure, etc. In addition, laboratory tests for both syphilis and gonorrhea are made without extra cost.

Because the Public Health Institute was organized by public-spirited citizens as a corporation "NOT-FOR-PROFIT," it is able to give this careful examination for only $3.00. More than 5,500,000 examinations and treatments assure you of dependable attention.

PUBLIC HEALTH INSTITUTE
Organized for Public Service as a Corporation "Not-for-Profit"
Under the Laws of the State of Illinois
Men—159 N. Dearborn St. ★ Women—169 N. Dearborn St.
Men and Women—129 E. 31st St.
10 A. M. TO 8 P. M. DAILY, EXCEPT SUNDAY. CEN. 9383

OFFICERS AND TRUSTEES
Joseph H. King, President
A. A. Carpenter, Vice President
Nathan William MacChesney, MacChesney, Becker & Wells
Hughston M. McBain, Marshall Field & Company
Thomas R. Gowenlock, Vice President
David A. Crawford, Pullman Company, Vice President
Marshall Field
C. J. Whipple, Hibbard, Spencer, Bartlett & Company
Albert A. Sprague, Chgo. Rapid Transit Co., Vice Pres. and Treas.
James Simpson, Jr.
Donald P. Welles
Fred G. Gurley, Atchison, Topeka & Santa Fe Railway Company
James A. Cunningham, Peoples Gas Light & Coke Co.

Infant Welfare Center Donates Hats to Thrift Shop in Highland Park

Picture at left: Mrs. Arthur C. Rooney (left) and Mrs. Henry T. Hixson, arriving at a meeting of the Highland Park junior center of the Infant Welfare society, laden with hats to be sold at center's thrift shop. Picture at right: Mrs. John F. Morrissy (left) and Mrs. Willard J. Wise, with bonnets collected for resale at the meeting in Mrs. Harold Ray's home. [TRIBUNE Photo.]

Polish Cabinet Minister Will Visit Chicago

BY JUDITH CASS.

THE arrival today of the vice minister of information of the Republic of Poland, Count Jan Drohojowski, and his wife, is the signal for a round of activities in Polish-American circles in Chicago. One of the pleasantest of the parties planned for the Drohojowskis, who arrived in this country by bomber from England, is a reception which the Chicago chapter of the American Friends of Poland will give at 5 p. m. Wednesday in the Regency room of the Drake.

Making her first appearance as an official hostess since her return to Chicago as the bride of Robert Hall McCormick will be Mrs. McCormick, who will receive with her sister-in-law, Miss Elizabeth McCormick, Mr. McCormick, and Col. George T. Langhorne, head of the chapter. Mr. McCormick was the organization's first chairman.

Count Drohojowski, who once was Poland's ambassador to Russia, made many friends in Chicago and New York when he was attached to the Polish embassy in Washington. He and his wife now live in London. Dr. Karol Ripa, Polish consul-general, is giving a dinner tonight at the Lake Shore club for the Polish cabinet member. Tomorrow he will go to Milwaukee to see Dr. Francis Sweitlik.

Countess Drohjowski and Mrs. Edward L. Ryerson will be the principal speakers at a meeting of the large Polish unit of the American Red Cross tomorrow night at 1309 N. Ashland av. At the annual meeting of the Friends of Poland next month, Col. Langhorne will relinquish the presidency, which he has held for three years.

On the Calendar.

The list of boxholders for the Chicago Tumor institute's benefit concert by Lily Pons Wednesday night at the Civic Opera house reads like a "Who's Who in Chicago." The Arthur Meekers, Mrs. Patrick A. Valentine, the Charles B. Goodspeeds, the Stanley Keiths, the James Ward Thornes, the Edward A. Cudahys, the Charles Swifts, Mrs. D. Mark Cummings, the Bruce Borlands, the Huntington B. Henrys, Mrs. Alden Swift, and the

[Continued on page 19, column 2.]

"Blossom Time" Returns with a Leading Man Who Can Sing

BY CLAUDIA CASSIDY.

"Blossom Time" opened its 14th Chicago engagement at the Blackstone last night, with a devoted audience piling up one of the larger advance sales of the season, and with half a dozen new principals being anxiously eyed from the back of the house by Mitzi Hajos, once the little Hungarian star of "Sari," now on the Shubert production staff. "I used to be nervous just for myself," sighed Mitzi, "now I'm nervous for everybody."

Well, as singing casts go, and they have to go high in Romberg's arrangements of Schubert, this one is pretty good, but if I were Mitzi I would move down to the front row tonight and then go backstage and firmly wash some faces. Most of the girls go in for sunburst eyes and a kind of stucco makeup that ends abruptly at the chin, and one of the men wears a shade of Max Factor so precisely that of his terra cotta topper it seems to have faded off on him.

But even when I have to shut my eyes, and also my ears against the spluttering onslaughts of Harry K. Morton, I like "Blossom Time." The music is irresistibly fresh, and somewhere under the coyness and the corn is a story you don't mind encountering again and again, particularly when the casting office has unearthed a Franz Schubert worth hearing. This time it has. Gossip names this new baritone, Earl Covert, as the dark horse to succeed Harry Stockwell as Curly in "Oklahoma" the first of June. It may be no more than gossip, but the guild could do worse. Mr. Covert, heretofore chiefly known as a ghost voice in the movies, is a personable young man with a twinkle not even Schubert's spectacles can down, and a charm that knows the difference between the diffident and the maudlin. His voice is a big, full baritone of beautiful quality.

"BLOSSOM TIME."

Revival of the operetta with book and lyrics by Dorothy Donnelly, from the original of A. M. Willner and H. Reichert, and music adapted by Sigmund Romberg from Franz Schubert and H. Berte. Staged by Edward Scanlon, with settings by Watson Barrett, and presented by the Messrs. Shubert at the Blackstone Sunday evening, April 2, 1944.

THE CAST.

Franz Schubert	Earl Covert
Baron Von Schober	William Marel
La Bellabruna	Ruth Gillette
Christian Kranz	Jules Epailly
Mitzi Kranz	Margaret Spencer
Fritzi Kranz	Adrienne Gray
Kitzi Kranz	Helen McGlynn
Count Sharntoff	Nord Cornell
Mrs. Kranz	Zella Russell
Novotny	Harry K. Morton
Ballerina	Karen Conrad

In fact, despite the disguise, Mr. Covert is a more dashing fellow than William Marel's Von Schober, a melodious fellow who is more a friend of the family than the gay dog of Viennese fiction. Keeping them good company in the vocal line is Ruth Gillette's buxom Bellabruna, who must come from the Wagnerian wing of the opera, and an amusing foil is Jules Epailly's Christian Kranz, who resembles an outsize Toby jug with a French accent. Mr. Epailly is a volatile soul, and last night he tried a turn in the air, which landed him on the floor with split trousers, a fact he discovered long after the audience. A bit later, he muffed picking up Bellabruna's 'kerchief. "Ah," sighed the unabashed comedian, "The spirit is willing, but the pants are weak."

The cause of his balletic disaster was the dancing of Karen Conrad, a waste of a gifted ballerina who has nothing to do and is hampered in doing it by a bad partner. Carl Randall, who looks ill and must be taking it easy, is an expert in his own field, but it isn't ballet. Nor would acting seem to be the forte of Margaret Spencer, the new Mitzi. She has one of those curious voices that sound harsh in speaking, and almost too sweet in singing. It doesn't work in "Blossom Time."

White Collar GIRL

Reg. U. S. Pat. Off. Copyright: 1944 By The Chicago Tribune.

BY RUTH MAC KAY

Office Deportment.

When the boss says, "Ahem," and adjusts his cravat,
And forgets [in diction] just where he was at,
And calls you a "smoothie" or some synonym,
Or winks as he asks you to dine out with him,
It is wise to take flight, and then send back a note
In elegant language, like this one [I quote]:
der mr. hiMmelschutz, kindly rumeMbur
tHe promUss you made when I cOme last DucembUr.
You sed you'd not neVur do nUthing thaT's shaDy
And wouLdnT not nEvur forget i'M a Lady.
Well, then, mR. H., tho I donT know yur game
a gurl must be calrful in gaRden hur nAme.
I wasn'T not highrd on acct. of my glammer,
bUt only for spelling wurds rite— and good grammer.
—BLUE COLLAR GIRL.

The Chief Ingredient.

Business Letter Digest poses the question of what is the chief ingredient of a good letter and suggests that it may be sincerity. Certainly a letter which doesn't ring true is not likely to sell a bill of goods, or sell a customer on the merits of the company.

Women, who now are fitting themselves into so many new executive positions, are handling a great amount of business correspondence. It will be interesting, in the after-war years, when we can evaluate present conditions, to see if women have brought any special gifts of tact and understanding to correspondence; whether they emphasize the same, or different ingredients of a good letter, and whether, in the final scoring, their letters are better, or poorer, than those of men correspondents.

Meanwhile, what would you say are the essentials of a good business letter?

Interoffice Communication.

One sure way to get yourself tied in a knot is to keep too many white collar girls on the string.

WILL SCARLET.

Dis and Data.

It's a former social worker from New York, Katherine Shankland, who directs the American Red Cross in the lovely old university town of Cambridge. . . . A 21 year old English girl has been awarded the American Legion of Merit medal for service on radio-telephone duty. . . . The editor of the house magazine of a State st. store has organized the "'Nother Dollar Club" to help put over the Red Cross campaign.

If you are skeptical about the business girls' interest in improving their use of English you should see the stack of letters that arrived after mention of a new course of study. . . . That's good common sense patriotism expressed by a white collar girl in the Bell Telephone News: "Our take-home pay is less because the bring 'em home cost is high!" Nosey Parker has been eyeing the Washington career cuties.

Three Young Women, Winners in Polish Club Contest, Sing

BY ALBERT GOLDBERG.

Altho the concert presented at Kimball hall yesterday afternoon by the three winners of the biannual contests of the Polish Arts' club was the aftermath of a competition, it retained the atmosphere of a musical tournament. Each participant had her avowed partisans in the large audience, and the applause was the most determined of the season. Scoring was apparently by encores, and at the rate they were being demanded and dispensed when this reporter left the hall, the final box scores might be available for Tuesday's paper.

Of the three comely young women it would seem, on the strength of what we heard, that Harriet Konopka is farthest along on the road of professionalism and Jean Wagner the possessor of the greatest natural resources. Miss Konopka sings brisky, efficiently, and with a flair of both voice and manner that might some day prove of operatic value. She is beyond doubt a coloratura soprano, tho she would be wise at this stage of her development not to stress the point quite as vigorously as she did yesterday.

Miss Wagner's voice floated thru Marietta's aria from Korngold's "The Dead City" on a shining thread of silver tone. This lustrous quality is now her greatest asset and she would do well to exploit it and point her studies in the direction of becoming a genuine lyric soprano, rather than half-heartedly flirting with the coloratura repertoire as she seems wont to do now.

Loretta Pryblinski, the third participant, calls herself mezzo-soprano, but seems to have the possibilities of developing into that more valuable individual, a genuine contralto. No matter what she does with her voice, however, she will need to acquire a style more animated, more warm, and more colorful before she can expect an audience to take more than polite interest in her work.

The vocal level of this apparently representative selection of young singers was somewhat above the general local average; the taste manifested in program selection and the stylistic and interpretative values were depressingly familiar. George Kalmus was the industrious accompanist.

Musicians Club of Women Presents Concert Today

A concert presented by the Musicians Club of Women this afternoon in Curtiss hall of the Fine Arts building will bring as artist participants Mildred Smith Bolan, Marion Harkins, Ruth Klauber, Claire Wellman, Virlyn Duerr, Mary Nielaman, and Ellen Neitz.

Patriotic Program Planned for Today by Club Federation

Winding up the club season, members of the 1st district, Illinois Federation of Woman's Clubs, will meet today for a patriotic program in salute to service men and women of the 1st district.

James Burdett will speak at the morning session, which opens at 10 a. m., and in afternoon J. Bradley Griffen will be accompanied by Lulu Jones Downing in a dramatic presentation. Lt. Ethel Kuhn Barnett will represent the WACs at the afternoon assembly.

During the luncheon hour, a check for the state federation's occupational therapy scholarship fund will be given by Mrs. David C. Slagle, who heads the district, to Mrs. Walter M. Rennie, state president. Another check is to be given by the district to the Goodwill Industries for occupational therapy work. Special guests will include Mrs. Rennie, Mrs. John Delacey, president of the Gold Star mothers; Dr. Adelaide Doolittle Hoeffel, and Mrs. Lawrence J. Cashman of the state federation, and Mrs. Fred Lufkin, editor of Illinois Clubwoman.

NOCTURNE
GORHAM STERLING
TODAY SOLD IN UNITS AS LOW AS $21.61
TATMAN
625 N. Michigan Ave., Chicago
707 Church St., Evanston

WOMEN AND GIRLS
Help Supply Candy for our Armed Forces
GOOD PAY 6-DAY WEEK
NO EXPERIENCE NECESSARY
Day, Night Work; Pleasant Working Conditions.
EMPLOYMENT OFFICE HOURS:
Sun., 11 a.m.-4 p.m.; Mon., Tues., Wed., 7 a.m.-8 p.m.; Thurs., Fri., Sat., 7 a.m.-5 p.m.
BUNTE BROTHERS
3301 W. Franklin Blvd. (500 North)

Downstairs at Stevens
Stevens
State near Washington
Downstairs at Stevens
Open Monday 12 to 9 P. M.

44.00
"officer material"
The Trench Coat
in 100% wool!
The coat you love so well because it's a modified version of your favorite officer's regalia! It has a set-in belt you'll tie tight with swagger, comfortable raglan sleeves and "military bearing." In Red, Gold, Beige and Black. 12 to 18. 44.00
Sorry, no mail orders!
Downstairs—State
Direct Subway Entrance
Chas. A. Stevens & Co.
Budget Shops

Store Hours Monday: 12 Noon to 9 P. M.
CARSON PIRIE SCOTT & Co.

Special!
FEATHEREE PERMANENT
Leaves the hair so soft and lustrous, yet so easy to manage. One of our loveliest waves specially priced now so that you can look your belle-best on Easter morning. Reg. 10.00. Now 7.50
Regular Beauty Salon, Third Floor.

SAKS FIFTH AVENUE
669 North Michigan Avenue
Open Today: 9:30 A.M. to 9 P.M.

Red Lilac
FRANCES DENNEY'S
dramatic new make-up

the brilliant glowing color of red lilac in full bloom . . . And a lovely new shade of face powder to bring up the pink in your complexion: Pink Lilac.
Red Lilac Rouge, 1.00
Red Lilac Lipstick, 1.00, 1.50
Pink Lilac Face Powder, 1.50
Pink Lilac Satiny Poudre, 3.00
Street Floor
subject to 20% federal excise tax

OPEN TODAY—12 NOON TO 9 P. M.

Brucewood
SHEER WHITE BLOUSES
$6.95
These blouses have everything that's soft and lovely . . fabrics that are cloud white and as soft as a whisper . . ruffles at the sleeves and front and a tie neck . . the price is as soft as whisper, too . . for such marvelous quality
Other blouses from $3.50 to $25—7th floor
Maurice L Rothschild
State at Jackson

Downstairs at Stevens
Stevens
State near Washington
Downstairs at Stevens
Open Monday 12 to 9 P. M.

13.95
tucks and a low neckline top a dress slim as a
Grecian Column
A slim shaft of rayon crepe . . . the top sculptured by row upon row of tiny tucks . . . cut by the deep square of the neckline. It's a dress designed with "architectural" perfection from shoulder to hem to accent your own good lines. Grey, Red, Lilac, Navy, Aqua and Black. 12 to 20. 13.95
Mail and phone orders invited!
Downstairs—State
Direct Subway Entrance
Chas. A. Stevens & Co.
Budget Shops

Downstairs at Stevens
Stevens
State near Washington
Downstairs at Stevens
Open Monday 12 to 9 P. M.

5.95
quaint and carefree
Flower-Splashed Chintz
Wrestling with recipes or hoeing your garden, look like a nosegay in this ruffled, dirndl-skirted pinafore frock in tubbable permanent-finish chintz. Little-girl-buttons in back. Big catch-all pockets. Blue, Pink and Yellow print on White. 10 to 16. 5.95
Mail and phone orders invited!
Downstairs—Sports
Direct Subway Entrance
Chas. A. Stevens & Co.
Budget Shops

Son in Service, Mrs. B. Hopes to Equip Home

BY SALLY JOY BROWN.

Mrs. B. is in need of furniture for two small rooms, including table and chairs, a rug, and a three-quarter size bed, and she would also be grateful for any linens which our readers could donate. She has been ill for a long period, and since her sight is now failing she is eager to have her own living quarters. Mrs. B. is receiving a family allowance from her only son, now in active service. Because if illness, her weight has increased greatly, and she is very much in need of clothing in large sizes. If any readers have dresses or other articles of women's apparel, sizes 56 to 58, she would be happy to have them. A friend has offered to arrange transportation of any furniture available. The address is on the near north side.

There are three children in the P. family on the northwest side. The father is employed, but his salary is small, and illness in the family has made expenses very heavy. It is impossible to buy sufficient clothing for the boys, 13 and 11, and a girl, 14.

Mrs. H., who also lives on the northwest side, is elderly, and she and her husband live on a small old age pension. Mr. H. has been ill much of the winter and is looking forward to going outdoors as soon as the weather is suitable, but he is very much in need of a pair of shoes, size 9½ C or D.

Household Forum

—By Louise Bargelt—

Mrs. Mary S., Columbus, O.—It took me no time to make some attractive oiled silk curtains last week. I pressed hems with a slightly warm iron and then sealed them with cellulose tape. Easy!

Emma K., Chicago—Here's hoping this is the summer we will see non-melting chocolate put on the market for domestic use—especially non-melting chocolate bars!

Mrs. Fred H., Milwaukee, Wis.—I rent my young son's express wagon once a week when I hang out my clothes. It's a help for me and a welcome lift to his spending allowance.

Now—Your Idea—Please!

Looking at Hollywood

—By Hedda Hopper—

HOLLYWOOD, Cal., April 2.—**Charlotte Greenwood** replaces **Bob Hope** during his air vacation. The interesting thing is that she got the job on a couple of scripts written by her husband, **Martin Broones**, who's never before written for radio. Martin has helped write many Broadway and London successes. He was responsible for putting two of our biggest song writers into Metro. They are now big producers. There are only two kinds of ungrateful people—those who have borrowed money from you and those you've helped. **Darryl Zanuck** called Charlotte up to congratulate her on her fine performance in "Home in Indiana." Yes, if you wait long enough you'll get what you deserve in this world.

Strong Stuff for Strong Men.

If **Mark Hellinger** survives the shots he's taking to go overseas as a correspondent, his friends think he'll survive overseas. . . . Before **John Ford** left he wanted both **Nunnally Johnson** and **Gene Fowler** to join up with his outfit, which is all very hush-hush. . . . **Vincent Youmans** arrives at Warner's next week to work on his life story, "Sometimes I'm Happy." . . . After months of toil Metro finally has a good script from "Without Love" for **Spencer Tracy** and **Katharine Hepburn**.

The Gag Never Fails.

Remember **Frank Bacon** in "Lightnin'" telling how he'd marshalled a bunch of bees across the desert and never lost a bee? Well, it looks to me as tho that's what **Charlie Seinfeld's** aiming to do with frogs. He has hired **Al Jeremy**, the boy who revived the frog Derby for the Boy's club here, to go east and whip up a contest with the New York's Boy's club, which numbers 25,000 members. He'd have you understand they can't get any accommodations for Al and the frogs in New York. He denies he'll chaperone the beasts across the continent. When I asked whether it was just a coincidence that "Mark Twain" was to open in the big town at the same time as the contest, I thought he'd break right down and bawl.

Fame at Last for Hedda.

The Bed Pan, Fort Bragg's sheet, wants my puss to hang in their rogue's gallery. G. I. Joes asked for it. . . . "Goldwyn's Golden Touch," running in a current magazine, is one of the better stories about Sam, but the real yarn about **Sam Goldwyn** hasn't yet been written. His golden touch started when he married **Frances Howard** in 1925. I knew him before—and after.

Hollywood's Friend.

William Farnum again does "The Master Is Coming" at our Easter sunrise service from Forest Lawn. He does a superb job and he's been doing it for years. Hey, fellows! How about remembering him when you're handing out jobs? . . . **Judith Anderson**, a fine actress, has signed for "Laura," **Otto Preminger's** next. . . . **Cecilia Coplan** insists that **Gary Cooper** play **Ernie Pyle** in "G. I. Joe." . . . A dear old lady who's been acting in pictures 25 years said to me, "Miss Hopper, I've worked for everybody, but since doing a picture with **Olsen and Johnson**, I don't know whether they're the greatest comics unhung or whether they're crazy and should be in a padded cell." Lady, I don't know either.

Flit—Here and There.

Edward Mannix and **Joseph Schenck** were off to Mexico City before you could say "Guadalcanal." **Buddy De Sylva**, with **Lou Silvers**, will be heading for Nassau and the Bahamas. Buddy tells me his writers are getting quite a good story out of "Stork Club," and it isn't at all as some folks have pictured it—with **Walter Winchell** sitting like a huge octopus in one corner of the room with all his tentacles unwound, waiting for such fellows as **Harold Ross, Westbrook Pegler, Ed Sullivan**, and **Martin Dies**. It's more like "Wonder Bar," you may recall, that musical **Al Jolson** made umpteen years ago with **Dolores Del Rio**.

Getting On.

So much has been written about our young fellows who've gone off to war, leaving the older men, **Ronald Colman, William Powell, Spencer Tracy**, and **Humphrey Bogart**, to play love scenes with young cuties. Well, they do, and very well, too. Gosh, haven't they had practice? But no mention has been made about our mature leading ladies and how hard it is to find young men to play opposite them. Suppose we take a gander. Our top screen stars today are **Greer Garson, Claudette Colbert, Bette Davis, Irene Dunne**, and you must admit they've been around quite a while. To me that's healthy and a sure sign that movies are growing up, because in the old days if a girl was over—say 18—they talked about her life as being over—or at least unable to attract attention.

[Copyright: 1944: By The Chicago Tribune.]

'Good Night, Sweet Prince' . . . By Gene Fowler

(Copyright: 1943-'44: By Gene Fowler; Published by Arrangement with Viking Press, Inc.)

SYNOPSIS: John Barrymore was born to a great theatrical heritage. His father, Maurice, was one of the finest leading men of the time. The mother, Georgianna Drew Barrymore, was a competent comedienne. John's grandmother, Louisa Lane Drew [Mum Mum to the children], was a distinguished actress, and her sons—Sidney [Uncle Googan] and John—were likewise successful. The young Barrymores followed their family tradition with reductance, yet became fixtures of the American stage. John's first real success was "The Fortune Hunter" in 1910. Then came his first marriage, to Katherine Corri Harris; divorce after seven years; stardom in roles of increasing importance, including a memorable Hamlet; marriage to the poetess, Michael Strange, and finally a separation from her. After a triumphant season of "Hamlet" in London, he returned and renounced the stage. Given a fabulous contract, he went to Hollywood and entered a golden period of picture production. He met and fell in love with Dolores Costello, then a young film extra. But Barrymore feared his marriages were ill-starred. He left on a long cruise to meditate on his problems.

INSTALMENT XXV.

SUCH STUFF AS DREAMS ARE MADE ON.

Sunday, Dec. 27, 1925, Dolores saw him off on the Gypsy at late evening from the Wilmington breakwater. He stood at the stern rail holding Clementine, the small monkey, in one arm, and waving good-by with the other. Blaney, the valet, was below deck, stowing his employer's personal belongings.

Barrymore promised himself not to drink any hard liquor while on this voyage. He apparently wanted to have a clear head for his ponderings. He swiftly returned to his old-time activity of muscle and of brain. The sea cleansed him of the past.

On the first three pages of his sea log are to be found Barrymore's pen-and-ink sketches of the skipper and the crew members, with the captions: Cap, Mac, Hill, Harold, Bill, and Bruno. A small sketch of a cat accompanies the first entry in the log. The cat, it is obvious from the text, was his symbol of Dolores. He had various nicknames for her, such as Small Cat, Catkiwee, Winkie, and Egg. The first entry, rather schoolboyish to be sure, is cast in the third person, under the dateline of Dec. 27.

"Got away 10 p. m. from Wilmington. Winkie saw him off. Only she is the very dearest smallest cat, and he is crazy about her, and hopes and truly believes they will be the very happiest things, if they have any sense at all! Wrote that small thing the longest letter, and went to bed after looking at its own curled up picture, and after praying that they both may be happy together for always."

When he returned from his sea solitude in January, 1926, Jack was reminded in many quiet ways that Dolores' mother was a conventional person. He seemed pained at this, thinking that the ardor of his suit should cancel out all parental qualms.

Mrs. Costello was a sweet tempered woman, widely admired. Her first duty and desire was to safeguard her daughters. She did this with firmness and agility. She was, of course, mindful that Dolores had come abruptly into a career. She also could see that Barrymore and her older daughter were completely in love. But until Mrs. Costello could hear the word "marriage" spoken she would visé no passports.

Jack liked Mrs. Mae Costello sincerely. He called her Mamma, but that didn't lessen her watchfulness. She insisted that Dolores be chaperoned whenever Barrymore called at their small home in Ivar av., toward the Hollywood hills. This supervision drove the enamored actor almost out of his wits.

Notwithstanding his high regard for Mrs. Costello, Jack once said naively to his business-manager, "Why is it that such a lovely girl as Dolores has to have a mother?"

He employed various stratagems to be near her. He acquired an easel, canvas, brushes, paint tubes, then took his paraphernalia to the Costello home. He began one of his few portraits in oil. Jack readily admitted that the completed picture of Dolores was not the work of a Fra Lippi. But he afterward said that his own thoughts at the time had been somewhat similar to those of the troubled Florentine when that impassioned friar was contemplating the abduction of Lucrezia Buti from the convent.

Barrymore had come back from the sea with a great dream. He would buy a yacht. Dolores and he would sail in it away from a world of prosaic conventions. Everything would work out simply. He was certain of that. It never occurred to him to reflect that his grandiose projects hatched out with the infrequency of porcelain eggs.

He consulted his friend, Douglas Fairbanks, as to enlisting the advice of an expert on sailing vessels. Fairbanks recommended P. H. L. [Doc] Wilson. Barrymore and Doc traveled to Oakland. There in the harbor they found a craft to Jack's liking.

She was the gaff-rigged schooner, the Mariner. Jack immediately began to convert the schooner into a cruising-yacht. Altho he preferred sail, he wanted the Mariner to be comfortable and entirely safe for Dolores. He had three double staterooms built, a large salon aft, and a galley. Space was made for an engine room below, and a diesel installed.

The purchase of the yacht and its alterations stood Barrymore $110,000. He had not asked Mrs. Costello whether or not she would permit Dolores to sail with him to far places—or even to near ones. He seldom looked before he leaped. Indeed, he seldom looked after he had done so. Dolores' mother informed the pained dreamer that her daughter might not so much as step aboard the yacht without a chaperon, the chaperon to be herself, Mrs. Costello.

Meantime "The Sea Beast" had its première. Barrymore already had completed two pictures under the Warner Brothers' contract, the second one being "Don Juan." He was to make a third, the pictureplay drawn from "Manon Lescaut" and called "When a Man Loves." Dolores again would be his leading lady. He looked forward to holding her repeatedly in his arms during the love scenes.

He decided about this time that he would make no more pictures for the Warner Brothers after the completion of his third assignment. He was attracted by the prestige of United Artists, a company graced by Mary Pickford, Douglas Fairbanks, and Charlie Chaplin. If he joined this constellation, he planned to take Dolores into that same galaxy as soon as possible.

Joseph M. Schenck, head of United Artists, one evening called on Barrymore at the Ambassador. Before he left the hotel, Schenck put in his pocket a contract with Barrymore. It provided that Jack make two pictures for United Artists and share in the "profits." Barrymore consulted no one, but signed the paper.

He soon was to learn that he needed advice in such matters. There was no time-clause in the new contract. In fact, it took him two years to complete two pictures. After the fixed studio charges and expenses had been subtracted from the "budget" there were no profits for Jack other than his original price of $100,000 for each picture. Under the Warner Brothers' contract Jack had made two pictures within seven months, and had worked not more than seven weeks on either one.

[Continued tomorrow.]

ORPHAN ANNIE

Not One World but Two Make This Different

"A GUY NAMED JOE."

A Metro-Goldwyn-Mayer picture, directed by Victor Fleming, starring Spencer Tracy and Irene Dunne, and presented at United Artists.

BY MAE TINEE.

Good Morning!

It's a little like "Smilin' Through," "Here Comes Mr. Jordan," "Outward Bound"—i. e., the action occurs both in and out of this world.

Principals are a magnificent, but totally reckless pilot [G. I. Joe], Major Pete Sandridge; his sweetheart, a young Ferry Command pilot, Dorinda Durston; Pete's best friend, Capt. Al Yackey, a pilot as able and devil-may-care as himself, and a young and wealthy Boston Tech graduate, Ted Randall.

Locales are England, Scotland and New Guinea.

Pete's daring courage causes him to ignore orders. . . . He does some brilliant maneuvering on his own, dive bombs into an enemy carrier that has threatened a United States convoy some 300 miles off port—and his spirit moves on to a new experience.

He finds himself in a celestial flying field. His boss is a once great earth pilot known as "The General." His new buddy is an old friend who also had been killed in action. . . .

The General explains to Pete that pilots never die. . . . That those who have passed on continue to work with those still living for the glory and power of the air. . . . He and Dick Bunny are assigned to the job of instructing two eaglets who have just started out to try their wings—and are having a hard time of it. . . . Unseen by the pupils they nevertheless suggest and control their every move. . . . Pete's charge is Ted—whom he is to see fall in love with Dorinda. While she . . .?

The story is cleverly worked out. . . . Supernatural episodes have a natural touch, and while some sequences get pretty talky, there are periods of intense suspense. Stunning photographic effects have been achieved and the piece hands you a definite "lift."

Rather difficult for you to picture Spencer as a spirit, but, as ever, he convinces you that what he is could be. . . . Wonderful to see that fine actor, Ward Bond, getting a break! . . . As Captain Al Yackey he has his best role since Sullivan in "Gentleman Jim." . . . Miss Dunne is charming and Van Johnson plays with his usual boyish appeal. . . . The flaw is that she seems too mature to be romantically linked with him. . . . Splendid bits by Lionel Barrymore, Barry Nelson, and James Gleason.

Here's a war film that IS different.

See you tomorrow.

Navy Mothers Will See Three Films at Meeting

The Navy Mothers' club, of which Mrs. C. Ashley Deneen is president, will meet at 7:30 o'clock tonight at the Medinah club. Highlighting the program will be three motion pictures, "War on the Seas," "Yanks Land on the Marshalls," and "Salute to the Navy."

Infant Welfare Center to Plan Rummage Sale

The directors of the Kenilworth center of the Infant Welfare society will meet today in the Elm st. apartment of Mrs. Peter D. Ridenour II. to make plans for a rummage sale to be held on May 6 and a dinner dance to be given on July 7 at the Villa Moderne. Mrs. William T. Reed will be chairman of the sale.

DOWNTOWN

CHICAGO State nr. Randolph — Open 9:30 · Price change 12 & 5 · LATE SHOW 9:30 P.M. — TORMENTED LOVERS... Haunted by the unseen evil that filled a strange house! "The UNINVITED" — RAY MILLAND · RUTH HUSSEY · DONALD CRISP · CORNELIA OTIS SKINNER · GAIL RUSSELL — STAGE: Balaban & Katz Pre-Easter revue LOU BREESE and his MUSIC with George Carrol · GRACIE BARRIE · BOB WILLIAMS · RAY ENGLISH · DeMAR & DENISE · Chicago Ballet

LA SALLE Madison near Clark — 7 GREAT STARS in 2 ALL-TIME HITS! TODAY 7:45 a.m. LATE SHOW — TYRONE POWER · ALICE FAYE · DON AMECHE · Brian Donlevy in "IN OLD CHICAGO" — Plus BARBARA STANWYCK · JOEL McCREA and WALTER BRENNAN in BANJO ON MY KNEE

ORIENTAL Randolph near State — 7 EXTRA ACTS — ON STAGE LOUIS PRIMA and ORCHESTRA and Entertainers — SCREEN—FIRST SHOWING MARY BETH HUGHES "MEN on her MIND"

WOODS — FIRST CHICAGO SHOWING — FRANCHOT TONE "PHANTOM LADY" — ALAN CURTIS, ELLA RAINES — A Universal Picture — Plus BOB CHESTER and his BAND "FELLOW on a FURLOUGH" — LATE SHOWS: MIDNITE TO 6 A.M.

McVickers — 2 BEST — CLAUDETTE COLBERT · FRED MacMURRAY "No Time for Love" — Plus SAMUEL GOLDWYN'S "THE NORTH STAR"

BALABAN & KATZ WONDER THEATERS — New Federal Tax Now in Effect. Buy War Bonds

UNITED ARTISTS — SPENCER TRACY · IRENE DUNNE in "A GUY NAMED JOE" — Van Johnson · Ward Bond · Jas. Gleason

APOLLO — ALFRED HITCHCOCK'S "LIFEBOAT" by JOHN STEINBECK — WM. BENDIX · TALLULAH BANKHEAD

STATE-LAKE — Acclaim is the name for JENNIFER JONES in Franz Werfel's best seller "The SONG of BERNADETTE" — 20th Century Fox triumph

ROOSEVELT — YANK GUTS vs. JAP BRUTALITY! "The PURPLE HEART" — DANA ANDREWS · SAM LEVENE · RICHARD CONTE

GARRICK — Make way for a sailor! "The NAVY WAY" — ROBERT LOWERY · JEAN PARKER

BUY WAR BONDS ★ BONDS

STUDIO — NARCOTIC MADNESS "Japanese Pipe Dream" "SOULS FOR SALE"

MONROE — Cary GRANT, John GARFIELD 'DESTINATION TOKIO' Hal Roach's "Nazty Nuisance"

World PLAYHOUSE — FIRST AMERICAN SHOWING "UKRAINE IN FLAMES"

RIALTO — BLACK AND WHITE REVUE — "Charlie Chan in the SECRET SERVICE"

CLARK — James Cagney, Grace George "JOHNNY COME LATELY" "SPIDER WOMAN"

Buy Bonds at RKO Theatres — RKO PALACE — GINGER ROGERS "Tender Comrade"

RKO GRAND Clark near Randolph — HORROR! The CURSE of the CAT PEOPLE — SIMONE SIMON · KENT SMITH — Plus The EAST SIDE KIDS "Million Dollar Kid"

NORTH — BALABAN & KATZ Wonder Theaters — UPTOWN "GIRL CRAZY" "NINE GIRLS" · GRANADA — RED SKELTON, ANN RUTHERFORD "WHISTLING IN BROOKLYN" "WOMAN of the TOWN" · RIVIERA — "HARA-KIRI" "SWINGTIME JOHNNY" · CENTURY · NORTOWN · PANTHEON · NORSHORE · BELMONT · LAKESIDE · CINE · HOWARD · COVENT

SHERIDAN — JOHN GARFIELD—CARY GRANT "DESTINATION TOKIO" "NAZTY NUISANCE" · VOGUE · N. CENTER · DEVON · MODE · 400 · BIOGRAPH · DAVIS · BUCK'M · ARDMORE

Cinema — BETTE DAVIS · OLIVIA DE HAVILLAND "In This Our Life"

The ESQUIRE — "HIGHER AND HIGHER" Michelle Morgan, Jack Haley, Frank Sinatra

NORTHWEST — BALABAN & KATZ Wonder Theaters — HARDING — RED SKELTON, ANN RUTHERFORD "WHISTLING IN BROOKLYN" "WOMAN of the TOWN" · CONGRESS · GATEWAY "Gang's All Here" "THE LODGER" · CRYSTAL · BILTMORE · BELPARK DEANNA DURBIN "HIS BUTLER'S SISTER" "Squadron Leader X" · Will Rogers · DRAKE "Princess O'Rourke" "HENRY ALDRICH HAUNTS A HOUSE" · PORTAGE · ADMIRAL "Thousands Cheer"

LIBERTY · EMBASSY · IRVING · AVON · GROWN · MONT CLARE "THE LODGER" "GANG'S ALL HERE" · TIFFIN "Johnny Come Lately" "Squadron Leader X" · ALAMO · AVALON · LOGAN · RIVOLI · IMPERIAL · MADLIN

WEST — BALABAN & KATZ Wonder Theaters — MARBRO "GIRL CRAZY" "NINE GIRLS" · PARADISE · Cent. Pk. · STATE · SENATE · MANOR "Johnny Come Lately" "SPIDER WOMAN" "His Butler's Sister" "Squadron Leader X" · CENTURY · LINDY

LANE COURT · DE LUXE · CALO · RIDGE

ADELPHI · BRYN MAWR · SURF · WINDSOR · ROSEWOOD · AMERICAN · B'DY STRAND · JOY · CRAWFORD · BYRD · 4 STAR · MARSHALL SQ.

SOUTH — WARNER BROS. THEATERS — AVALON · CAPITOL · STRATFORD · BEVERLY · GROVE · JEFFERY · RHODES · OGDEN · HIGHLAND · SHORE · COSMO · HAMILTON · FROLIC · OAKLAND · "MET"

SOUTH — BALABAN & KATZ Wonder Theaters — TIVOLI "MADAME CURIE" · SOUTHTOWN "THE NORTH STAR" "Whistling in Brooklyn" · TOWER "THE GANG'S ALL HERE" "THE LODGER" · MARYLAND · REGAL · PICCADILLY "GANG'S ALL HERE" "FIGHTING SEEBEES" · HARPER · HYDE PARK · HARVARD "LILLIAN RUSSELL" "TOBACCO ROAD" · KIMBARK · MICHIGAN · CHELTEN · COLONY · HIGHWAY · MARQUETTE · CORAL · RAMOVA

ARK · RAY · WOODLAWN · JACKSON PK. · COMMERCIAL · E.A.R. · PARK · LEX · STATE

SUBURBAN — NO MAN'S LAND — TEATRO "DESTINATION TOKYO" "HIGHER AND HIGHER" · EVANSTON — STADIUM · VALENCIA · B&K IRIS · B&K VARSITY · CORONET · GLENCOE · HIGHLAND PARK — ALCYON · WILMETTE · BERWYN — B&K BERWYN · OAKWYN · LA GRANGE — B&K LA GRANGE · ELMHURST — YORK · VILLA PARK — VILLARD · GLEN ELLYN — GLEN

MAYWOOD — LIDO "GANG'S ALL HERE" "JACK LONDON" · AUSTIN — PLAISANCE · B&K IRIS · AUSTIN · PARK · SYMPHONY · ROCKNE · CICERO — PALACE · LAMAR · LAKE · OAK PARK · ELMWOOD PARK — ELM · FOREST PARK — FOREST · PARK RIDGE — PICKWICK · DES PLAINES — DESPLAINES · BLUE ISLAND — NEW LYRIC "His Butler's Sister" with DEANNA DURBIN & FRANCHOT TONE

How Gorgeous "Million Dollar"

POWERS MODELS GLAMOUR-BATHE THEIR HAIR!

Bring Out The Natural Sparkling Beauty In Your Hair

John Robert Powers — a foremost beauty authority—always advises his beautiful Models to wash their hair *only* with Kreml Shampoo.

This remarkably beautifying "glamour bath" not only thoroughly cleanses scalp and hair of dirt and dandruff scales but it leaves hair so much softer, silkier, fairly aglow with natural brilliant highlights — easier to set in *any* style.

There are no harsh caustics or chemicals in Kreml Shampoo. It *never* leaves any excess dull, soapy film. Instead, its beneficial oil base helps keep your hair from becoming dry or brittle — it actually brings out the *natural* gleaming lustre that lies concealed in *your* and *every* girl's hair. Get a bottle today at any drug or dept. store. Made by the makers of famous Kreml Hair Tonic.

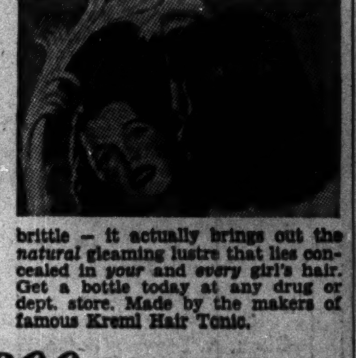

Kreml SHAMPOO FOR SILKEN-SHEEN HAIR EASIER TO ARRANGE

New Cream Deodorant

Safely helps

Stop Perspiration

1. Does not rot dresses or men's shirts. Does not irritate skin.
2. No waiting to dry. Can be used right after shaving.
3. Prevents under-arm odor, helps stop perspiration safely.
4. A pure, white, antiseptic, stainless vanishing cream.
5. Awarded Approval Seal of American Institute of Laundering—harmless to fabric. Use Arrid regularly.

Arrid is the largest selling deodorant

39¢

Also 10¢ and 59¢ jars

ARRID

Mary Meade Gives Easter Dinner Advice

Ration Roundup

PROCESSED FOODS—Blue stamps A8 thru K8 [book 4], 10 points each, good indefinitely.

MEATS, CHEESE, FATS—Red stamps A8 thru J8 [book 4], 10 points each, good indefinitely.

SUGAR—Stamps 30 and 31 [book 4], 5 pounds each, valid indefinitely; stamp 40, 5 pounds for canning, expires Feb. 28, 1945. Extra 20 pounds for canning available with spare stamp 37 upon application to local ration board.

SHOES—Stamp 18 [book 1], good for one pair, expires April 30; airplane stamp 1 [book 3], good for one pair until further notice.

GASOLINE—Coupons 11 in A-books expire June 21.

TIRE INSPECTIONS—May 31 last day for C-card holders; June 30 last day for B-card holders; Sept. 30 last day for A-card holders.

FUEL OIL—Sept. 30 last day for period 4 and 5 coupons, 10 gallons each.

WASTE FATS—Each pound worth 2 meat ration points and 4 cents.

BY MARY MEADE.
[Copyright: 1944: By The Chicago Tribune.]

Easter is less than a week away, and most of us are planning a rather special dinner that will be typical of the season. This one may be used as planned, or with substitution of another vegetable, salad, or dessert.

Easter Dinner Menu.

Jellied Bouillon, Cheese Melbas
Roast Leg of Lamb, Mint Jelly
Parsley New Potatoes
Broccoli, Hollandaise
Orange Bowl Salad, Hot Cloverleaf Rolls
Fresh Coconut Cake, Lemon Filling
Coffee Tea or Milk

Cheese Melbas.

Thinly sliced bread
3 ounces cream cheese
2 tablespoons margarine
½ teaspoon onion juice
1 tablespoon cream
¼ teaspoon sage
¼ teaspoon savory
½ teaspoon celery salt
1 tablespoon lemon juice
Dash of pepper

Cut bread in rounds with biscuit cutter. Roll into hollow cone shapes and fasten with toothpicks. Place on baking sheet in slow oven, 300 degrees, and toast until light brown. Remove toothpicks when bread has dried out. Mix the paste in order given, softening and creaming until smooth. Fill the centers of the cones with the paste.

Orange Bowl Salad.

Seedless oranges
Candied cherries
Toasted almonds or pecans

Cut oranges in halves, remove pulp in sections. Mix with cherries and nuts, fill orange shells, sprinkle with powdered sugar. Chill well before serving on lettuce.

Fresh Coconut Cake.

½ cup margarine
1 cup sugar
½ cup milk
1¾ cups cake flour
½ teaspoon salt
2½ teaspoons baking powder
1 teaspoon flavoring
3 egg whites
Fresh, grated coconut

Cream margarine, gradually add sugar, milk, and flavoring, then flour sifted with salt and baking powder and beat well. Add whites of eggs whipped to a stiff froth. Bake in two well greased floured 8 inch cake pans at 375 degrees for 25 minutes. Fill and frost when cool. Sprinkle thickly with coconut.

Lemon Filling.

¾ cup sugar
3 tablespoons cornstarch
Dash of salt
1 egg yolk, slightly beaten
¾ cup water
3 tablespoons lemon juice
1 teaspoon grated lemon rind
1 tablespoon margarine

Combine sugar, cornstarch, and salt in top of double boiler; stir in egg yolk, water and lemon juice and cook over boiling water 5 minutes, stirring constantly; cook 10 minutes longer, or until mixture is thick, stirring occasionally. Remove from hot water and add grated lemon rind and margarine; cool.

Seven Minute Frosting.

2 egg whites
1½ cups sugar
Dash of salt
⅓ cup water
2 teaspoons light corn sirup
1 teaspoon flavoring

Beat together egg whites, sugar, salt, water, and corn sirup in top of double boiler; place over boiling water and continue beating with rotary beater about 7 minutes or until frosting thickens and holds its shape when dropped from beater. Remove from boiling water, add flavoring and continue beating until stiff enough to hold its shape.

Natural History Museum Lists Its Lecture Tours

Special guide lecture tours at the Chicago Natural History museum this week include "Our Allies in Asia," the story of China, India, and Siberian Russia, to be conducted at 2 p. m. Wednesday by Mrs. Roberta Cramer, and "Stones of the Ancients" to be presented at the same hour Friday by Bert Grove. General tours of anthropological, botanical, geological, and zoological exhibits are scheduled at 2 p. m. today, Tuesday, Thursday, and Saturday.

Tuesday Menu

BREAKFAST
Grapefruit
Ready-to-eat Rice Cereal
French Toast, Bacon Strips
Milk Coffee

LUNCH
Canned Pea Soup
Egg, Grated Cheese, Green Pepper Sandwiches
Rhubarb Sauce Milk

DINNER
*Spareribs, Chinese Style
Cream Style Canned Corn
Fresh Green Beans
Celery Cabbage Salad, Mayonnaise
Enriched Bread
†Chocolate Filled Cup Cake
Milk Coffee

*Make Sauce by mixing 1 cup bouillon [1½ teaspoon meat extract dissolved in 1 cup water], ½ cup honey, 2 tablespoons soy sauce, 3 tablespoons vinegar. Roast spareribs 1¼ hours in 325 degree oven, uncovered, basting them as they roast with Chinese sauce.

†Cut top slice from homemade or bakery cup cakes, scoop out insides, fill with chocolate nut filling, made from packaged pudding mix, if desired. Replace top cake slices.

Tailored Frock

2758
SIZES 12-40
APPLIQUÉ 11215

Front buttoning makes this tailored dress, for either spring or summer fabrics, easy to make, wear, and keep pressed. In white or pastels, it's a comfortable and reassuring dress to have in the wardrobe. The extra pattern, No. 11215, makes charming cherry appliques for the pockets. Style No. 2758 is designed for sizes 12 to 40. Size 16 requires 3¾ yards of 35 inch fabric.

Order Clotilde patterns from Chicago Tribune, P. O. Box 537, Grand Central Annex, NEW YORK CITY. Print name and address: state size. Each pattern is 10 cents, plus 2 cents for mailing.

Polish Cabinet Minister Will Visit Chicago

[Continued from page 17, column 1.]

Charles H. Morses are some of those who have taken boxes.

There will be a number of dinner parties at the Casino preceding the program. Mrs. Meeker heads the woman's board of the institute, which is at 21 W. Elm st. It was founded in 1938 by a group of men and women interested in cancer control.

Mrs. Ralph James will be hostess at a luncheon the English-Speaking union is giving today at the Blackstone hotel for Gerald Campbell, special assistant to British Ambassador Halifax and minister plenipotentiary to Washington, D. C. He will speak on "Preparation for the Coming Battle of Ideas." Assisting Mrs. James are Mrs. William M. Scudder, Mrs. Ralph M. Shaw, Mrs. James Ward Thorne, and Mrs. Charles E. Brown.

Other events on the calendar:

A dinner the Arts club will give for Sir Thomas Beecham, who is coming to Chicago on April 16 to conduct several performances with the New York Metropolitan Opera company.

A talk by Ilka Chase at 8 p. m. on April 21 in the Oak Park and River Forest High school, sponsored by Circle 29 of the Oak Park and River Forest center of the Infant Welfare society.

A benefit dinner and performance of "La Boheme" next Monday at the Kungsholm restaurant, to be given by the North Shore auxiliary of the Chicago Maternity center.

A May festival the Alumnae of the Sacred Heart of Chicago and Lake Forest will give on May 6 in the Gold Coast room of the Drake hotel to raise money for post-war rehabilitation of the Religious of the Sacred Heart in Europe and Asia.

Wedding Ceremonies.

Miss Beverley Githens and Glenn Ward Dresbach, who both are widely known for the poetry they have written, will be married at 3:30 p. m. on Easter Sunday in the First Congregational church in Wilmette by the Rev. Ross Cannon, whose assistant Miss Githens has been for the last year. The ceremony will be followed by a reception in the church parlors given by the bride's mother, Mrs. John Nichols Githens of Chicago.

Miss Githens has contributed poetry to the Line o'Type column in THE TRIBUNE. Mr. Dresbach is widely known as a poet of the Ozark mountains and is a recognized figure in American regional literature. He and his bride will spend the spring and summer with his parents, Mr. and Mrs. William Henry Dresbach, in Lanark, Ill., before going to Eureka Springs, Ark., to live.

Mr. and Mrs. Walter E. Durbahn of Highland Park announce the marriage on March 20 of their daughter, Phyllis Elaine, and Lt. Robert S. Hutchinson of the army, son of Mrs. R. S. Hutchinson of Whitman, Mass. The wedding took place in the chapel at Fort Bliss, Tex. The bride attended Lindenwood college. Lt. Hutchinson was graduated from Phillips Exeter academy and attended Brown university.

Lectures on Hellenistic World Will Open Tonight

Opening a series of public lectures on "Kings, Philosophers, Exegetes, and Mystics in the Hellenistic World," Ralph Marcus, associate professor of Hellenistic culture at the University of Chicago, will talk on "Greeks and Hellenized Orientals" at 8 o'clock tonight in the Social Science Research building on the university campus. Subsequent lectures will be concerned with "Hellenistic Kingship," "Greek and Jewish Elements in the Greek Bible," and "Gnostics and Mystics." The division of humanities is sponsoring a public course on "Marcel Proust; His Life and His Works," to be presented by Pierre R. Vigneron, professor of French literature, on Wednesday evenings, beginning on April 12.

Clever Easter Idea—Flowers for Ear Muffs

BY REA SEEGER.

Put your Easter flower order in early! And don't expect the pre-war profusion either, for many familiar blooms will be just memories. Tulips are few because of shipping difficulties, as many of the tulip bulbs have been turned into food for the staunch Hollanders. Lilies, too, are limited, Japanese lily bulbs are contraband and the famous Bermuda lilies are languishing in their own little island because of lack of room on ships.

Plentiful displays of potted plants are available, with the pale pink, blue and mauve hydrangeas and the pink, white, and spicy red rose bushes featured. Flowers for gift boxes include spring's typical sunny yellow jonquils, irises, double flowering stock in white or pale lavender, and snapdragons in many pastel colors. Violets, tiny sweetheart roses, traditional Easter orchids and gardenias, as usual, make corsages. New this year are the clever real flower garlands, chaplets, and bunches of small flowers made into ear muff arrangements to wear in the coiffure. So many hats are made of beautiful flowers and foliage that the real flowers in the same millinery formations are an extra dress parade gesture for the Easter parade.

Spray orchids, small blooms, three to five on a single spraylike stem, are particularly ideal suit corsages. The color range is wide and fascinating, from pale green, brown, light yellow, and pink to other pastel shades. Gardenias come in huge single blossoms and in clusters or round bouquets of as many as six small ones surrounded by glossy green leaves. Stunning lapel boutonnieres or the more elaborate corsages made of white or pink or deep red carnations and in effective combinations of white with red or pink are the smartest and spiciest of all flowers. Overworked florists are eager to help and will thank you for early orders.

* *

Founders' Granddaughter to Give Reading for Club

Miss Sarah Jane Murfey will give a dramatic interpretation of "The Voice of the Turtle" at 1:30 p. m. today before members of the Woman's City club at 410 S. Michigan av. The appearance at the club of Miss Murfey, who is the granddaughter of one of the organization's founders, Mrs. Edward Murfey, is an annual event, arranged this year by Miss Maude Tiffany's current book review committee.

Crocheted Bib

BY ELLEN BRUCE.

A clever little crocheted bib for the infant is designed with an intriguing yoke. Snow white crochet cotton contrasts with colored edging. It is inexpensive to create, requires little time to work up, and launders beautifully.

For instructions in crocheting the bib, No. 1051, send 10 cents in stamps or coin, plus 2 cents to cover mailing cost, to the Needlework Bureau, Chicago Tribune, 220 Fifth av., New York City.

Catholic Poetry Society Calls for Contest Entries

Chicago chapter of the Catholic Poetry Society of America has announced that entries in its contest for Easter and spring poems must be in before Thursday. These should be addressed to the contest chairman, Miss Josephine Meers, 1100 N. Dearborn st. At 8 o'clock tonight, chapter members will hear Mrs. Daniel B. Hayden read from the works of contemporary poets, and Miss Betty Janes Bridges, lyric soprano, will sing. Preceding the meeting, at which Miss Mary Agnes Ryan will preside, Miss Adele Jordan Tarr will conduct the study class in creative writing.

According to Culbertson

[Copyright: 1944: By Ely Culbertson.]

Even today, when bidding has become 99 per cent standardized, considerable confusion exists in responding to an opening two-bid. Some players insist that any response except two no trump should show an ace; others, that this so-called positive response should be reserved for one or more tricks of any description; still others, in strict accord with the Culbertson system as revised in 1941, that a positive response is in order when the responder holds any five card suit headed by queen-jack or better, or any six card or longer suit regardless of its top strength.

The virtue of following the Culbertson system in this respect is, I think, well exemplified in the following deal.

North, dealer.
Both sides vulnerable.

NORTH.
♠ A K 6 5 3
♥ A K 7
♦ A K 5
♣ 4 2

WEST.
♠ Q 10 7 4
♥ 10
♦ J 10 9 6
♣ A Q 9 8

EAST.
♠ J 9
♥ Q 5
♦ Q 8 4 2
♣ J 10 7 5 3

SOUTH.
♠ 8 2
♥ J 9 8 6 4 3 2
♦ 7 3
♣ K 6

North opens with a bid of two spades. Now if South, because of his partnership's system, must respond with two no trump, it is a safe bet that the laydown small slam in hearts will never be reached. Over two no trump, North has little choice but to bid three spades, and altho South will then bid four hearts, what can North do? He knows that South would have made the same bid without the king of clubs, hence any slam try by North at this point is dangerous. Everything considered, North would probably pass to four hearts.

Now contrast this with another bidding sequence. Suppose that South makes the Culbertson response of three hearts. North bids four hearts as a matter of course, and now South, in the assurance that his heart suit has found a fit, can make a slam try on his own account because he has that vital club king and unannounced extra length in the trump suit.

$5 PRIZE RECIPE

Fish Fondue.
[Six servings.]

1 cup milk
1 cup diced bread
1 cup cottage cheese sieved
½ teaspoon salt
¼ teaspoon pepper
2 tablespoons margarine
1 cup flaked fish
3 eggs, separated

Scald milk in double boiler. Add bread, cheese, seasonings, margarine, and fish, then beaten yolks, mixing well. Lastly fold in stiffly beaten whites. Pour into greased casserole, bake in a moderate oven, 350 degrees, about 35 minutes.

MRS. CHARLES BENESCH,
2754 N. Troy st., Chicago 47.

Send your favorite recipe to: Recipe Contest, Chicago Tribune.

MEN, BOYS, WOMEN and GIRLS
No experience required! Important, good-paying, permanent work producing and shipping Army Rations, essential foods and candy for fighters and workers. Clean, pleasant work. Excellent transportation.
BRACH'S 4656 West Kinzie, near Cicero and Lake. Phone Mansfield 1200.

Chicago Bridge Results

Results of duplicate bridge games in Chicago last week:

Beverly: 1—Mrs. McKay-M. Florence; 2—Mr. and Mrs. B. Hugill.

Bridge Players: Sunday, afternoon, 1—J. Eskin-H. Rohner; 2—Mrs. F. Post-Mrs. L. Britz. Evening 1—Mrs. H. Frierich-F. Cantor; 2—Miss D. Berning-G. Burt. Monday 1—Miss G. Van Patten-Mr. Prentice; 2—Mrs. H. Atler-Miss J. Johnson.

Buena: Saturday, N-S 1—Mrs. F. Ziegler-Mrs. Rohner; 2—Mrs. F. Arst-H. Hildebrandt. E-W 1—C. Rossen-Mrs. M. McKinley; 2—W. Ziegler-H. Rohner. Wednesday 1—Frieda Arst-J. Eskin; 2—Mr. and Mrs. Rohner.

Elms: 1—W. Stein-R. Kewley; 2—Mrs. F. Post-Mrs. A. McGee.

Evanston: Afternoon, 1—Mrs. D. Hebson-C. Mersch; 2—A. Wheeler-L. Losch. Evening, N-S [tie]—C. McClain-Mrs. M. Walker; Mrs. B. Burt-Mrs. L. Williams. E-W 1—B. Downey-C. Gable; 2—B. Abramovitch-G. Tulpin.

Green Briar: Sec. A, N-S 1—Mr. and Mrs. Kuhn; 2—Mr. and Mrs. Johnson. E-W 1—Mrs. Harnoff-Mrs. Boland; 2—Dr. and Mrs. Lambach. Sec. B, N-S 1—Mr. and Mrs. McGrath; 2—Mr. and Mrs. Chamberlain. E-W 1—Mr. and Mrs. Mays; 2—Mr. Schuessler-Mr. Cooke.

Jonquil: N-S 1—Mrs. R. Briggs-A. R. Revell; 2—Mrs. F. Arst-Mrs. M. Cunningham. E-W 1—Mrs. C. Barnes-H. Hildebrandt; 2—Mrs. E. Cook-M. Fleig.

Mickelberry: 1—Mrs. T. Dunne-Mrs. S. Lamm; 2—Mrs. D. Miller-Mrs. E. Tresch.

Midland: Sec. A 1—Mrs. E. Mautner-Mrs. P. Haythorne; 2—Mrs. B. Arst-L. Woolf. Sec. B, N-S 1—Mrs. J. Peebles-W. Stein; 2—Mrs. L. Mackie-Mrs. W. Gallagher. E-W 1—Mr. and Mrs. C. Boy; 2—Mrs. J. Beattie-Mrs. H. Ottomeyer.

Oak Park: Friday, 1—Mrs. E. Cook-Mrs. P. Marks; 2—Mrs. P. Carstens-Mrs. I. Morris. Monday, 1—Mrs. J. Simmons-C. Ryan; 2—C. Chase-M. Fleig. Tuesday, 1—Mrs. E. Kersten-Mrs. R. O'Shaughnessey; 2—Mrs. W. Baker-Mrs. M. Resnick. Wednesday, 1—Miss E. Dedrick-Miss M. White; 2—H. Shawvan-W. Sweeney.

Palos: 1—Mrs. T. Chamberlain-Mrs. E. Engert; 2—Mrs. J. Lamm-F. Bower.

Redondo: Friday, 1—Mrs. Clarke-Mrs. M. Kearns; 2—Mrs. H. Knapp-Mrs. T. MacRoy. Monday, 1—Mr. and Mrs. H. Bliss; 2—Mrs. M. Hanley-C. Craig.

South Side: Sunday, afternoon, N-S 1—P. Akin-P. Spink; 2—B. Scholl-M. Kearns. E-W 1—Dr. Barnes-H. Hildebrandt; 2—Mr. and Mrs. Brady. Evening, N-S 1—P. Spink-S. Delott; M. Kearns-B. Scholl. E-W 1—Dr. Barnes-H. Hildebrandt; 2—B. Johnstone-W. Emerson. Tuesday, N-S 1—Mrs. Scholl-S. Delott; 2—C. Orton-J. Monroe. E-W 1—Dr. Barnes-T. Chamberlain; 2—B. Johnstone-M. Kearns.

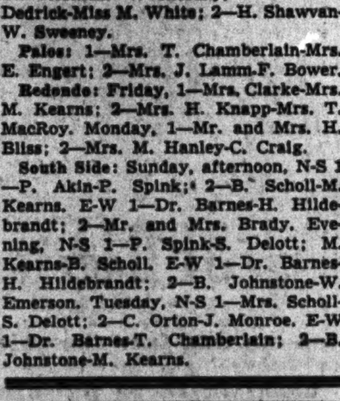

Inbetween Age Child Notices Adults' Faults

BY GLADYS HUNTINGTON BEVANS.
[Copyright: 1944: By News Syndicate Co., Inc.]

Have you an "inbetween" son—one somewhere between 7 and 12 years old? And did you read a recent article about them in which we said we believe most of the family friction over them is caused by too much criticism, and expecting them to have a greater awareness of manners than is possible at that age?

As a little followup, I'd like to quote a certain mother who called on me one day:

"Such a week-end we had! I wish I didn't get so tense over these visits of my relatives, watching son with eagle eyes, and always telling what beautiful manners their friends' boys have, while son never shows to such bad advantage as when his uncles are around.

"It does get me down. I don't want him to seem rude and he truly isn't. Why, when the Robinsons come, or the Jeffersons he's so, well, almost sweet with them and so polite and considerate. But this tight-lipped disapproval of James and Henry makes him bristle." She stopped a minute—then laughed.

"I suppose I lose my sense of humor after about three days of it. But as I look back it was funny, too—here were these two judges so superior—and the slips they made themselves!

"When the turkey was being carved James announced, 'Give me all dark meat when you serve me!' Imagine, and in our family, where white meat goes begging. And Henry who is really greedy, you know, actually gobbling his food, and taking enormous servings of everything or else saying, 'I guess nobody wants this. I'll finish it up.' It doesn't escape a child.

"Half a dozen things happened, and son noticed them and spoke about them afterward. 'You wouldn't like it if I did that, Mom, and Dad would call me down like heck!' he said. I wonder if James and Henry ever think they might try setting son a good example before they watch him for every little thing. Oh, well, it's over, and I suppose I shouldn't take it so hard. But at least this time I kept my head enough not to correct son in their presence, nor call him down afterward for the few little things he did do that they scowled at."

Try being fair and loyal to your obstreperous 10 year old and see what fruit it bears.

Weddings

In a pretty ceremony on March 4 in St. Anne's church, Barrington, Miss Dolores Marilyn Eck became the bride of Corp. Robert Alan Riley, son of Mr. and Mrs. James A. Riley of New York. A small reception followed in the home of the bride's uncle and aunt, Mr. and Mrs. Frank W. Zuncker of Barrington, with whom she has lived for the last 10 years. The bride was graduated from the convent of the Sacred Heart and attended Trinity college in Washington, D. C. Corp. Riley attended Georgetown university.

Announcement is made of the marriage on Feb. 5 in the post chapel in Quantico, Va., of Miss Corlita Reich, daughter of Mr. and Mrs. Otto F. Reich of Beverly Hills, to Lt. Ronald Earl Cramer of the marines, son of Mr. and Mrs. Lawrence Cramer of Hammond, Ind. Lt. Cramer, a graduate of the school of business at the University of Chicago, and his bride, a graduate of DePauw, are at home in Baltimore, Md.

Miss Carol Ann Denman, daughter of Mr. and Mrs. Harry Denman of Beverly Hills, Detroit, Mich., and Ensign John Robert Conley, son of Mr. and Mrs. C. Raymond Conley of North Shore av., were married March 3 in St. Anthony's church, Fort Lauderdale, Fla. Ensign Conley and his bride are at home in Miami, Fla. Both attended Michigan State college.

Mr. and Mrs. Joseph A. Shea of Glenlake av. announce the marriage on March 15 in St. Gertrude's church of their daughter, Marion Elizabeth, and Pvt. Michael Joseph Bremer of the army, son of Mr. and Mrs. William C. Bremer. The bride was graduated from the University of Illinois and received her master's degree from Loyola university. Pvt. Bremer attended the University of Michigan.

Announcement is made of the marriage on March 1 in St. Gertrude's church of Miss Sylvia Nora Wilson and Pvt. David Baughman. The bride is at home with her parents, Mr. and Mrs. Alfred E. Wilson of N. Claremont av., while Pvt. Baughman is on active duty with the army.

PROVEN WAY TO HAVE STRONG, LONG FINGERNAILS
A treatment—NOT a polish—Gay Stanton Creme Nail Treatment contains ingredients doctors recommend to prevent splitting, breaking, etc. If you want strong, long nails—beautifully smooth, soft even cuticle, without a bit of a hangnail—try Gay Stanton TODAY. Easily, quickly applied, brush built into bottle cap. Economical, too—bottle lasts months. At your favorite drug or department store.
Gay Stanton NAIL TREATMENT CREME
ASK FOR A GAY STANTON MANICURE AT YOUR FAVORITE BEAUTY SALON

LEADING EVENTS
in U. S. History, U. S. Presidents and their terms, state nicknames, flowers and birds, full texts of the Constitution, Declaration of Independence, Gettysburg Address—are presented in "Our Country," 64-page book of U. S. basic facts and documents. On sale at Tribune Public Service offices, 1 S. Dearborn street, and Tribune Tower, 435 N. Michigan avenue. Price, 10 cents. By postpaid mail, 13 cents.

Women in War Work

By Dorothy Johnson

The shortage of professionally trained meteorologists is critical, war man power commission spokesmen report. To remedy the situation, the United States weather bureau will grant 20 tuition free scholarships to women of Chicago and the surrounding area to study weather forecasting at the Institute of Meteorology of the University of Chicago, in a nine month course opening Wednesday.

Trained women meteorologists are wanted by the air lines, the WAVES, and the weather bureau. Women graduates employed as civilians receive beginning salaries of from $1,860 to $2,430. Twenty-four women already have been graduated from the U. of C. course and have gone into civil service, air line jobs, or have enlisted in the women's naval reserve. Four of the graduates have been retained to teach the course.

Weather bureau scholarship students will study with naval ensigns assigned to the university for meteorology classes. Hours of the course are 9 a. m. to 5 p. m., Monday thru Friday, and until noon on Saturday.

Eligibility requirements for the scholarships are two years of college study, including one year of physics and integral and differential calculus. Applicants must be citizens of the United States. Further information may be obtained by calling Carl B. Rossby, director of the Institute of Meteorology, University of Chicago.

Maj. Gen. H. S. Aurand, heading the 6th service command, has announced a new WAC ruling which permits women residents of Illinois, Michigan, and Wisconsin, the states embraced by the command, to enlist in the WAC and be assigned to the air transport command, with opportunity to serve overseas in several war theaters.

Women enlisting in this branch of service will be assigned to special 90 day training courses at the Romulus, Mich., army air field upon completion of basic training.

The air transport command operates the army air forces' far-flung transport, cargo, and ferrying routes directly to the battle fronts of the world. ATC bases are situated in the Alaskan, African, Pacific, India-China, and South American areas.

ATC WACs are needed, not only in foreign operations but at 18 domestic bases as well. Domestic bases, other than the one in Romulus, are those in Maine, New Hampshire, Delaware, Tennessee, Florida, Missouri, Texas, Nevada, New Mexico, Montana, and California.

There is a "reasonable" chance, ATC officers say, that women from this command who receive their initial assignment at Romulus may select the domestic base at which they will complete their training before going overseas.

The nation-wide goal for WAC enlistments in the ATC has been set at 5,000. Direct assignment to the command is available only to enlistees meeting certain requirements. Complete information may be obtained at WAC recruiting headquarters, room 913-A, 175 W. Jackson blvd.

"French Books for French Soldiers" is the war project of the special committee which the Salon Francais of the Chicago Woman's club has instituted, with Mrs. Katharine Knowles Robbins as chairman.

The book collections were started after the club received a request from Lt. Charles de Gramont, one of the young French soldiers of the French air force, stationed at Scott field, Ill. Books which the club members are sending represent several types of French writing, including history, travel, poetry, essays, and novels.

The project is receiving the cooperation of other women's organizations. The Chicago chapter of France Forever, with Mrs. Walter S. Brewster as president; Rosette et Rubans, Mrs. J. Hamilton Lewis, president; the Cercle Francais, headed by Mrs. Harry Dingman; the Alliance Francaise, women's board, Mrs. John Collier, chairman, and the Cenacle, whose president is Mrs. S. M. Schall, are assisting.

Expect Child Placement to Rise After War

Placement of orphans and dependent children for adoption and in foster homes will increase after the war, Bishop James A Griffin, D. D., of Springfield predicted yesterday at the 29th annual meeting of the Catholic Home Finding association at the Morrison hotel. The association is supported by the membership of the Knights of Columbus.

"The family unit of society is the base upon which rests the future of nation," Bishop Griffin said. "Finding Christian homes for orphaned children is work of vital importance. Greater need for good homes will be an aftermath of this war just as it was after World War I."

John T. Lillis, Chicago, who was reëlected president, reported that of the 75 children placed in Catholic homes in the state during 1943, 69 were adopted by the families. He said that during the 29 years of the association, 2,677 children were placed, with 1,877 of that number listed as adoptions. More than 900 of the boys adopted are in military service today, he said.

Other speakers included Leo M. Flynn, Chicago, state deputy, Knights of Columbus, and Henry J. Lynch, superintendent of the Catholic Home Finding association, which has headquarters at 155 N. Clark st.

Michael Zimmer was reëlected vice president. Also named for another year were John Brennan, Oak Park, secretary, and John S. Gleason, treasurer. Judge John F. Bolton was elected director to fill a vacancy. New full term directors elected included John T. Lillis, Judge Le Roy Hackett, Judge Dennis J. Normoyle, Francis Corby, Leonard R. Condon, Rockford, and William Hellhake, Springfield.

Thru the Looking Glass

If you're impatient and can't wait for April showers to bring May flowers, then pop out and buy yourself a perky bloom—really a flower sachet—that's being offered in some of the stores. It's a pretty good substitute, we think, for the real thing, and is a pleasant bit of frivolity to match your spring time mood.

The flower is concocted of satin and a sheer material which the manufacturers tell us is "ninon," but whatever it is made of, it adds up to a delicately fragile and quite believable looking full blown carnation and tiny bud. Besides being pretty, the flower is scented with a beautifully penetrating sachet. There are three fragrances to choose from—one sweet, one spicy, and the other a pretty, mixed bouquet—and you couldn't make a mistake in selecting any one of them.

There are five colors to choose from, including a soft pink, the currently popular fuchsia, an attractive, muted blue-green, a vivid red, and a chartreuse yellow. You can select one to harmonize with and decorate the lapel of your favorite suit or coat, or you might like to wear one as a becoming hair ornament.

The sachet is the long-lasting variety and the flower will stay fresh looking and fragrant for a long time.

LOUISE DOOLEY.

[For information telephone Louise Dooley, Superior 0200. Inclose self-addressed, stamped envelope for written reply.]

Articles Made by Blind to Go on Sale Tomorrow

Articles fashioned by the blind will be placed on sale tomorrow thru Saturday in the club woman's bureau at Mandel Brothers State st. store. Jennie F. Purvin, director of the bureau, said that all proceeds from the sale will go to blind persons who made the merchandise.

Famous Since 1932
Outstanding Entertainment—Unexcelled Cuisine—Finest Choice of Beverages in America—Considerately Priced
LAST 4 DAYS
Jackie MILES America's Newest Entertainer
Murtah SISTERS Singing Sensations of 1944
Hal LE ROY Stage & Screen Star
The HUDSON WONDERS World's Most Talented Acrobatic Dancers
GAY CLARIDGE and His Orchestra
Opening Friday, April 7th
CROSS & DUNN (America's outstanding song stylists)
Special added attraction
BERNICE PARKS (Fashion plate of song)
Other stellar attractions in an all NEW REVUE
MINIMUM $2.50 PER PERSON (Plus Tax)
Chez Paree
610 FAIRBANKS CT.

Give Gal Time to Think About Going Steady

BY MAUREEN DALY.
[Copyright: 1944: By The Chicago Tribune.]

Boys can be peculiar characters. Even some of the smoothest operators have been known to break dates, take back class rings, and go into a sulk just because their honeychiles don't want to play the game just their way. If jackson wants to go to a movie and jill wants to go for a walk—that's fine, put on your walking shoes. If jackson wants Stardust on the juke box and his little doll wants Shoo Shoo, Baby—that's all right, too—start trucking. But if jackson wants to go steady and the gal in question has other plans—that's different! Let a girl turn a fellow down once, no matter what his reasons, and his pride won't let him give her a second chance or even the chance to explain! You've either got to love him or leave him!

Here's a letter from a young chick who puts the problem down in a few neat words. It goes this way: "A boy I like very much wants me to go steady. I don't want to but I might as well because all the other fellows won't go out with me because I go with Jack and he is 'their best friend.' I have a date with the fellow about once a week; I like him a lot but no more than several other boys I know. I don't want to say I won't go steady just because I 'want to go out with Bill and Bob, too,' but that's the way it is. It annoys him if I even suggest going out with some one else. Why are boys like that? Why don't they give a girl a chance to really make up her mind about going steady? If I do, I want it to last. I think I could make up my mind quickly enough if I didn't feel I was being cornered into this friendship."

Take a tip, fellows! And if you really value a gal's friendship, don't rush her. Just because you've taken her out the last three Friday nights in a row, that doesn't give you a special priority. You're an attractive specimen, so when she gets to know you, she is bound to like you best—just give her a chance to get to know you! You don't want to tie down a honeychile who is always pining for some other tall, dark, and handy chap whom she hasn't yet had the chance to date. Going steady is a serious business and most girls take it seriously, so give your particular bit of date bait time to think it over. Then if she does agree to make your hand holding arrangements permanent—you'll know she means it!

* *

Adventist Church to Open Publishing Conference

Publishing interests of the Seventh Day Adventist churches of the country will meet in four days' sessions at the Stevens hotel today in preparation for the denomination's annual general conference spring council on April 10. Five publishing houses will be represented in the conference. J. L. McElhany, Washington, D. C., president, will direct the later general conference sessions.

AMUSEMENTS

ERLANGER MATINEES WED. & SAT. TONIGHT
THEATRE GUILD NATIONAL COMPANY
OKLAHOMA!
EVENINGS Incl. NEW TAX $4.20 • 3.60 • 3.00 • 2.40 • 1.80 • 1.20
MATINEES $3.00 • 2.40 • 1.80 • 1.20
Stamped Addressed Envelope MUST ACCOMPANY Mail Orders

HARRIS TONIGHT at 8:30 MATS. SAT. & SUN.
GEORGE ABBOTT'S FUNNIEST COMEDY
KISS and TELL
KATHARINE WARREN • CLAY CLEMENT • PATRICIA KIRKLAND
Evenings (Inc. Sun.) $1.20, $1.80, $2.40, $3.00
SAT. & SUN. MATS., $1.20, $1.80, $2.40
(Prices Include 20% Govt. Tax)

SELWYN TONIGHT 8:30
LAST 2 WEEKS
TOMORROW The WORLD
PAUL McGRATH • EDITH ATWATER

STUDEBAKER—TONIGHT at 8:30
Anne Nichols' Famous Comedy
ABIE'S IRISH ROSE

BLACKSTONE TONIGHT at 8:30
GLORIOUS MUSICAL MASTERPIECE
BLOSSOM TIME
GREAT SINGING CAST

CIVIC OPERA HOUSE This SUNDAY at 3:00
NELSON EDDY

20th TITANIC WEEK!
"UNEXPECTED HONEYMOON"
GREAT NORTHERN

CIVIC THEATER WASHINGTON AT WACKER
'THE LADY and the CLOWN'

STORE HOURS MONDAY: 12 NOON TO 9 P. M.

Easter seasoning from the FOURTH FLOOR FASHION SHOPS

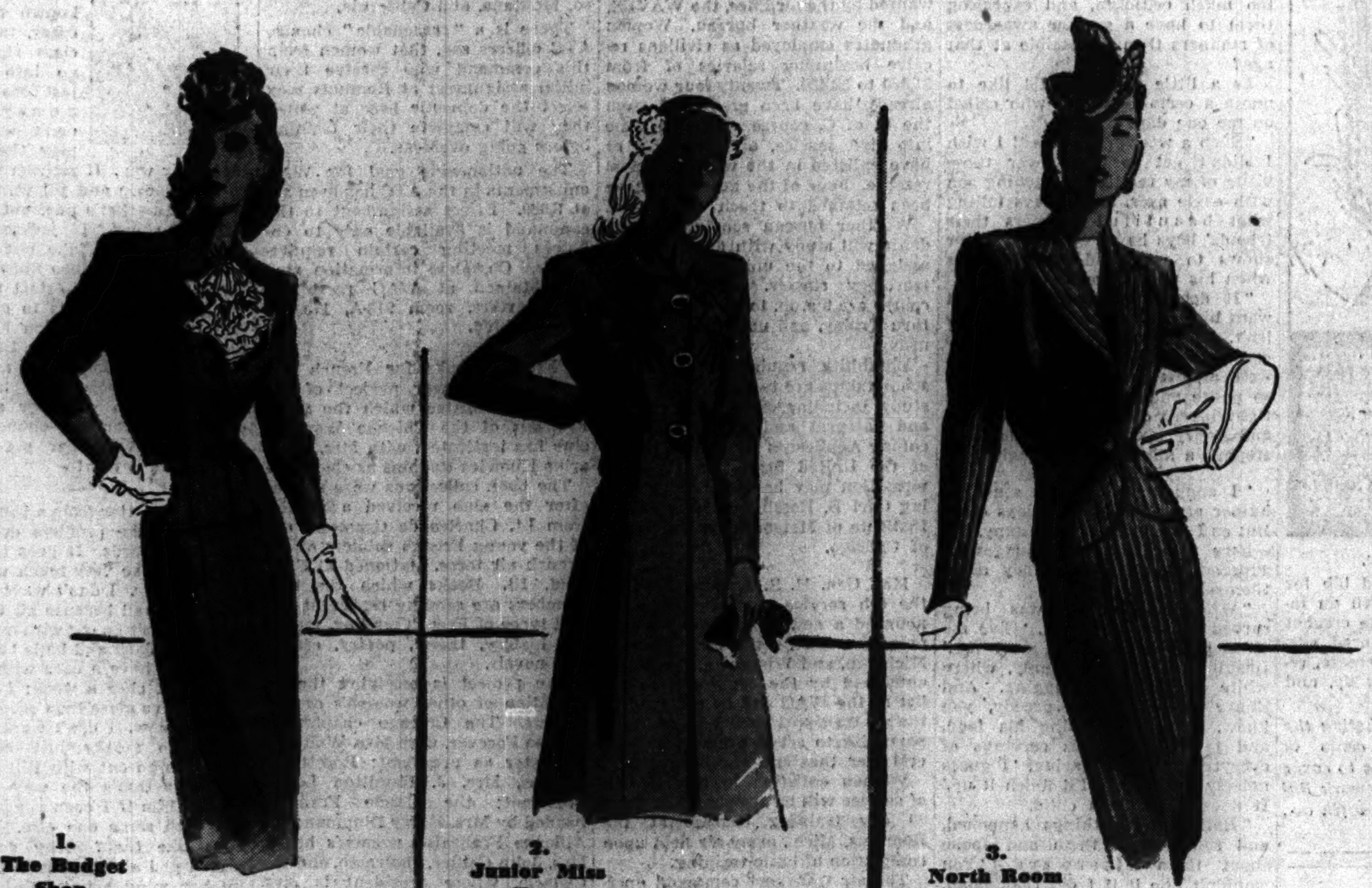

1. The Budget Shop.

2. Junior Miss Shop.

3. North Room Suit Shop.

4. Moderate Price Dress Shop.

5. Casual Clothes Shop.

6. The Little Shop, Misses' Sizes.

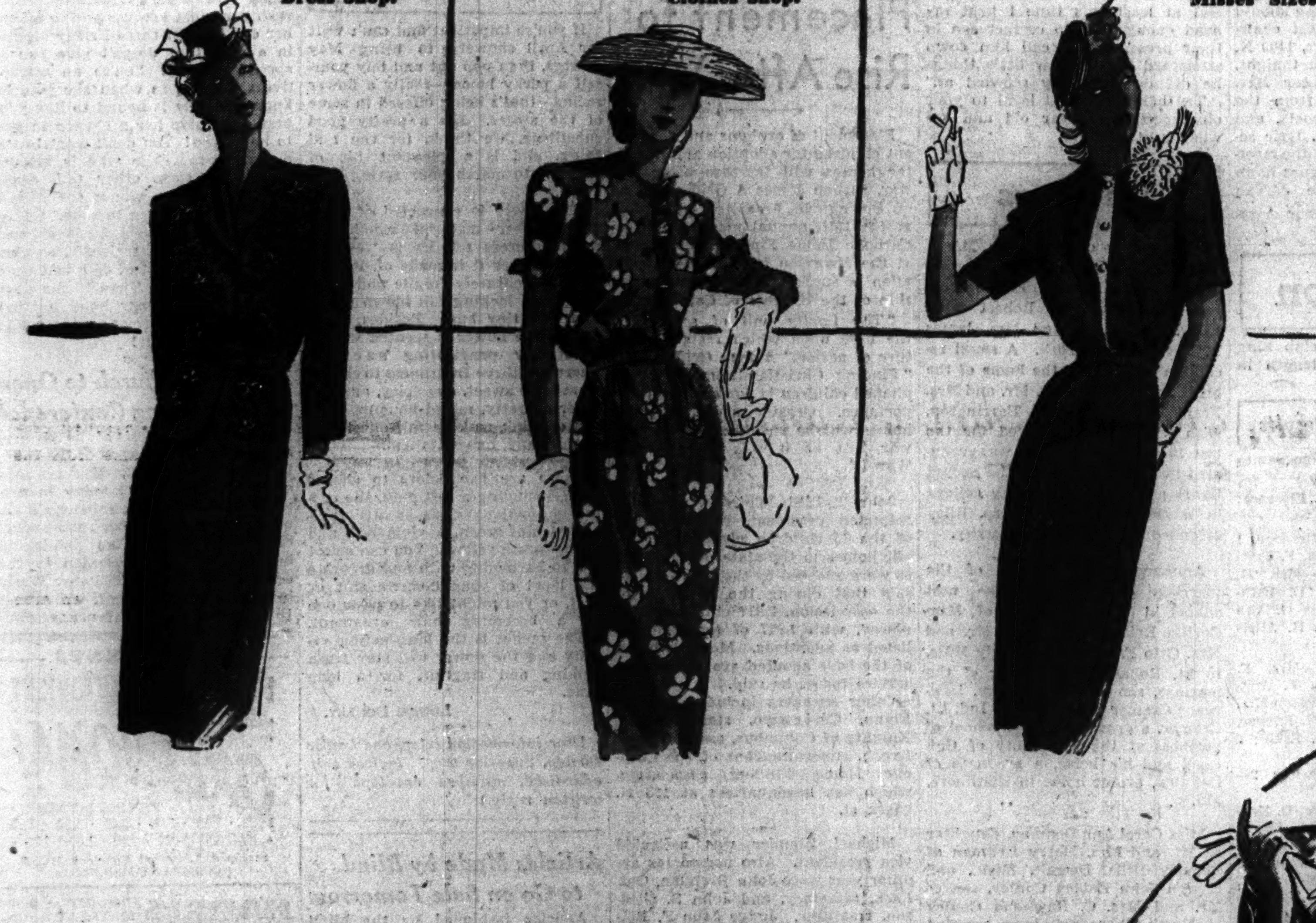

. . . **1. FROU-FROU** for between-the-lapels excitement. Sleek little rayon sheer suit-dress in black or navy. 12-20. 14.95

Budget Dresses, Fourth Floor.

. . . **2. FITTED COAT** for Junior gals who like that smooth, dressed-up look. Wool crepe. Brown, green, blue. 9-15. 46.25

Jr. Miss Shop, Fourth Floor, Wabash.

. . . **3. WORLDLY GREY,** in a sophisticated stripe suit, 59.95. From a North Room collection of grey suits, 45.00 to 98.50

North Room Suits, Fourth Floor.

. . . **4. BRAID-AND-BUTTON** detail put spark into this rayon sheer spring suit-dress. Navy or black. 16½-24½. 25.00

Moderate Price Dresses, Fourth Floor, Monroe.

. . . **5. GET RUFFLED**—on sleeves, fake pockets, and front edging! Rayon crepe print. Red, grey, blue, lilac. 12-18. 10.95

Casual Clothes, Fourth Floor.

. . . **6. PASTEL FLASHES** provide sharp contrast to this dark rayon sheer suit-dress. Black, navy, brown. 12-20. 19.95

The Little Shop, Misses' Sizes, Fourth Floor, Wabash.

SO GAY, SO BRIGHT

so very right for Easter

These 12-button length cotton fabric gloves in hard-to-get-colors. Fuchsia, chartreuse, violet, gold, aqua, light blue, light pink, and white. **2.25**

Gloves, First Floor.

BOW-BAIT ★ *by Joan Kenley*

Beguiling bows for a soft-spoken neckline . . . clever strategy with your tailored suits and skirts. So fresh and young and yet so practical. Of rayon crepe and Koda-Acetate rayon, these Joan Kenley blouses make good on the nine-to-five stretch and after. **4.00**

Left: White only. Sizes 32 to 38.
Right: White, pink, blue and maize. Sizes 32 to 38.
Neckwear, First Floor.

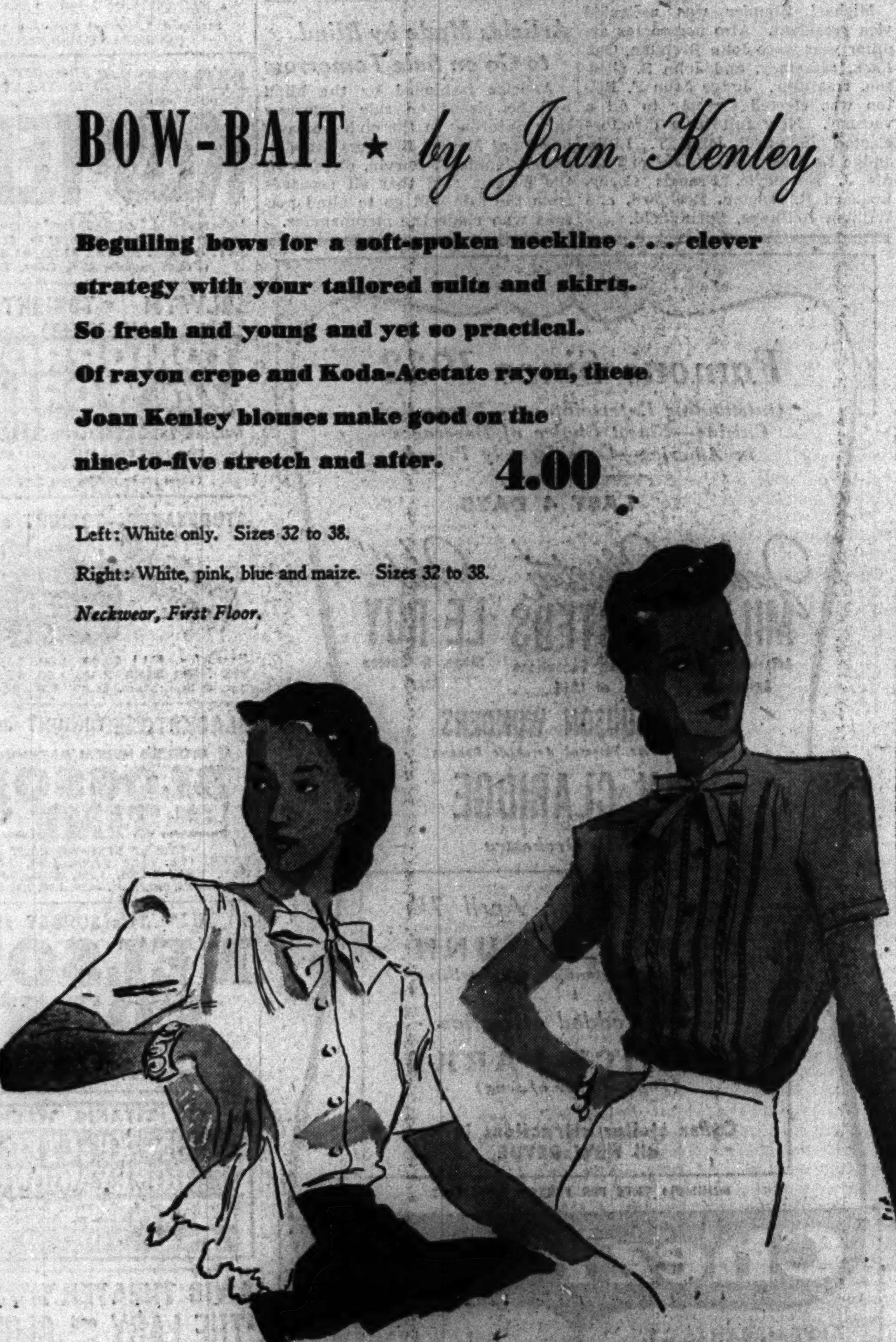

1. 2. 3.

SPRING SCENE ★ *Print Scene*

Step out and face the quick, new rhythm of your life. Step out gaily and glamorously in these pulsating prints. These are spring ideas that are flattering ideas—dresses you love the more you wear them. **8.95**

1. Rita May's crisp spun rayon. Melon, dusty pink, green, blue. 14-20.
2. Ruffled rayon crepe in blue, gold, brown, green. 12-20.
3. Pleated ruffles on rayon crepe. Blue, luggage, grey. 14-20; 38-40.

Mail and telephone orders filled while quantities last. Please state second color choice. State 2000.

Daytime Dresses, Third Floor.

CARSON PIRIE SCOTT & Co.

Chicago Daily Tribune
THE WORLD'S GREATEST NEWSPAPER
MONDAY, APRIL 3, 1944.

SUPERIOR 0200 0260 0100
3 Tribune phone numbers for FASTER SERVICE

CUBS BAR SOX FROM FIELD; ARMY GAME OFF

In the WAKE of the NEWS

BY ARCH WARD.

WHEN Irv. McCaffery, radio technician 1st class, and former Northwestern swimming star, was assigned to service a navy fighter plane in the South Pacific recently he was agreeably surprised to discover the pilot was Lt. Ike Kepford, an old classmate and ex-Wildcat football player. . . . By winning their first three games this season the St. Louis Cardinals will go over the .500 mark for all games played in the 20th century. . . . The standing now is 3,315 victories and 3,317 defeats. . . . Frank McCormick, the Cincinnati Reds' first baseman, has driven in exactly 500 runs in the last five seasons. . . . Co-coach Luke Johnsos of the Bears and his wife are awaiting the arrival of their fourth child. . . . Lou Novikoff, referred to by coast writers as the ex-Cub, is managing a steel company team which is playing Pacific Coast league teams. . . . The Philadelphia Eagles have signed five young men who have been given medical discharges from military service. . . . One of them is Toimi Jarvi from De Kalb [Ill.] Teachers college. . . . He will be tried at quarter back in the Eagles' T formation system. . . . It's a ritual with James T. Gallagher, the Cubs' general manager and vice president, to play a game of solitaire after lunch. . . . The White Sox rookie, Edward Lopat [shortened from Lopatynski], says his happiest birthday was in 1942 when he beat Beaumont in both games of a double header while pitching for Oklahoma City. . . . Billy Burke, the Oakland, Cal., boxing referee, is versatile. . . . He's also a baseball scout for the Portland club in the Pacific Coast league.

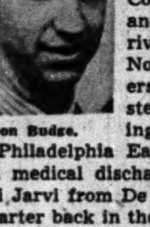
Don Budge.

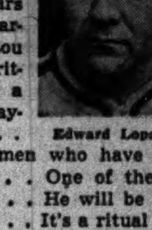
Edward Lopat.

Jackets worn by players on the Chattanooga baseball club will carry on their backs a reproduction of the Old General, famous Civil war locomotive. . . . Mickey Kreitner, the Cubs' rookie catcher, started in baseball from the bottom. . . . He was bat boy for the Nashville Vols and later became their star backstop. . . . Lt. Don Budge, the tennis champion, has a sense of humor. . . . When asked if he thought the fans would be anxious to see a return to a full time program in all sports, he quipped: "Without a doubt. They may even clamor to see Budge play!"

Gloombusters.

If all women, on a given day, would turn in their love letters, buried in trunks and closets, the paper shortage would be at an end in less time than it would take them to say "breach of promise."—Maurice Lazare.

Paul Larmer reports the selling of Roosevelt fountain pens—guaranteed for life. Could it be they are guaranteed against running?—Sal.

* *

Spring Clew on W. Madison.

There are always conservatives who refuse to accept the coming of robins as evidence that spring is here. And when huge bunches of jonquils appear for sale there still are a few die-hards. But there is one sure sign none can ignore. When the baby buggies and the go-carts get so thick on W. Madison st. that the pedestrians have to take to the street and brave the motor driven traffic, it's here, folks, it's here! —The Home Girl.

* *

Despair.

My feet are sore,
My body aches
And what is more
For heaven's sakes,
They've got me in an institution,
For I have wrecked my constitution.

But all my pain
Has been in vain.
Sick as a pup,
I've given up.
And now I've lapsed into a coma,
With still no seats for "Oklahoma!"
—V. C. S.

* *

Daffynitions.

Punctuality—The art of guessing how late the other fellow will be. —Barney the Copy Boy.

* *

Thinkograms.

If some one shows you the ropes, don't hang yourself with them.—Lil Oswald.

Once we learn that certain sounds at times please, and at other times do not, we will know when to shut up.—Bernadette, the Miller's Wife.

* *

Famous Last Words.

This bottle is for display purposes only. —O. F. R.

* *

Secret Ambitions.

To know one person whose true sentiment is greater than his own personal desires.—Gwen.

To avoid looking elated when a seat near me is vacated after I've been pushed to and fro on a crowded bus.— Less' Girl Friend.

* *

Probably Couldn't Scream.

I went to see a Frankie Sinatra picture the other night and felt so out of place. I forgot to wear my bobby socks! —D. J. B. of Oak Park.

* *

A Body Can't Be Too Careful.

My girl friend wants to join the WAVES because she heard she could become a photographer's mate. But before acting hastily she would like to first meet the photographer and see what he looks like. —Ray Cvikota.

* *

There's Lots of It.

Any word from my friend, who has gone to Washington to live, is long overdue and——

I worry for fear,
In gold braid she's entangled—
So exposed to red tape
She may even be strangled!
—Cyanide.

Amusing Musings.

The fellow who said money doesn't grow on trees apparently didn't try

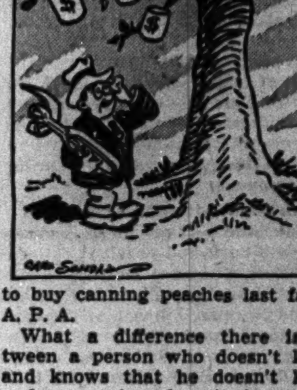

to buy canning peaches last fall.—A. P. A.

What a difference there is between a person who doesn't know and knows that he doesn't know and one who doesn't know and doesn't know that he doesn't know. —Minnie of Minneapolis.

* *

The Wake Depends Upon Its Friends. Help! Help!

* *

Jazbo's Journal.

An 8 year old Chicago boy, missing from home four days and nights, was found hiding in a movie theater where he had spent most of his absentee time. His only explanation to the police was a brief and unelaborated: "I liked the picture." Land sakes, what did they think he was doing there? Hiding from his draft board?

Dubuque police received a 5 a. m. call from a very distressed lady who reported her husband had fallen out of bed and she couldn't get him back in again. So would they please come and help? Just in case you're one of those blase people who think they've heard everything.

"The market reports," I commented in passing to Officer Bill Stratton, "say that hog prices are steady." "I'm glad," replied the officer somberly, "that they can at least keep the grunts on an even squeal." —Jazbo of Old Dubuque.

* *

Pet Peeves.

Listening enthusiastically to a hair-raising story, only to have the narrator say, "Then I woke up."—Lucille McMullen.

The church yawner.—Mrs. S. G. Wick.

* *

Famous Last Words.

When is your deferment up? —Ann Baumann.

Ten Years Ago Today—The Chicago Blackhawks defeated the Detroit Red Wings, 2 to 1, in the opening game of the Stanley cup finals. . . . Matt Winn was reëlected president of the American Turf association.

Eva Linderman, Wife of Soccer Figure, Is Killed

Mrs. Eva Linderman, 34, wife of Pvt. Jack Linderman, former manager of the Hakoah-Center Soccer club, was killed Saturday night when struck by a street car at Madison st. and St. Louis av. Linderman will fly from Camp Roberts, Cal., to attend funeral services tomorrow at 2 p. m., in the chapel at 704 S. Pulaski rd.

RIP SEWELL AND PIRATES BEAT WHITE SOX, 3-2

Pittsburgh Gets Its Runs in Seventh.

Signals Over

PITTSBURGH.	AB	R	H	RBI	P	A	E
Handley, 2b....	2	1	2	0	1	2	0
Zak, ss..........	3	0	0	0	0	3	0
Gustine, 2b-ss..	5	0	2	1	5	1	0
Russell, cf......	5	0	2	1	1	0	0
Elliott, 3b......	4	0	0	0	1	3	1
Dahlgren, 1b....	3	0	1	0	8	0	0
O'Brien, rf......	3	0	1	0	1	1	0
Barrett, lf......	4	1	1	0	2	0	0
Lopez, c........	4	0	0	0	8	0	0
Roe, p..........	1	0	1	0	0	0	0
Sewell, p........	3	1	2	1	0	1	0
	37	3	12	3	27	11	1

CHICAGO.	AB	R	H	RBI	P	A	E
Tucker, cf......	1	0	0	0	1	1	0
Carnett, cf......	3	0	0	0	3	0	0
Kwiet, ss........	1	0	0	0	1	1	0
Webb, ss........	3	1	1	0	1	3	0
Curtright, lf....	1	0	1	0	2	0	0
Dickshot, lf....	3	0	1	0	0	0	0
Richtenberg, 1b	2	0	0	0	3	1	0
Trosky, 1b......	1	1	1	1	7	1	0
Hoag, rf........	3	0	1	0	1	0	0
Hodgin, rf......	2	0	0	0	1	0	0
Difani, 3b......	2	0	0	0	0	1	0
Clarke, 3b......	2	0	1	0	1	1	0
Sharp, 2b........	2	0	0	0	2	2	0
Schalk, 2b......	2	0	0	0	0	0	0
Tresh, c........	2	0	0	0	1	0	1
Turner, c........	2	0	1	1	2	0	0
Humphries, p..	1	0	0	0	0	2	0
Lopat, p........	1	0	0	0	0	1	0
Ross, p..........	1	0	0	0	1	1	0
	35	2	7	2	27	15	1

Pittsburgh ....000 000 300—3
Chicago ....100 100 000—2

Sacrifice—O'Brien. Two base hits—Gustine, Roe, Russell. Stolen base—Hoag. Double play—Trosky to Webb. Left on bases—Pittsburgh, 11; Chicago, 6. Struck out—Humphries, 1; Lopat, 1; Ross, 1; Roe, 6; Sewell, 2. Bases on balls—Humphries, 1; Lopat, 3; Roe, 1. Hits—Humphries, 3 in 3 innings; Lopat, 2 in 3; Ross, 7 in 3; Roe, 5 in 4 Sewell, 2 in 5. Winning pitcher—Sewell. Losing pitcher—Ross. Passed balls—Tresh, 2. Time—2:12. Umpires—Pipgras and Magerkurth.

[Chicago Tribune Press Service.]

Louisville, Ky., April 2.—The White Sox, following the spectacularly consistent custom of their training camp affiliates, the Cubs, took a whipping today at the hands of Rip Sewell, the Pittsburgh dipsey-doodle king and 1943 National league pitching ace. The Sox, leading 2 to 0 after six innings of brilliant endeavor against Preacher Roe, became confused with the advent of Sewell and lost the ball game, 3 to 2, as a result of a spell of acute befuddlement which gave the Pirates all their runs in the seventh.

Sewell, who beat the Cubs twice in the opening series last season and wound up with a league total of 21 victories, pitched five innings today in the chill breeze that prevailed. It was his first competitive effort of the year but he revealed that he has his famous balloon pitch under control. He used it effectively today as he did his orthodox stuff, as witness the fact the startled Sox fellows got two singles in his five inning term, one by Myril Hoag in the sixth and one by Guy Curtright in the eighth. He walked no one.

Reserve Pirates Score 3.

Johnny Humphries was the first Sox pitcher. He yielded no runs, a hit in each of the three innings he worked. Ed Lopat went thru his second three inning span of the season without being touched for a run. The Pirates made two singles off his casting. Buck Ross was the third Sox pitcher, supported by a full cast of reserves. The reserve Pirates made those three runs in the seventh on a mixture of four hits, two passed balls by Mike Tresh and a petrified infield which allowed a third out pop fly to drop on the pitcher's mound for a spurious double.

The Sox, who made 20 hits in beating the Pirates yesterday, made only five off Roe and a total of seven for the day.

Hal Trosky drove in the first Chicago run and scored the second one. The Sox, who bashed nine doubles yesterday, didn't make an extra base hit today.

Sox Defense Alert.

An alert Chicago defense kept the Pirates from scoring in the first inning. With one out, Frankie Gustine doubled to left but when he atempted a theft of third while Humphries was holding the ball, Frankie was sunk, Humphries to Grey Clarke. Jim Russell walked then Skeeter Webb made a fine

[Continued on next page, column 5]

CHICAGO'S HEADLINERS IN DEFEAT

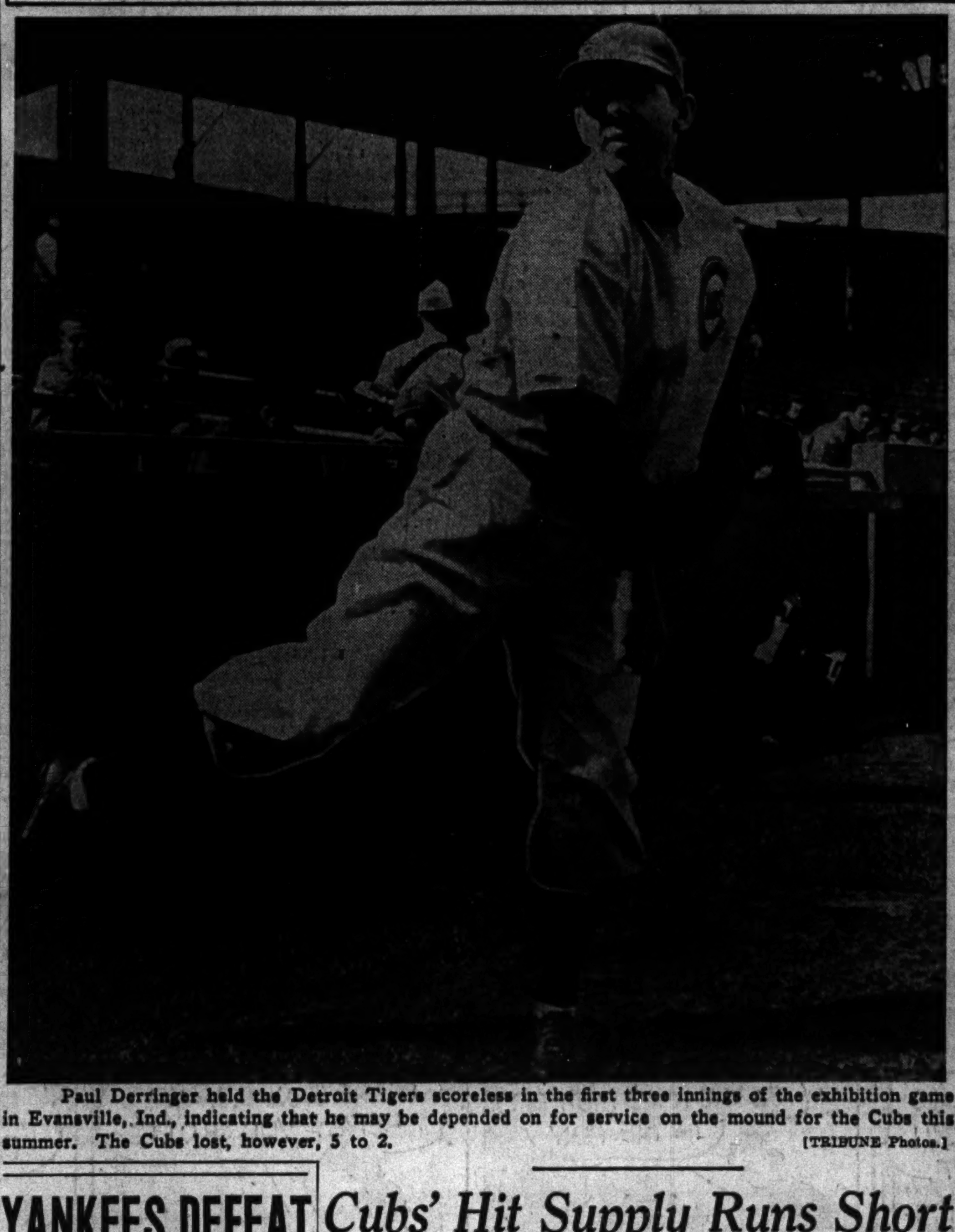

Paul Derringer held the Detroit Tigers scoreless in the first three innings of the exhibition game in Evansville, Ind., indicating that he may be depended on for service on the mound for the Cubs this summer. The Cubs lost, however, 5 to 2. [TRIBUNE Photos.]

Johnny Humphries also was in fine form for the White Sox, holding the Pittsburgh Pirates to three hits and no runs in his three inning stay, but again it was too short a tenure, so the Sox lost, 3 to 2.

YANKEES DEFEAT DODGERS, 4 TO 3

Garbark's Single in 11th Scores Winning Run.

Atlantic City, N. J., April 2 (AP).—Catcher Mike Garbark's single in the 11th inning gave the New York Yankees a 4 to 3 victory today over the Brooklyn Dodgers in an exhibition baseball game before a Palm Sunday crowd of 3,836.

Don Savage, first up for the Yanks in the 11th, tripled off Dodger Rookie Bob Tart. Oscar Grimes then was purposedly passed to set the stage for Garbark's game-winning hit.

As in their Saturday triumph over the Phillies, the Yanks again were outhit, but their hits for extra bases counted.

Brooklyn [NL].020 001 000 00—3 10 1
NewYork [AL].002 010 000 01—4 8 1
[11 innings.]

Batteries—Gregg, Chipman, Davis, Tart and Andrews, Sukeforth, Hayworth; Borowy, Dubiel, Turner and Garbark.

BROWNS LOSE AGAIN.

Cape Girardeau, Mo., April 2 (AP).—Big Bill Seinsoth took a beating on the mound today, just one day after arriving in chill Missouri from sunny California, and the Browns lost to their Toledo farm club, 12 to 4. The Mud Hens obtained 10 hits off the southpaw, along with five walks and two bases received by batters after being struck by pitched balls.

Toledo [AA]......000 030 432—12 15 1
St. Louis [AL]..300 000 010— 4 10 0

Batteries—Whitehead, Goedde, Fink and Sertich, Comyn; Sundra, Shelley, Shirley, Sensoth and Mancuso, Todd.

CARDS TOP ARMY NINE.

Cairo, Ill., April 2 (AP).—It took the National League champion St. Louis Cardinals 10 innings to gain a 5 to 4 victory over the Fourth Ferrying group's fine draft evolved baseball team today.

4th Ferriers ...100 000 030 0—4 10 4
St. Louis [NL].200 200 000 1—5 10 0

Batteries—Beazley, Toenes, Gamache and Burmeister; Byerly, Munger, Donnelly, Jurisich and W. Cooper, Narron.

REDS BEAT INDIANS, 5-4.

Indianapolis, Ind., April 2 (AP).—The Cincinnati Reds plastered Rookie Pitcher Hal Kleine for five runs in the fifth inning to beat the Cleveland Indians, 5 to 4, in an exhibition game before 1,614 fans here today.

Cleveland [A. L.]..000 012 001—4 12 0
Cincinnati [N. L.]..000 050 00*—5 7 1

Batteries—Naymick, Kleine, Klieman and Lyon, McDonnell; Carter, Riddle, Beggs and Mueller.

Cubs' Hit Supply Runs Short So Tigers Even Series, 5 to 2

BY IRVING VAUGHAN.

[Chicago Tribune Press Service.]

Evansville, Ind., April 2.—The Cubs, who yesterday were expending base hits with reckless abandon, discovered today that their supply had run short, the consequences being a 5 to 2 beating by which the Detroit Tigers accomplished an even break in the week-end exhibition series.

The Cubs harvested 10 hits, a commendable total but, unfortunately, eight of the 10 came after two were out, hence the difficulty of scoring runs. On the other hand, the American leaguers, paced by Roger Cramer, piled up a 13 hit attack that was built around a decisive fifth inning. In this little incident Bill Fleming was slapped for four runs, the other Tiger getting across the plate while Paul Erickson was doing a closing three inning stretch.

Cub Pitching Not Too Bad.

On the face of the 13 safe blows you might conclude the Cub pitching was entirely shabby but it wasn't quite that way. Paul Derringer made his spring debut by handling the three opening innings and five of the hits were during his term but the ex-Red frequently pitches that way. He lets 'em get on but bears down in the pinches.

Fleming, who succeeded him, was good enough in the fourth, fanning two of four Tigers who faced him but he blew in a hurry in the fifth, apparently distressed by a Tony York error. Before Fleming escaped from the jam 10 Tigers had batted. He then was taken out of circulation.

Like Hogsett's Offerings.

The Cubs might have done right well in the scoring if they had been granted a little more time against the offerings of the 40 year old Elon Hogsett, salvaged from the minors. He was present for the first three innings and the Cubs hopped him for what proved their only runs.

Thereafter the going was extremely tough. Dizzy Trout gave them an exhibition in the next three sessions, allowing only three safeties and fanning five. Then the tiny Frank [Stub] Overmire was presented and he gave up only two hits in the final three innings, said hits going to Tony York and Roy Easterwood who thus rounded out a total of three hits apiece.

Handy Workman in First.

The aged Hogsett was such a handy workman in the first inning that he wasn't touched for anything resembling a hit and he kept up this pace until two were gone in the second. But in between these two outs he walked Ed Sauer, who stole second, thus getting into position to score on Tony York's single to right. Easterwood also singled, sending Tony York to third, but Derringer popped a foul to Charley Metro.

The Cubs didn't get started on their third inning run until after Ed Stanky and Bill Schuster had been dispatched. Phil Cavarretta plunked one of Hogsett's pitches for a single into left and Ival Goodman served the cause with a single to center. Then Sauer rifled a two bagger down the left field line to score Cavarretta with the Cubs' second run. A hit off Andy Pafko's stick at this point would have been highly valuable but he cooked up nothing more potent than a grounder to Don Heffner.

Trout Starts and Ends It.

Trout personally singled to engineer the fifth inning coup by which four runs were extracted from Fleming's pitching. Cramer helped with a single to right and Trout, being a restless fellow, went all the way to third. Tony York then gummed up the affair for Fleming with his bad throw on Heffner's roller, Trout scoring.

A force play on Jimmy Outlaw's tap and a strikeout for Rudy York almost brought Fleming out of the tall timber but he lost control and filled the bases by walking Eddie Mayo. Don Ross singled but only Cramer scored. Then Fleming again took on a wild streak that embraced passes to Metro and Bob Swift, two runs being forced across the plate. Trout, who started the rumpus, concluded it with a strikeout.

Cramer's Fourth Straight.

Erickson bowed himself into the sixth while Cramer was at bat, the result being the fourth straight hit for the gray roofed fly chaser. Nothing came of this but the next inning was just a bit more exciting for the young man on the mound.

Rudy York opened with a two base drive into right center and was given transportation to the plate on a single looped into center by Ross.

The Cubs will resume routine training tomorrow at the French Lick camp.

TABLE TENNIS MEET ENTERS FINAL ROUNDS

St. Louis, Mo., April 2 (AP).—The United States Open Table Tennis tournament moved into the finals tonight with several favorites still in the running.

Helen Baldwin of Des Moines, and Leah Thall of Columbus, took the women's doubles championship by outdriving Barbara and June Cannon of Toledo in three straight games, 21-17, 21-11, 21-10.

Les Lowry of Newton Center, Mass., and Sallly Green of Indianapolis, defeated Sgt. Laszlo Bellak of Camp Claiborne, La., and Barbara Cannon of Toledo, 12-21, 21-17, 23-21, 21-16 in the mixed doubles.

John Tatom of Omaha won the veteran men's singles title by defeating Louis Scharlack of San Antonio, 21-18, 22-20, 21-16.

Stopped!

CHICAGO.	AB	R	H	RBI	P	A	E
Stanky, 2b.....	5	0	0	0	3	4	0
Schuster, ss...	5	0	0	0	6	5	0
Cavarretta, 1b.	5	1	1	0	6	0	0
Goodman, lf...	4	0	2	0	1	0	0
Sauer, cf.......	2	1	1	1	1	0	0
Pafko, rf.......	4	0	0	0	2	0	0
T. York, 3b....	4	0	3	1	0	1	1
Easterwood, c..	3	0	3	0	5	0	0
Derringer, p...	1	0	0	0	0	1	0
Fleming, p.....	0	0	0	0	0	0	0
Erickson, p....	1	0	0	0	0	3	0
	*36	2	10	2	24	14	1

DETROIT.	AB	R	H	RBI	P	A	E
Cramer, cf......	5	1	4	0	2	0	0
Heffner, 2b.....	5	0	1	0	0	3	0
Outlaw, lf.....	5	1	1	0	3	0	0
R. York, 1b....	4	1	2	0	5	0	0
Mayo, ss........	2	1	0	0	1	1	0
Ross, rf.........	4	0	3	2	3	0	0
Metro, 3b......	3	0	1	1	5	0	0
Swift, c........	3	0	0	1	8	1	0
Hogsett, p.....	1	0	0	0	0	0	0
Trout, p........	2	1	1	0	0	0	0
Overmire, p...	1	0	0	0	0	0	0
	35	5	13	4	27	5	0

*Johnson batted for Derringer in fourth and Merullo for Fleming in sixth.

Chicago ....011 000 000—2
Detroit ....000 040 10*—5

Sacrifice—Mayo. Two base hits—Sauer, Outlaw, R. York. Stolen bases—Sauer, Outlaw. Double play—Stanky to Schuster to Cavarretta. Left on bases—Chicago, 10; Detroit, 10. Struck out—Hogsett, 1; Trout, 5; Fleming, 4; Overmire, 1. Bases on balls—Hogsett, 1; Trout, 2; Fleming, 3. Hits—Derringer, 5 in 3 innings; Fleming, 4 in 3; Erickson, 4 in 2; Hogsett, 5 in 3; Trout, 3 in 3; Overmire, 2 in 3. Winning pitcher—Trout. Losing pitcher—Fleming. Time—1:55. Umpires—Boggess and Stewart.

DERBY ENTRANTS TO START TRIP NORTH TODAY

Columbia, S. C., April 2 (AP).—Ten Kentucky Derby entrants led by R. L. Tedford's Que Hora were among 120 horses in final winter season workouts at Buxton stables today. Tomorrow the horses will leave in a 10 car special for New York and New England tracks.

Que Hora, out of Minxy by Time Maker, collected $4,962 as a 2 year old with three victories, a second and a show in 10 starts.

Other Derby entrants who completed their winter training here were Gig, which, Owner Arnold Hanger said, would not go to the post; Salvo, like Gig, a son of War Admiral, owned by R. J. Kleberg Jr., Texas' King ranch; Movie Producer Louis B. Mayer's Free France, son of Man o' War, for whom the Derby, if he runs, will be a maiden race.

Danville High Quintet Names Billings Captain

Danville, Ill., April 2 [Special].—Dave Billings, junior forward, has been elected captain of the Danville High school basketball team for next season.

DYKES-WILSON FEUD FLARES IN INDIANA CAMP

Badinage Reaches Showdown Stage.

BY EDWARD BURNS.

[Chicago Tribune Press Service.]

French Lick, Ind., April 2—Manager James J. Dykes announced tonight upon his return from Louisville that he had been forced to cancel tomorrow's scheduled White Sox game with the team representing the 820th tank destroyer battalion, from Camp Breckinridge. He explained the cancelation was due to the refusal of the Cubs to allow use of their practice field, where the contest was to have been played.

The action was the showdown on a matter that has been a source of considerable amusement last spring and this. When the Sox got here last spring they found the field they had expected to use in West Baden under flood waters which never receded. The Cubs' emergency field also was under several feet of water. When the rains stopped the Cub field drained, the Sox' did not. As a result, the Cubs and the Sox shared the formers' field, constructed at Cub expense, on the 18th green of one of the golf courses here, a few feet from the portal of the hotel.

Bet Sox Will Return.

Thruout last spring, and again last winter, after it became known the two Chicago clubs would return to French Lick this spring, there was much badinage about the squatting, trespassing, and poaching propensities of the doughty Chicago skipper. Before the arrival of the Sox squad on March 17 they boasted they had prepared a beautiful park in West Baden, a mile from the French Lick Springs hotel.

Close observers of the Sox technique offered bets that Dykes and his boys would be back on the Cub field at the earliest opportunity, this despite the fact that Vice President Jim Gallagher of the Cubs had caused to be erected an arch proclaiming the premises the exclusive training premises of the Cubs. The arch was christened "Gallagher gateway" but it didn't scare Dykes. He got on the Cub field before the Cubs themselves could make it.

Gallagher, who is said to have threatened earlier to have Dykes tossed off the premises by physical force, if necessary, charged that Dykes was too lazy to travel to his mile-away acreage. Dykes countered with the charge that he had an understanding with the Cubs that if the West Baden grounds were not in a playable condition, due to weather, he could use the field prepared and used by the Cubs.

Wilson Stern Over Hours.

The fiery Gallagher has not been here. In his absence the genial Cub manager, Jimmy Wilson, has allowed the Sox to continue their use of the Cub field. He has been stern about the hours allotted to Dykes but not as stern as Gallagher had been talking all winter.

In Chicago last night, Gallagher refused to comment on the flare-up here. He said, "I have not been in French Lick this spring and I haven't talked with Wilson by telephone since Friday."

Just as the controversy was being accepted as a sweet palsy-walsy smoke-up of a collapsed city series feud, the crackdown came tonight, just after Dykes had returned from Louisville and Wilson had come back from Evansville.

Both Teams Suffer Jolts.

Both skippers had seen their teams jolted by defeats on careless oversights which managers are supposed to avert. Shortly after 9 o'clock Dykes roared into the hotel lobby with the announcement that the long threatened bum's rush, or bounce, had come.

Said the Sox thwarted skipper:

"I have just been forced to cancel the game scheduled with the soldier boys from Breckenridge. Wilson served notice we couldn't have the only usable field. I don't believe it was Wilson's idea, but he's the one who ordered us to stay away.

"All along I have had hopes of getting on the West Baden field, but a hard rain last night and this morning has made such action impossible. The Cubs, in evicting us, have violated the terms of our agreement. We couldn't possibly play in West Baden.

Two Games Scheduled.

The Cubs and the Sox are scheduled to play their first game since last spring, at George field, near Vincennes Tuesday afternoon and Thursday they are scheduled to play a Red Cross game on the Cub field here.

What the effect of tonight's eviction will have on these amicable plans, no one here tonight was prepared to state.

The teams also have been planning to play in Chicago, April 13, 14, 15, and 16. Club officials here deny that tonight's flareup is an effort to rekindle a supposed feud that turned to ashes when the Cubs failed to challenge the Sox in the formal city series last fall.

MOON MULLINS

NEWCOMER JOINS HAWKS AS THEY INVADE CANADA

Harms to Play Against Canadiens Tomorrow.

BY EDWARD PRELL.
[Chicago Tribune Press Service.]

WINDSOR, Ont., April 2.—The Blackhawks moved into Canada this evening after taking on an added starter for their Stanley cup finals beginning Tuesday night in Montreal against the Canadiens, National Hockey league champions. He is Johnny Harms, a 19 year old lad from Saskatoon, Sask., and hockey being what it is, Johnny could be a personage before the seven game series runs its course.

The return to the ice of Speedy Bill Mosienko and the addition of Harms, who spent the season with Hershey, Pa., of the American league, gives the Hawks three forward lines for their admittedly uphill pull against the Canadiens. The opening night crowd will be 13,000, all the Forum can hold.

Chicago Bears of Hockey.

These Canadiens who were unbeaten on their own Forum ice in 25 National league games during the championship season are the Chicago Bears of hockey. Like the pro football champions, the Canadiens feel right proud of their penalty record, which mounted to 467 minutes this season as compared to the Hawks' 230.

Among their rough boys are Murphy Chamberlain, who spent 65 minutes in the penalty box and drew two match penalties. Chicago fans saw one of these infractions the last time the Canadiens came to the Stadium when Murph charged Referee Norm Lamport and knocked him skidding for 12 feet in center ice.

Bentley Is Marked Man.

In the same game, Mike McMahon, burly Canadien center, and an associate, Glenn Harmon, ganged on little Doug Bentley who came out of the fracas with a broken nose. "Doug showed us that night, as if we didn't know it before," said Joe Farrell, the Hawks' publicitator, "that he had what it takes. He came back with a protector over his nose none the worse for his experience." Bentley will be a marked man in this series and is prepared to take his lumps. The 140 pound speedster survived the rough five game semi-final series with the Red Wings and Manager Paul Thompson is hoping that Doug's good luck holds. The slogan of the Chicagoans' rivals is "stop Bentley and you beat the Hawks."

Thompson is anxiously awaiting today's practice in the Forum to learn how Mosienko reacts to contact work following h[illegible] shoulder injury [illegible] a week ago in Chicago. "I'd say that Bill is 90 per cent now," said the Hawks' manager, "but this is strictly a guess until we see him on the ice."

Except for Mosienko, the Chicago squad is in top condition. For emergency purposes, Goalie Hec Highton has been brought along. Hec was the regular when the season started, but yielded his job to Mike Karakas. Mike goes into this series with a record of having yielded only eight goals in five games with the Red Wings.

Farrell and some of the older Blackhawks, like Johnny Gottselig, reminisced during the long train ride, recalling 1931—when their opponents for the trophy were the Canadiens. In the nets for the Hawks was the late Charley Gardiner. The top Montreal scorer was Howie Morenz, now dead. On the starting Chicago line were Tommy Cook, center, Stew Adams, left wing, and Mush March, right wing. Taffy Abel and Cyclone Wentworth were the defensemen.

They Now Are Scattered.

Where are they now?

Wentworth is with a brewery in Toronto; the gigantic Abel operates a restaurant at Sault Ste. Marie, on the American side; Adams is a major in the Canadian army; Cook lives in Fort Williams, Ont. Another member of that team was Terry Graham, who is a major in the Canadian army.

The Hawks' top scorer that year was Gottselig. His line mates were Doc Romnes and Lolo Couture. The No. 1 Montreal line had Morenz, Aurel Joliat and Wildore Larochelle. Gardiner and the Canadiens' goalie, George Hainsworth, were among the best net winders in the league's history.

The Hawks will have little more than time to dress after Tuesday's battle. They will be back in Chicago at 8 o'clock Wednesday night to rest up for Thursday's contest in the Stadium. After Sunday's game the teams will return to Montreal to complete the series, on Tuesday, April 11; Thursday, April 13; Saturday, April 15, and Tuesday, April 18, if that many games are required.

PLA-MOR GIRLS WIN 3 GAMES IN TRAVEL LEAGUE

The Pla-Mor Lanes were the only team to win three games in last night's competition in the South Side Ladies Traveling Bowling league. The league leaders took their three from the Crest Bowling School. Other scores:

Bowlarium	727	806	809	2,342
Noodle Soupers	805	767	717	2,289

Ediora Aronson, 503.

So. Shore Nat. Bank	769	863	809	2,441
Green Diamonds	839	768	788	2,395

Mary Covell, 514; Peg Sibley, 503; Lillian Koehler, 500.

Pla-Mor Recreation	924	866	836	2,626
Crest Bowling School	787	788	711	2,286

Catherine Fellmeth, 200, 203—587; Emily Deering, 243—594; Lou Bramford, 204—519.

Crest Recreation	685	839	774	2,298
DuBouchett	680	781	852	2,313

Carrie Enders, 206—524; Elizabeth Ehrlich, 521.

NIEMAN HITS HOMER.

Bristol, Conn., April 2 [AP].—Butch Nieman hit his first home run of the season and also scored the other tally as the Boston Braves' regulars defeated the Yannigans, 2 to 0, before a slim crowd.

HANSA BEATEN BY FALKS, 3-0, IN MILWAUKEE

Milwaukee, Wis., April 2 [Special].—The Falks defeated the Chicago Hansa soccer team today, 3 to 0, to gain the National amateur western finals with the Morgan Strassers of Morgan, Pa.

The Falks, who will play off their tie game with the Vikings in Chicago next Sunday, were led to victory by John Stier, who scored all three goals.

Stier Scores Three Goals.

Stier scored the first time after 28 minutes when he took the ball from Steve Botic to beat the Hansa goalie, Werner Fekker. Five minutes later he scored another with aid from John Petek to give the Falks a 2 to 0 lead at the intermission. Harold Anderson passed in front of the goal to set up Stier's last goal shortly after the second period started. Lineups:

Hansa [0].		Falks [3].
Fekker	G. K.	Reega
Streader	R. B.	Jesmek
Sack	L. B.	Schroeder
Bruckman	R. H.	Petek
Goeller	C. H.	Blaeske
Henning	L. H.	Edwards
Jotzat	O. R.	Anderson
Koenig	I. R.	Trimmel
Stoessel	C. F.	Stier
Peglow	I. L.	Just
Kroll	O. L.	Botic

Goals—Stier [3].
Substitutes—Hansa: Rostek, Stien, and Hoebart. Falks: Hutter and Progar.
Referee—Paul Bochnitzer.

SCHWABENS WIN

BY OFFSIDE.

The Schwabens, leaders of the International Soccer league, opened the spring schedule yesterday with a 3 to 0 victory over the Sparta team in Sparta stadium to keep their unbeaten record intact.

After a scoreless first half, the Schwabens opened the scoring after 10 minutes of the second period with the aid of the wind when Frank Kutsch shot over for Mario Aguilar, a Notre Dame student playing his first senior match, to boot past Goalie Joe Silovsky.

Aguilar Sets Up Score.

The Schwabens scored again after 20 minutes of the second period when Aguilar beat off four attackers and passed to Kutsch who booted into the net.

The third goal was scored by Vic Absil, substitute for George Fishwick, who took a boot from Max Jordon, rounded Tom Scott and gave Silovsky no chance with a hard drive from 15 yards out.

The Vikings won over the Linneas, 3 to 1, to extend their victory streak to 21 games and the Necaxa outfit, leader of the first division, beat the Fichte team, 1 to 0. Lineups:

Spartas [0].		Schwabens [3].
Silovsky	G.K.	Gutukunst
Scott	R.B.	Schaaf
Mrnka	L.B.	Thiet
Semik	R.H.	Braber
Sterba	C.H.	Jordon
Werier	L.H.	Rapp
Vondrasek	O.R.	Soufal
Rys	I.R.	Wunderlich
Cermak	C.F.	Kutsch
Bohm	I.L.	Aguilar
Pavlecek	O.L.	Fishwick

Goals—Kutsch, Aguilar, and Absil.
Substitutes—Sparta: Breen and Piscula. Schwaben: Reithmaier, Absil, and Hemmings.
Referee—Eli Korer.

Scores of yesterday's games:

LEAGUE MAJOR DIVISION.
Schwabens, 3; Sparta, 0.
Vikings, 3; Linneas, 1.
Chicago S. C., 3; Slovaks, 3.

FIRST DIVISION.
Necaxa, 1; Fichte, 0.
Hakoah Centers, 5; Kickers, 1.
Guisti Italians, 4; Polish Olympia, 2.
Workers, 4; Norwegians, 1.

MAJOR RESERVE DIVISION.
Schwabens, 10; Sparta, 0.
Vikings, 3; Linneas, 1.

JUNIOR DIVISION [A] SECTION.
Schwabens, 3; V. O. A., 0.
Vikings, 1; Lautenlager, 0.
Trojens, 2; Necaxa, 1.

JUNIOR DIVISION [B] SECTION.
Chicago S. C., 4; Swedes, 2.
Oak Park, 1; Fichte, 0.

JUVENILE DIVISION.
Vikings, 1; Lautenlager, 0.
Sam Bedas, 3; Union Ridge, 0.
Ogden park, 1; Trojens, 0.

Rivals in All-City Basket Games Boast Great Records

Mount Carmel High school, Catholic league senior champions, and Marshall's juniors of the City league will defend all-city basketball crowns in the second annual championship benefit double header in the Chicago Stadium Saturday night. Proceeds of the bill, which is expected to attract a capacity crowd, go to Chicago's service men's centers.

Whereas Mount Carmel had to win the Catholic crown for the second consecutive year in order to defend its title. Marshall was named the City league's representative after Parker and Hyde Park, the league's finalists, were disqualified for using ineligible players. Marshall had been defeated by Parker in the league's semi-finals for its first loss in 99 consecutive games.

Newcomers as Champions.

Their opponents are two newcomers in the ranks of champions. South Shore's City league senior title is its first major crown and its second championship in the school's four year old history.

Weber is a veteran of the Catholic league, known as St. Stanislaus in the early days of the parochial group. In 1942 and 1943 Weber's juniors won the north section titles but failed to stop Mount Carmel's south section winners in the league's title game. This year the Red Horde subdued Catholic High school of Joliet for its first basketball title.

Records Impressive.

As befits champions, each team brings an impressive record into the Stadium. Mount Carmel is the only other undefeated team in the state outside of Taylorville, winners of the Illinois tournament. The Caravan took 26 games during the season. Its first victory was a practice game defeat of South Shore, 51 to 36. Both teams, however, have improved since that meeting with the result that it cannot be considered a criterion of what might happen Saturday.

South Shore forceably demonstrated its right to the City league senior title by going to the semifinals of the state tournament before losing. The Tars then humbled Champaign for third place honors, the highest any Chicago squad has ever advanced in state competition.

Establish League Record.

Marshall's record is one of the most highly publicized marks of any high school in the nation. In building up its 98 consecutive winning game streak, the Commandos captured four consecutive league junior titles for a league record.

Weber had little trouble in winning the Catholic junior title with what has been named the best junior team the league has yet produced. The near north siders play best when the pressure is on, as it will be against Marshall.

Ticket Manager Jack Anderson reports a brisk sale of tickets in his office at 33 N. La Salle st., room 1033. Nineteen thousand have been printed to eliminate standing room spectators who jammed the Stadium in last year's inaugural affair. Prices are $1.20 for adults and 70 cents for students.

Ned Day, Pugel Capture National Pin Doubles Title

St. Louis, Mo., April 2 (AP).—Ned Day, West Allis, Wis., national individual match game titleholder, and his Milwaukee partner, Rudy Pugel, tonight became the new national match game doubles bowling champions, taking the title from Nelson Burton and Frank Mataya of St. Louis.

Their victory came in the semifinal block of their home and home series. The scores in that block put them so far in the lead that tonight's play was meaningless.

SEWELL, PIRATES BEAT SOX, 3-2, AT LOUISVILLE

[Continued from first sport page.]

throw from deep short to get Bob Elliott.

The Sox achieved a 1 to 0 edge in their end of the first inning. Webb reached first when Elliott cuffed his hot grounder and went to third on Dickshot's single to right. Trosky singled sharply along the right foul line, Webb scoring and Dickshot reaching third. Trosky, however, was out trying to reach second. Ralph Hodgin struck out.

Trosky Scores Final Run.

The second Sox run was produced in the fourth inning, Roe's final session. Trosky walked, paused while Hodgin executed his second strikeout, and moved up on Clarke's single to center. Schalk popped up but Turner singled to right, scoring Trosky.

Sewell took over at the start of the fifth and didn't allow Garnett, Webb, and Dickshot to get the ball out of the infield in his first competitive session of the season. In the sixth inning Sewell's dominant ways were interrupted only by a single by Myril Hoag. Myril stole second but got no farther.

Freak Double Does Trick.

Here's the way the Sox fell apart after the team's reserves went on defense in the seventh. Barrett greeted Ross by beating out a bunt and advanced on Tresh's first passed ball. Defani made a nice play to throw out Lopez but Sewell came thru with his second single, scoring Barrett. Handley beat out a single off Sharp's glove after a nice try by Pete. The runners advanced on Tresh's second passed ball and Sewell scored the trying run while Gustine was grounding out, Richtenberg to Ross. Russell lifted a high one over the pitcher's mound but the infield just stood around and shivered while the ball came down and plunked for a double, Handley scoring the run which gave the Pirates a 3 to 2 victory.

Today's Selections

TROPICAL PARK, CORAL GABLES, FLA. [Fast.]

1—Not Tomorrow, Leystan, Court Yard.
2—Balmy Spring, Great Albert, Some Ad.
3—Miss Freedom, Pilgrim, Oaking.
4—PAITURF, Bus Girl, Driven Snow.
5—Come Eleven, Queen's Risk, Equistar.
6—The Captain, Cab Sir, Phellmond.
7—Son Islam, Flemingsburg, Direction.
8—Kiev Lee, Tanganyika, Feckless.

TROPICAL PARK ODDS & JOCKEYS

TROPICAL PARK ENTRIES.

FIRST RACE—Purse $1,200, maidens, 2 year olds, 4½ furlongs:

Horse.	Wt.	P.P.	Jockey.	Odds.
Ship Jr.	118	1	No boy	10-1
Sly Manner	118	2	No boy	8-1
Leystan	118	3	No boy	12-1
Not Tomorrow	110	4	No boy	1-1
Golden Count	118	5	No boy	6-1
†Jackajones	118	6	No boy	4-1
†Dark Morning	115	7	No boy	4-1
Century	118	8	Moore	10-1
Katlen	115	9	No boy	10-1
Patriotic Fox	118	10	Coule	10-1
Rita Royal	110	11	No boy	6-1
Court Yard	118	12	Arcaro	12-1

†Entry.

SECOND RACE—Purse $1,200, claiming, 4 year olds and up, 6 furlongs:

Horse.	Wt.	P.P.	Jockey.	Odds.
Great Albert	113	1	Nodarse	5-2
Moonlite Bobby	116	2	Sisto	10-1
Some Ad	111	3	No boy	15-1
Rhyme Maker	111	4	No boy	15-1
Orcus	109	5	Kerr	6-1
Smoky Snyder	116	6	Claggett	4-1
Call to Colors	111	7	Gerlock	6-1
Balmy Spring	116	8	Smith	8-5
Lawyersville	111	9	Layton	4-1

THIRD RACE—Purse $1,200, claiming, 3 year olds, 6 furlongs:

Horse.	Wt.	P.P.	Jockey.	Odds.
Many Bangles	106	1	No boy	10-1
Black Africa	106	2	No boy	12-1
Wind Mill	106	3	No boy	15-1
Tsuga Bee	104	4	No boy	15-1
Gorail	99	5	Kerr	10-1
Miss Freedom	115	6	Claggett	6-1
Oaking	106	7	No boy	5-2
Grace Tamm	102	8	Gerlock	8-5
Pilgrim	106	9	No boy	10-1
Valdina Charm	106	10	Hettinger	6-1

FOURTH RACE—Purse $1,200, claiming, 4 year olds and up, 6 furlongs:

Horse.	Wt.	P.P.	Jockey.	Odds.
Tyrone	117	1	No boy	4-1
Driven Snow	109	2	Claggett	6-1
Key Largo	101	3	No boy	5-2
Bit o'Brown	107	4	Patterson	4-1
Bus Girl	107	5	Gerlock	6-1
Paiturf	104	6	No boy	4-1
Richard W.	109	7	No boy	6-1

FIFTH RACE—Purse, $1,800, allowances, 4 year olds and up, 6 furlongs:

Horse.	Wt.	P.P.	Jockey.	Odds.
Come Eleven	106	1	Permane	6-1
Paul A.	114	2	Trent	15-1
Queen's Risk	111	3	Smith	4-1
Sunsho	113	4	No boy	6-1
Seaward Bound	117	5	Sisto	15-1
War Page	114	6	Layton	15-1
Morocco Sir	122	7	No boy	5-2
Hickory Head	106	8	No boy	10-1
†Port Harmony	114	9	No boy	10-1
Red Dock	116	10	No boy	10-1
Equistar	108	11	No boy	15-1
Flying Silver	106	12	No boy	10-1
Frontier Jane	117	13	No boy	10-1
†Wishbone	113	14	No boy	10-1

†Entry.

SIXTH RACE—Purse $1,600, allowances, 3 year olds, 1 1-16 miles:

Horse.	Wt.	P.P.	Jockey.	Odds.
My Malcha	106	1	Trent	4-1
Chere Brandy	106	2	No boy	10-1
Cab Sir	117	3	No boy	5-2
Night Bomber	106	4	Gerlock	6-1
The Captain	111	5	No boy	8-5
Jacian	109	6	Kerr	4-1
Ringmaster	106	7	Permane	10-1
†Tidy Reward	106	8	Rudert	6-1
Phellmond	101	9	No boy	15-1
Jamoke	104	10	Rudert	4-1
†Blue Line	107	11	Rudert	6-1

†Entry.

SEVENTH RACE—Purse $1,200, claiming, 4 year olds and up, 1 1-16 miles:

Horse.	Wt.	P.P.	Jockey.	Odds.
Yank Bomber	108	1	Permane	10-1
Tower Maid	103	2	Jenkins	10-1
Ranger II.	108	3	Kerr	4-1
Flemingsburg	111	4	No boy	6-1
Son Islam	111	5	Gerlock	5-2
Maejames	111	6	Sisto	4-1
Direction	112	7	No boy	6-1

EIGHTH RACE—Purse $1,200, claiming, 4 year olds and up, 1⅛ miles:

Horse.	Wt.	P.P.	Jockey.	Odds.
Kiev Lee	114	1	Layton	6-1
Calvert	106	2	Gerlock	4-1
Lady's Count	114	3	No boy	10-1
Hot Iron	111	4	Allgaier	10-1
One Link	106	5	Gerlock	12-1
South Bound	111	6	Basile	15-1
Feckless	111	7	Claggett	8-5
Tanganyika	111	8	Chaffin	5-2
Glennport	111	9	Hettinger	10-1
Judfry	106	10	Hettinger	10-1

RODRIGUEZ RETAINS TITLE.

BUENOS AIRES, April 2 [AP].—Raul Rodriguez of Argentina retained his middleweight boxing championship of South America, outpointing Amado Azar in a 10 round bout last night.

Women List Golf Opener for June 16

BY CHARLES BARTLETT.

The Chicago Women's District Golf association, which will hold its annual spring luncheon at 12:30 o'clock on May 1 in the Wedgwood room of Marshall Field's, yesterday announced thru its publicity chairman, Mrs. C. H. Lee of Ridge, that its first 1944 competitive event, an open day, will be held at Beverly on June 16.

The other open day, a memorial for the late Mabel Gustafson, is scheduled for July 26 at Riverside.

The annual championship tournament, to be held from July 31 thru Aug. 4, has been awarded to La Grange, with partial proceeds going to a war relief organization.

Two-Ball Event, Sept. 8.

Sept. 8 has been selected as the date of the two-ball foursome and annual election of officers at Park Ridge. Site and date of the annual pro-ladies' tourney will be announced later.

Officers of the association for the season follow:

Mrs. Gilmore M. Meller, Elmhurst, president; Mrs. Alfred D. Herrmann, Sunset Ridge, vice president and north side team captain; Mrs. Landon L. Phelps, Beverly, secretary; Mary Louise Laird, Indian Hill, treasurer; Mrs. Robert Hurka, Medinah, rules chairman; Mrs. Fred C. Wright, Glen Oak, handicap chairman; Mrs. Andrew D. Collins, North Shore, assistant rules chairman, and Mrs. R. W. Turnbull, Riverside, assistant handicap chairman.

New Executive Committee.

The 1943-'44 executive committee follows:

Mrs. H. Prather Saunders, North Shore, chairman of district team matches; Mrs. J. Edgar Edmonds, La Grange, west side team captain; Mrs. Gilbert A. Roll, Calumet, south side team captain; Mrs. George G. Tunell, Skokie, member at large; Mrs. Benjamin Goldstein, Lake Shore, member at large; Mrs. Charles W. Munro, Midlothian, member at large; Mrs. Charles Dennehy, Onwentsia, W. W. G. A. representative, and Mrs. Lee, chairman of publicity.

Team play will be resumed on a different basis, with complete details to be released at the May 1 luncheon.

Ted Payseur, Northwestern university golf coach who has been the prime mover in sustaining the national intercollegiate tournament thru the war years, has announced a schedule of five matches for the 1944 Wildcat golf team.

Only One Letter Man.

The Purple will play Michigan, April 22; Wisconsin, April 29; Notre Dame, May 6; Minnesota, May 13, and Illinois, May 20. The season will be concluded with the annual Big Ten tournament, to be held later over a course in the Chicago district.

Altho 14 navy V-12 trainees reported for Payseur's first call, Ted looks for only one returning letter man from the 1943 season—Warren Williamson, a junior from Racine, Wis.

Two reserves from last year—Milt Kuehn of Park Ridge and Bob Alexander of Chicago—were among the V-12 candidates reporting. Ted, however, expects a number of civilian seekers after places when the spring quarter opens.

Several with Experience.

Among the V-12 group are several boys who have had previous college experience. They are Paul Pedersen of Wright Junior college; L. R. Waters and Norman Johnson of Wisconsin, and Richard Faber of North Central college. Freshman candidates include Paul Goodman of Libertyville High and Graham Davis of New Trier.

Chuck Blasgen, former assistant to Tom Walsh at Westgate Valley, has become a ski expert in the naval base at Portsmouth, N. H.

Walsh further reports that his brother Packey, who was in charge of the Chicago park district courses before he entered the service, is now stationed somewhere in the Pacific.

CHICAGO PINMEN TRAIL IN MEET AT SPRINGFIELD

Springfield, Ill., April 2 [Special].—A third in doubles and fifth in singles were the best that Chicago could show in the first week end's action in the Midwest singles and doubles bowling classic here. Adolph Carlson and Russ Creamer, only Chicago entries on the opening sessions, put together 1,565 for third place in the two man event while Carlson's four game total of 816 was good for fifth place in singles.

St. Louis completely took over the standings, showing eight of the 10 singles spots and six of the 16 places in doubles. Ambrose Nathe and George Bobmyer shot 1,583 to lead in doubles. Dick Porter's 885 set the pace in singles. He is from St. Louis.

WRESTLERS VIE IN 2 CHICAGO RINGS TONIGHT

Wrestling shows will be held tonight in White City, 63d st. and South Park av., and Madison Athletic club, 4711 Madison st.

Charles [Gorilla] Grubmyer and Cyclone Anaya will be principals in the main event in White City. An Australian tag team match on the program will pit Morris Shapiro and Ivan Kalmikoff against Joe Feroni and Andy Rockne.

George Mack and Alex Kaffner will top the Madison A. C. show.

Meister Braus Get 3,241; Capture Sunday Sweeper

With eight teams bowling 3,000 or better, the Sunday Sweeper enjoyed its best day in two years yesterday as the Meister Braus turned in a 3,241 total for top prize on the Windy City lanes last night. The Monarch Beers were second with 3,100, followed by the Mineralites with 3,092, the U. S. Brewery with 3,084, and Chapin & Gore with 3,073. Frank Jerzyk of the Brewery five won individual honors with 723. Carl Sandberg was second with 708 and Paul Krumske third with 701.

MEN AND BOYS
Help Supply Candy for our Armed Forces
GOOD PAY 6-DAY WEEK
Day or Night Work; Permanent Jobs
No Experience Necessary; Good Transp.
EMPLOYMENT OFFICE HOURS:
Sun., 11 a.m.-4 p.m.; Mon., Tues., Wed., 7 a.m.-8 p.m.; Thurs., Fri., Sat., 7 a.m.-4 p.m.
BUNTE BROTHERS
3301 W. Franklin Blvd. (500 North)

270 SCORE WINS FOR NELSON IN GOLF TOURNEY

Knoxville, Tenn., April 2 (AP).—Byron Nelson clipped seven strokes off par figures in today's final 36 holes to win the Knoxville War Bond Golf tournament.

The 31 year old iron shot master from Toledo's Inverness club rallied from a two stroke deficit to nose out the favored Harold [Jug] McSpaden by a stroke with a 72 hole score of 270. Nelson jumped out of yesterday's second place tie by firing a four under par 66 in the morning 18 hole sharpshooting and finishing off with another par cracking 67 in the afternoon.

Second Victory of Season.

Nelson's victory, worth $1,333, was his second of this season. McSpaden, Philadelphia pro and the winter circuit's leading money winner who controled a two stroke lead thru yesterday's play, fired a 67 and a 69 in the final two rounds for a 271 that brought him $1,000.

Bob Hamilton of Evansville, Ind., who had taken the lead at the three-quarter mark after registering a 66 in the morning slipped badly in the stretch and came home with a three over par 73 for a third place tie with Tony Penna of Dayton, O.

Penna Stages Great Finish.

Penna, well back of the field at the 54 hole mark, shot a sparkling 65 on the final 18 and wound up at 274 with Hamilton. They split third and fourth money between them, getting $666 each.

A stroke behind Penna and Hamilton was Craig Wood, the duration National Open champion who finished with a 64 after following well back of the leaders with rounds of 68, 72, and 71. Wood won $500 fifth money. In sixth place was Johnny Bulla, the air lines pilot, with 278, a stroke ahead of Johnny Revolta of Evanston, Ill., and Jimmy Hines, veteran from Amsterdam, N. Y.

Furgol Tops Amateurs.

Ed Furgol, amateur from Detroit, slipped into ninth place with closing rounds of 70 and 67 and won the amateur award easily. His 72 hole total was 281. Sam Byrd, former New York Yankee outfielder, had rounds of 70 and 71 to finish 10th at 283.

Bill Parsons Meets James at Marigold

Tommy James, 1942 city Golden Gloves welterweight champion, and Bill Parsons, former Danville, Ill., sectional Golden Gloves winner, will meet in a 10 round return bout tonight in Marigold Gardens, Broadway and Grace st.

Parsons was awarded a decision over Tommy in a previous meeting in New Orleans last December. In his last appearance, Bill was defeated by Sgt. Lou Woods, the Camp Grant sergeant scoring three knockdowns, one each in the second, ninth, and 10th rounds.

Nearly Beat Woods.

Earlier James encountered Woods and came close to knocking out the popular soldier. He sent Lou to the floor twice in the second round and once in the third. Woods was given a split verdict.

Pvt. Dave Bruce, welterweight from Bear field, Ind., will try for his second straight Chicago victory in a six round secondary feature on the card against Roy Lewis, Muncie, Ind. Bruce dealt a beating to Gene Ward last Monday.

Turner Meets Jackson.

Walter Patrick and Red Le Vasseur, middleweight and junior lightweight, respectively, of Bay City, Mich., will appear in two matches of four rounds, the former against Francois De Tombeaux, Los Angeles, and Le Vasseur against Pat Sheehy, Minneapolis.

Johnny Turner and Jesse Jackson, Chicago light heavyweights, will clash in a four round opener.

GLENMORE DISTILLERIES CO.
Incorporated
LOUISVILLE, KENTUCKY

Complete Radio Programs and Highlights for Today

CHICAGO FREQUENCIES.

W-G-N—720	WAAF—950	WGES—1390
WIND—560	WCFL—1000	WHFC—1450
WILL—580	WMBI—1110	FM—
WMAQ—670	WJJD—1160	WGNB—45.9
WBBM—780	WJOB—1230	WBBM—46.7
WAIT—820	WSBC—1240	WDLM—47.5
WENR—890	WCRW—1240	WWZR—45.1
WLS—890	WMRO—1280	WBEZ—42.5

MORNING.

[M] indicates MBS, [N] NBC, [C] CBS and [B] Blue network.

5:30—W-G-N—The Farm hour.
WBBM—Treasury hour.
WLS—Smile-a-While Show.
WJJD—The Breakfast Frolic.
WMAQ—News; the Early Bird.
5:45—W-G-N—News bulletins.
WBBM—Farm and Factory hour.
(6) —W-G-N—Breakfast Time Frolics.
WBBM—Paul Gibson program.
WCFL—Come On, Get Up!
WMAQ, WIND—News reports.
WLS—Farm news program.
WSBC—Don't Be Late.
6:15—WLS—Morning Devotions.
WIND—Yawn Patrol.
WMAQ—Town and Farm program.
6:30—WLS—Prairie Ramblers.
WIND—Back to the Bible.
WAAF—Farm Folks' hour.
6:45—WLS—Ervin Lewis, news.
WMAQ—Morning Jubilee; news.
6:55—WBBM—First Edition.
(7) —W-G-N—Record Reveille.
WMAQ—The Suburban hour.
WLS—Alex Dreier, news reports.
WBBM—News of the World [C].
WCFL—Daily War Journal [B].
WJJD—People's Tabernacle.
WIND—Hour of News.
WAIT—Good Morning.
WGES—Z. George Jaworowski.
7:15—W-G-N—News; Record Reveille.
WLS—Red Foley and Saddle Pals.
WBBM—News reports.
WCFL—Two Boys and Guitars [B].
7:30—WCFL—Triangle Time.
WLS—Chuck Acree program.
WBBM—The Wishing Well.
WJJD—News reports.
7:45—W-G-N—Record Reveille.
WLS—Dr. Preston Bradley.
WBBM—Broadcast Time.
WJJD—Smilin' Ed McConnell.
7:55—WMAQ—Clifton Utley, news.
(8) —W-G-N—Your Morning news.
WBBM—Robert Hurleigh, news.
WMAQ—Your Neighbor program.
WAAF—The Breakfast Bandstand.
WLS—Red Foley, Range Riders.
WJJD—Showboat to 9 a. m.
WILL—Food, Applied Bacteriology
WCFL—The Breakfast club [B].
WIND—News; American Legion.
8:15—W-G-N—Dick Baker, singer.
WMAQ—News and music.
WBBM—Program of tunes.
WIND—Coffee Time.
WLS—Ervin Lewis, news.
8:30—W-G-N—Victor H. Lindlahr, talk.
WMAQ—Music to Your Taste.
WBBM—Musical Clock.
WIND—News; Rhythm Express.
WLS—The Breakfast club [B].
WAIT—Heaven and Home hour.
8:40—WMAQ—Current news.
8:45—W-G-N—The Wishing Well.
WBBM—John Harrington, news.
WMAQ—Songs in Fashion.
WGES—Lithuanian Housewives.
WIND—Current news.
(9) —W-G-N—News bulletins.
WMAQ—Lora Lawton, serial [N]
WBBM—Valiant Lady, serial [C].
WLS—Sweet River, serial [B].
WJJD—Pop Concert.
WCFL—Wheel of Fortune.
WIND—News; Start Day Right.
WMBI—Bread of Life.
WAAF—News reports.
9:15—W-G-N—Spots of Music.
WBBM—Kitty Foyle, serial [C].
WMAQ—Robert St. John, comment
WCFL—News reports.
WLS—The Corn Crackers.
9:30—W-G-N—Morning Musical; news.
WMAQ—Helpmate, serial [N].
WBBM—Open Door, serial [C].
WGES—Swedish program.
WLS—Ervin Lewis, news.
WCFL, WBEZ—Baby Institute [B]
WJJD—Treasury Star Parade.
WIND—News; music.
9:45—W-G-N—June Baker program.
WBBM—Bachelor's Children [C].
WMAQ—Star Playhouse [N].
WIND—Strictly Instrumental.
WLS—Doc Hopkins' program.
WCFL—Frankie Masters entertains
WJJD—Len Cleary, organist.
(10) —W-G-N—Get Acquainted, Neighbor.
WMAQ—Road of Life, serial [N].
WLS—Breakfast at Sardi's [B].
WBBM—Amanda, serial [C].
WBEZ—Arthur Gaeth, news [M].
WGES—Italian Community hour.
WILL—Survey of English Lit.
WSBC—Polish Morning Revue.
WJJD, WIND—News.
WCFL—News; Guest Spotlight.
10:15—W-G-N—The Musical Milkwagon.
WBBM—Second Husband [C].
WMAQ—Vic and Sade, serial [N]
WCFL—Don Artiste, pianist.
WJJD—Croonfest.
WIND—Dance and Romance.
10:30—WBBM—Bright Horizon [C].
WMAQ—The Brave Tomorrow [N]
WCFL—Morning Melody.
WJJD—War Clinic of the Air.
WLS—Gilbert Martyn, news [B].
WMBI, WDLM—Shut-in program.
WIND—News; Tempting Tempos.
WBEZ—Numbers at Work.
10:45—W-G-N—What's Your Idea? [M].
WMAQ—David Harum, serial [N].
WBBM—Aunt Jenny's stories [C].
WJJD—George Carol, songs.
WLS—Ervin Lewis, news.
WIND—Tunes and Topics.
WCFL—Serenade program.
WBEZ—I'm an American.
10:55—W-G-N—Les Huff Trio [M].
(11) —W-G-N—Boake Carter, news [M].
WBBM—Kate Smith Speaks [C].
WMAQ—Editor's Daughter, serial.
WLS—Martha and Helen program.
WIND, WJJD, WCFL—News.
WILL—Home Management.
WGES—Polish Reporter.
11:15—W-G-N—Date with Don Norman.
WBBM—Big Sister, serial [C].
WMAQ—Linda's First Love.
WCFL—Johnny Neblett.
WIND—Len Cleary, organist.
WAAF—Cheers for the Camps.
WAIT—Woman's Corner.
WJJD—Music Goes 'Round.
WBEZ—Excursions in Science.
11:30—W-G-N—John Holbrook, news.
WMAQ—News reports.
WBBM—Helen Trent, serial [C].
WCFL—Make Believe Danceland.
WIND—News; Club Encore.
WLS—Live stock, poultry markets
WJJD—Personalities.
11:45—W-G-N—Johnny Betts, songs.
WBBM—Our Gal Sunday [C].
WLS—Farm news and markets.
WMAQ—Reveille Roundup.
WJJD—Navy Picks the Tunes.

AFTERNOON.

(12) —W-G-N—Ray Dady, news [M].
WBBM—Life Can Be Beautiful [C]
WCFL—Baukhage Talking [B].
WIND—News; Serenade at Noon.
WAAF—Symphonic hour to 1 p. m.
WJJD—News.
WMAQ—Elizabeth Hart Presents.
WGES—Polish Dinnerbell.
WWZR—Victory Promenade.
WLS—Dinner Bell program.
12:15—W-G-N—Jack Berch, songs [M].
WCFL—Sketches in Melody [N].
WBBM—Ma Perkins, serial [C].
WMAQ—Tunes and Tips.
WJJD—Waltz Time.
12:30—W-G-N—Luncheon with Lopez [M].
WBBM—Bernadine Flynn, news [C].
WMAQ—News reports.
WCFL—Kate Smith Sings.
WJJD—Loop noonday services.
WIND—News; Music Maestros.
WLS—Julian Bentley, news.
WWZR—Luncheon Varieties.
12:45—W-G-N—Butch Davis, markets.
WBBM—The Goldbergs, serial [C]
WMAQ—Ranch House Jim.
WLS—Home Harmonies; markets.
WCFL—Morgan Beatty, news [N].
(1) —W-G-N—The Deacon, philosophy.
WBBM—Portia Faces Life [C].
WMAQ—Guiding Light [N].
WLS—Doc Hopkins; markets.
WWZR—The Salon hour.
WJJD—War Workers' Morale.
WIND, WCFL, WAAF—News.
WMBI, WDLM—Living Water.
WBEZ—Cedric Foster, news [M].
1:15—W-G-N—The Bondwagon show.
WMAQ—Today's Children [N].
WBBM—Joyce Jordan, M. D. [C].
WIND—Treasury Salute.
WLS—School Time News.
WAAF—Hollywood Brevities.
WCFL—World of Song.
WJOB—Band of the Week.
1:30—WBBM—Young Dr. Malone [C].
WMAQ—Light of the World [N].
WAAF—A Lady's Luck.
WJJD, WCFL—News reports.
WLS—Julian Bentley, news.
WIND, WBEZ—Mother Goose Lady.
1:35—WCFL—Ladies, Be Seated [B].
1:45—W-G-N—News bulletins.
WBBM—Perry Mason, serial [C].
WMAQ—Hymns of Churches [N].
WLS—Grace Wilson, songs.
WIND—Console Melodies [C].
WJJD—Personalities.
WAIT—Navy Notes.
WBEZ—Education for Victory.
(2) —W-G-N—The Center Canteen.
WMAQ—A Woman of America [N].
WIND—News reports.
WBBM—Mary Marlin, serial [C].
WLS—Morton Downey, songs [B]
WSBC—Rug Cutters' Special.
WCFL—News.
WAAF—Club Melody.
WJJD—League of Women Voters.
WILL—Musical Promenade.
WWZR—Musical Comedies.
WBEZ—Sheelah Carter, news [M].
2:15—W-G-N—Words and Rhythm.
WMAQ—Ma Perkins, serial [N].
WBBM—Meet the Missus.
WCFL—My True Story [B].
WLS—Of Interest to Women.
WIND—Sports Edition to 3 p. m.
WJJD, WBEZ—Home Is Illinois.
WWZR—Music for War Workers.
2:30—W-G-N—Johnny Betts, songs.
WMAQ—Pepper Young's Fam. [N]
WBBM—Science at Work [C].
WMBI, WDLM—Bible school.
WJJD—1160 Club to 4 p. m.
WLS—Mac and Bob show.
WGES—Hebrew Christian hour.
WWZR—Dance Maestro.
2:45—W-G-N—Wendell Hall, music.
WMAQ—Right to Happiness [N].
WCFL—Favorite Melodies.
WLS—Julian Bentley, news.
(3) —W-G-N—News; Melody Memos.
WGNB—Remember When?
WBBM—Broadway Matinee [C].
WMAQ—Backstage Wife [N].
WENR—Sez You, quiz show [B].
WIND, WCFL—News reports.
WAAF—Footlight Echoes.
WWZR—Latin Moods.
3:15—W-G-N—The Open House.
WMAQ—Stella Dallas, serial [N].
WIND—Sports Edition.
WILL—Good Music program.
WCFL—Don Artiste, pianist.
3:25—WBBM—Dan Ryan Sings.
3:30—W-G-N—Judy and Jane, serial.
WGNB—On Wings of Song.
WMAQ—Lorenzo Jones, serial [N]
WCFL—Views of the News [B].
WBBM—News reports.
WENR—Beulah Karney program.
WEDC—Bohemian Melodies.
WAAF—Know Your Neighbor?
WGES—Italian Matinee.
WWZR—Pop Concert.
3:45—W-G-N—Harry Sukman, pianist.
WGNB—Rhythm Matinee.
WMAQ—Widder Brown, serial [N]
WBBM—Missus Goes to a Party.
WENR—Rhythm Edition.
WCFL—Music Lovers' Matinee.
WIND—Bill Anson program.
WAIT—Jive Briefs.
WWZR—Music for War Workers.
(4) —W-G-N—News bulletins.
WMAQ—When a Girl Marries [N]
WENR—Mystery Chef.
WBBM—Paul Gibson program.
WIND, WJJD—News reports.
4:05—W-G-N—Musical Moods.
4:15—W-G-N—Preston Sellers, organist.
WGNB—Pop Concert.
WMAQ—We Love and Learn [N].
WIND—Sports Edition.
WENR—News reports.
WJJD—1160 Club.
4:30—W-G-N—The Music Mart.
WMAQ—Just Plain Bill, serial [N].
WENR—Malcolm Claire, stories.
WBBM—Herb Foote.
WWZR—Novelty Instruments.
4:35—WBBM—Winston and Sutton.
4:45—WBBM—American Women [C].
WMAQ—Front Page Farrell [N].
WCFL—Don Artiste, pianist.
WENR—Dick Tracy, serial.
(5) —W-G-N—News bulletins.
WGNB—Waltz Time.
WBBM—Alvin J. Steinkopf, news.
WMAQ—Alex Dreier, music.
WENR—Terry and the Pirates [B]
WWZR—Concert Reveries.
WJJD—You Shall Have Music.
WIND—News reports.
WMBI, WDLM—Komfort Korner.
WCFL—News; Dance Time.
WILL—Music of the Masters.
5:15—W-G-N—Chick Carter, serial.
WGNB—Console Concert.
WIND—Sports Edition.
WMAQ—News; Sweet 'n' Spanish.
WAIT—Anne Hunter, news reports.
WBBM—Lyn Murray's orch. [C].
WENR—Jimmy Allen, serial.
WCFL—Sweet 'n' Swing.
WWZR—Organ Sketches.
5:30—W-G-N—Safety Legion Time.
WGNB—Rhythm Cocktail.
WBBM—John Harrington, news.
WENR—J. Armstrong, serial [B].
WIND—Frank Parrish, songs.
WCFL—Let's Dance.
WJJD—News reports.
WAAF—Don Norman program.
WWZR—High Jinks in Tempo.
5:45—W-G-N—Superman, serial.
WBBM—The World Today [C].
WENR—Capt. Midnight, serial [B].
WMAQ—Hub Jackson, news.
WCFL—Today's Bands.
WJJD—Ranch House.
WIND—Bill Anson program.
5:55—WBBM—Joseph Harsch, news [C].

EVENING.

(6) —W-G-N—Dr. Preston Bradley.
WGNB—Fulton Lewis Jr., news.
WMAQ—Jim Blade, music.
WBBM—News; Sports Reel.
WIND—News; Hill Sanders.
WLS—Julian Bentley, news.
WCFL—News reports.
WWZR—The Masters' Album.
6:15—W-G-N—Telephone Quiz.
WGNB—Broadway Echoes.
WBBM—Ed Sullivan entertains [C].
WMAQ—News of the World [N].
WLS—L. Burlingham; Jack Turner.
WIND—The Spice of Life.
WCFL—Musical Motorcade.
WAIT—Dinner Dance.
WCRW—Around the Town.
6:30—W-G-N—John Holbrook, news.
WGNB—Army Air Forces [M].
WLS—The Lone Ranger [B].
WMAQ—Supper Interlude.
WBBM—Bob Burns show.
WCFL—War comment; music.
WIND—News; Frank Sinatra, music.
WJJD—Dave Minor program.
6:45—W-G-N—The Lion's Roar.
WMAQ—H. V. Kaltenborn [N].
WIND—Korn Kobblers, songs.
WCFL—Jack Kelly's orchestra.
(7) —W-G-N—Cecil Brown, news [M].
WGNB—The Concert Hall.
WBBM—Vox Pop show [C].
WMAQ—Cavalcade of America [N].
WLS—Paul Neilson, news [B].
WIND—News; Soft and Mellow.
WGES—Lithuanian Family hour.
WJJD—News reports.
WJJD—Supper Frolics to 9 p. m.
WEDC—Czech drama.
WWZR—Dinner Music.
7:15—W-G-N—Fulton Oursler, reporter [M].
WLS—Lum and Abner, sketch [B].
WCFL—Bing Crosby, songs.
7:30—W-G-N—Sherlock Holmes [M].
WMAQ—Richard Crooks, tenor [N].
WBBM—Gay '90s Revue [C].
WLS—Blind Date [B].
WIND—Capt. Michael Fielding.
WWZR—Comradeship in Music.
WCFL—Let's Learn Spanish.
7:45—W-G-N—One Night Stands.
WIND—Time to Remember.
WCFL—Who Dunit?
7:55—WBBM—Bill Henry, news [C].
(8) —W-G-N—Gabriel Heatter, news [M].
WGNB—Reviewing Stand.
WMAQ—The Telephone hour [N].
WENR—Counter Spy, drama [B].
WCFL—News reports.
WBBM—Radio Theater [C].
WDLM—News; Thoughts, Tunes.
WWZR—Evening Concert Music.
WIND—News; Amer. Women [C].
8:15—W-G-N—Believe It or Not [M].
WCFL—Melody Parade, organ.
8:20—WIND—Intermezzo.
8:30—W-G-N—Winchell and Mahoney [M].
WGNB—Twilight Casino.
WENR—Spotlight; Tommy Tucker.
WMAQ—Informatin, Please [N].
WCFL—Labor Flashes.
WIND—News; Musically Speaking.
WWZR—Symphony of Song.
8:45—WCFL—Any Bonds Tonight?
WIND—Dr. Gerhard Schacher.
8:55—WENR—Story Teller, M. Mueller [B].
(9) —W-G-N—Henry Gladstone, news [M].
WGNB—News; also WIND, WCFL.
WMAQ—Contented program [N].
WBBM—Screen Guild Players [C].
WIND—News and music.
WENR—Raymond Gram Swing [B]
WSBC—Jewish Radio Guild.
WWZR—Music for War Workers.
9:15—W-G-N—Del Courtney's orchestra.
WIND—Hans Muenzer's ensemble.
WENR—Top of the Evening [B].
WCFL—Serenade.
9:30—W-G-N—Bulldog Drummond.
WMAQ—Doctor I. Q. [N].
WBBM—Blondie, comedy [C].
WCFL—The Lone Ranger [B].
WIND—News; We Deliver Goods.
WENR—Heidt Time [B].
WWZR—Composers' hour.
9:45—WGES—Italian hour.
(10) —W-G-N—Fulton Lewis Jr., news.
WENR—Symphonette, M. Piastro.
WBBM—I Love a Mystery [C].
WMAQ—Fred Waring Time [N].
WIND, WCFL—News reports.
WWZR—Rhythm on Parade.
10:05—WIND—Symphonic hour.
10:15—W-G-N—Chicago at Night.
WBBM—So the Story Goes.
WMAQ—News reports.
WCFL—Don Artiste, pianist.
10:30—W-G-N—News bulletins.
WCFL—Music Lovers' program.
WBBM—Eugene Read, news.
WMAQ—Playtime, music.
WGES—All Slavic hour.
WENR—But Not Forgotten.
WWZR—Spotlight Varieties.
10:45—W-G-N—Lew Diamond's orchestra.
WMAQ—Treasury Salute.
WENR—News reports.
WBBM—Serenade and Swing.
10:50—WENR—Rhythm at Random.
(11) —W-G-N—Chgo. Theater of Air [M].
WENR, WIND, WBBM—News.
WMAQ—Don Elder, news.
WWZR—Music for War Workers.
11:05—WBBM—Music by Warrington [C].
WIND—Music for Everybody.
11:15—WMAQ—A Little Night Music.
WENR—Sen. Benson interviewed.
WGES—Treasury Star Parade.
11:30—WBBM—Leonard Keller's orchestra.
WMAQ—Stories of Escape.
WCFL—Organ Reverie.
WENR—Eddie Oliver's orchestra.
WIND—Boyd Raeburn's orch. [C].
11:55—WENR—News reports.
(12) —W-G-N—News; A. Buisseret's orch.
WIND—News; The Night Watch.
WMAQ—News; R. Benson's orch.
WBBM—Press News [C].
WENR—Midnight Musical.
12:05—WBBM—A. Goldsworthy's orch.
12:30—W-G-N—Glen Gray's orchestra.
WENR—Let's Dance; news.
WMAQ—Pot Luck and news.
WBBM—Leonard Keller's orchestra.
1:00—W-G-N—News Roundup.
WIND—News; also at 2, 3, 4, 5.

Listeners' Choice

SPECIAL EVENTS.

9:45 a. m.—W-G-N—June Baker interviews Morris Frank, first to use Seeing Eye dog.

11:15 p. m.—WENR—Sen. Arnold P. Benson interviewed by T. Barney Thompson of Rockford.

VARIETY, COMEDY, AND DRAMA.

1:15 p. m.—W-G-N—Bondwagon, with the Stewart-Warner orchestra.

6:15—WBBM—Ed Sullivan presents Jack Haley as his guest.

7:00—WMAQ—Cavalcade of America: Alan Ladd in "Ambulance Driver."

7:00—WBBM—Vox Pop from Camp Claiborne, La., railway operational base.

7:30—W-G-N—Sherlock Holmes: "The Fingerprints That Couldn't Lie."

7:30—WLS—Blind Date, with Arlene Francis and Jimmy Wallington.

8:00—WBBM—Radio theater: Edward G. Robinson, Marguerite Chapman in "Destroyer."

8:30—WMAQ—Information, Please. Guests: Sgt. Marion Hargrove, Russell Crouse. [Change of time.]

9:00—WBBM—Screen guild: Ginny Simms, Dick Powell, Jack Oakie in "Hello, Frisco."

9:30—WBBM—Bulldog Drummond: "The Case of the Limping Footsteps."

9:30—WMAQ—Dr. I. Q. [New time.]

MUSIC.

Noon—WAAF—Symphonic hour: Sibelius' Symphony No. 1 in E Minor.

12:15 p. m.—W-G-N—Jack Berch, with new musical variety show [premiere].

12:30—W-G-N—Luncheon with Lopez, with Gerry Larson, Karole Singer.

7:30—WMAQ—Richard Crooks sings songs suitable to Holy Week.

8:00—WMAQ—Telephone hour: Helen Traubel sings "The Rosary."

8:30—WENR—Spotlight bands: Tommy Tucker's orchestra.

9:00—WMAQ—Contented hour presents a program of spring and Easter music.

9:30—WENR—Horace Heidt Time.

10:05—WIND—Symphonic hour: Bach night.

11:00—W-G-N—Chicago Theater of the Air Symphony hour: Walter Steindel, guest conductor. Program: Two movements of Schubert's "Unfinished" Symphony; Mozart's Quartet in B Flat Major, and the Overture to Hadley's "Herod."

News Broadcasts

MORNING.

5:45—W-G-N	8:00—WIND	9:40—W-G-N
7:00—WLS	8:15—WLS	10:00—WJJD
7:00—WCFL	8:15—WMAQ	10:00—WCFL
7:00—WIND	9:00—W-G-N	10:00—WLS
7:15—W-G-N	9:00—WIND	10:30—WLS
7:15—WBBM	9:15—WCFL	11:00—W-G-N
8:00—W-G-N	9:30—WLS	11:00—WIND
8:00—WBBM	9:30—WIND	11:30—W-G-N

AFTERNOON.

12:00—W-G-N	1:30—WJJD	4:15—WENR
12:00—WCFL	1:45—W-G-N	5:00—W-G-N
12:00—WIND	2:00—WIND	5:00—WIND
12:00—WJJD	2:45—WLS	5:00—WBBM
12:30—WMAQ	3:00—WBBM	5:30—WBBM
12:30—WBBM	3:00—WCFL	5:15—WAIT
12:30—WLS	3:00—WCFL	5:15—WLS
12:45—WCFL	4:00—W-G-N	5:45—WMAQ
1:00—WCFL	4:00—WIND	5:45—WBBM

EVENING.

6:00—WGNB	7:00—WCFL	10:00—WIND
6:00—WBBM	7:00—W-G-N	10:15—WMAQ
6:00—WCFL	8:00—W-G-N	11:00—WENR
6:00—WLS	9:00—W-G-N	11:00—WIND
6:15—WMAQ	9:00—WGNB	12:00—WIND
6:30—W-G-N	9:00—WIND	12:00—W-G-N
6:45—WMAQ	9:00—WENR	12:00—WMAQ
7:00—W-G-N	9:30—WIND	1:00—W-G-N
7:00—WIND	10:00—WCFL	1:00—WIND

ON SHORT WAVES

LONDON.

The following short wave programs may be heard over GVX, 11.93 meg., 25.15 m.; GSL, 6.11 meg., 49.1 m.

4:30, Front Line Family; 4:45, news; 5, Shipmates Ashore; 5:45, news; 6:30, news; 7:15, Listening Post; 7:30, Topical survey; 9:45, news; 10, Radio Newsreel; 11, Regimental band music; 11:30 Late news.

NEWS OF FINANCE AND COMMERCE

WASP'S POWER WILL BE RAISED AGAIN—UNITED

New Plane Engine Much Faster.

A new model of the double Wasp engine, with military horsepower rating for combat planes "greatly increased" over the earlier 2,000 horse power rat- has been developed and is in production, Frederick B. Rentschler, chairman of the United Aircraft corporation, disclosed yesterday in his annual report to stockholders. The statement showed increased sales in 1943, but somewhat lower profit.

F. B. Rentschler.

The new engine, known as 2800-C, will help to carry fighter performance to previously unattained levels, particularly with reference to high speed, he said. In addition, an entirely new type of engine, of greater displacement than the double Wasp, will be in production some time this year, Rentschler added. The Pratt & Whitney Aircraft division last year manufactured in production quantities 22 different models of five basic types of engines.

Earns 1.6 Per Cent on Sales.

Consolidated sales last year increased to $733,590,668 from $518,970,578 for 1942. More than 97 per cent of shipments were for the government, and on these the net profit was reported at 1.6 per cent. As to renegotiation, the company said it had been advised that no excessive profits were realized by it in 1943. Shipments, including those of licensees and associated producers of all products designed by United Aircraft, totaled nearly 2 billion dollars, Rentschler said.

The company's consolidated profit was $15,396,114, equal to $5.30 a common share, compared with $17,096,841, or $5.95 a share in 1942.

E. V. Rickenbacker, president of Eastern Air Lines, Inc., in his annual report to shareholders, said the company is making plans for post-war operation of new direct routes between key industrial cities in the eastern part of the United States and important South American points. In addition, the company plans expansion of its domestic service. Profit for 1943 declined to $1,426,859 from $3,535,503 in 1942, altho earnings before federal taxes were practically unchanged, the report said.

Will Refund 38.6 Million.

Improvement in manufacturing methods, coupled with a large increase in 1943 production, will enable Fairbanks, Morse & Co., to refund 38.6 million dollars in the renegotiation of the year's government business, Robert H. Morse, president, informed stockholders. A tentative agreement on this refund has been reached with the navy price adjustment board, he said.

Expansion of plant facilities devoted to production of diesel engines for the navy were completed during the year, permitting a large increase in output. Shipments for 1943 amounted to $183,764,684, compared with $78,122,333 the year before. Profit was $2,787,439, compared with $2,677,960 in 1942. Federal taxes on income took $15,175,000, compared with 10.1 millions the year before.

Fairbanks-Morse also announced that $784,856 had been set aside out of 1943 earnings to be distributed to employes under the profit sharing plan. A year ago the distribution amounted to $503,118.

Day's Earnings Reports.

Net earnings reported yesterday by corporations follow:

Year Ended Dec. 31.

	1943.	1942.
Cooper Bessemer..	$ 1,029,997	$ 820,011
Per share........	3.14	2.13
Eastern Air L.....	1,426,859	3,535,503
Per share........	2.42	5.99
Fairbanks, Morse..	‡2,787,439	2,677,960
Per share........	4.65	4.47
McWilliams Dredg.	256,545	470,658
Per share........	1.35	2.48
Reliable Stores....	865,061	606,234
Per share........	2.47	1.61
12th St. Store.....	71,907	45,800
United Aircraft....	§15,936,115	17,096,841
Per share........	5.30	5.95

‡After reserving 2.5 million dollars for contingencies, compared with $600,000 in 1942. §After reserving $4,107,193 for post-war transition contingencies, compared with $3,897,270 in 1942.

V. P. 'IN CHARGE OF TOMORROW' FACES BIG TASK

BY THOMAS FURLONG.

The vice presidents in charge of tomorrow who are paid to figure out the future have a heavy thinking assignment on their hands to devise ways to get rid of bad business practices sprouted by war conditions.

There is a story going the rounds about three business men arguing over a dinner check in a New York night club:

"Let me take it," insisted the first, "my company is in the 50 per cent tax bracket and it will cost us only 50 per cent of the amount."

It Could Happen Here.

"Nothing doing," the second shouted, "my company is in the 80 per cent tax bracket and it will cost us only 20 cents on the dollar."

All argument was ended by the third man, who clinched his claim by saying: "We are on a cost plus basis. Give me the check and we will make 10 per cent."

The operating costs of manufacturers have risen steeply since the war began. The increase has occurred all across the board, in labor costs, administrative expense, and other items.

Competition Out for Duration.

The volume of production of individual manufacturers is double, treble, or 10 times normal output. The rise in operating costs has been absorbed by economies of larger production. That is, the unit cost has not risen proportionately to over-all costs because the latter are spread over a larger number of units.

Furthermore, normal competition is out for the duration. Most war producers have only one customer, the government. The manufacturer does not have the sobering influencing of the his rival's competition.

Salesmen's Joy Ride to End.

The system for renegotiation of profits of war contractors undeniably has inflated costs in many instances. The excess profits tax has had a similar effect.

This is where the vice presidents in charge of tomorrow come in. They are planning for a future when competition again will be a vital factor in their operation; when the excess profits tax, it is hoped by business men, will be taken off the books. They foresee the day when salesmen again will try to sell and be denied the pleasure of telling customers that they can't have any goods. In other words, when the seller is no longer riding high and the buyer once more comes into his own.

Borden Boosts Payments in Illinois During 1943

During 1943 the Borden company paid out $18,252,238 to Illinois residents, either suppliers of dairy produce or employes, and for state and local taxes, T. G. Montague, president, announced in a supplement to the company's annual report. The payments represent an increase of 13.38 per cent over corresponding payments in 1942.

Ship Illinois Coal to Argentina to Offset British Supply Lag

Coal from southern Illinois and some Indiana mines was reported by Chicago coal operators, yesterday to be moving toward Argentina to help make up some of the Argentine coal supply lost as a result of strikes by British miners. Argentina in former years has obtained most of its coal from Great Britain.

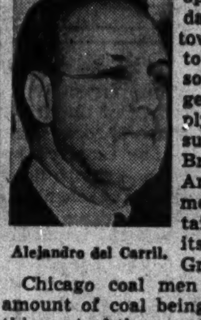

Alejandro del Carril.

Chicago coal men said that the amount of coal being shipped from this part of the country is not large, totaling about 20,000 tons. Most of it is going to Argentina via New Orleans. They said that this is about the first time since the first World war that this part of the country has shipped coal to South America.

Shortage Here Possible.

The Chicago operators said the current shipments are especially interesting for two reasons:

1. We are sending an important raw material to a nation with which we have not been on the best of terms in recent years.

2. We are shipping coal at a time when the Washington administration is warning of future coal shortages in this country.

Coal in the past has moved out of Great Britain in ships which brought back meat from Argentina.

Argentine Imports Large.

Alejandro del Carril, Argetine consul in Chicago, said yesterday that Argentina in 1941 imported 1,012,369 tons of coal of which 641,655 came from Great Britain and 254,369 tons came from the United States. The remainder came from various Latin American nations. In 1942 Argentina imported 518,000 tons of which Great Britain supplied 212,635 tons and the United States 197,453 tons.

Meanwhile, L. R. Capron, vice president of the Burlington route, declared it imperative for consumers to begin stockpiling coal now, because railroads lack the man power, locomotives and cars to meet any sudden demand that might arise from consumers being unprepared for a severe winter.

WAR INDUSTRY, LAKE DOCKS GET COAL PRIORITY

Washington, D. C., April 2 (AP).—The solid fuels administration today listed certain war industries which will have first call on the bituminous coal supply during the coal year 1944-'45, which begins today, but said the list may be revised if many miners are taken by the army and navy.

These industries, including iron and steel, will have first preference, SFA said, and second preference will go to coal moved via the Great Lakes to areas dependent on Great Lakes docks.

First preference in filling orders for coal was ordered for the following uses: In making coke required in the manufacture of iron and steel; in by-product coke ovens for the recovery of gas or by-products; for foundry or other metallurgical purposes in which the coal or its products of combustion come in direct contact with the metal during the processing;

For foundry facings requiring special chemical or physical characteristics; in the production of water gas; to be used in equipment for the production of "producer" gas; as a raw material in the manufacture of chemicals.

Deadline for March War Worker Award Is April 11

Nominations for The Chicago Tribune War Workers Award for March should be sent to the war workers award editor by April 11. The award is made monthly for outstanding achievement in a war plant. Workers in war plants in Illinois and in Lake county, Indiana, and Kenosha and Racine counties, Wisconsin, are eligible.

People and Events

Oden F. Jester, until recently vice president in charge of sales for Utah Radio Products company, has been appointed a vice president of the Meissner Manufacturing company, Mount Carmel, Ill., and will be in charge of the company's new sales office to be opened April 15 in the Palmolive building, Chicago. The Meissner company produces electronic and radio materials.

Oden F. Jester.

Charles T. Lawson, general sales manager of the Kelvinator division, has been appointed vice president in charge of sales of the division, George W. Mason, president of Nash Kelvinator corporation, announced.

National Dairy Products corporation announced the election of E. E. Stewart to the presidency of Hydrox corporation, one of its operating divisions. Stewart formerly was head of Rieck-McJunkin Dairy company, Pittsburgh, Pa.

Wayne A. Johnston has been promoted from assistant general manager to assistant vice president of the Illinois Central railroad.

Miss Myrtle Stahl of W-G-N will address the La Salle Street Women at a luncheon Wednesday in the Central Y. M. C. A.

Neil M. Buchen, for 15 years attached to the staff of the chief national bank examiner of the 7th federal reserve district, has been elected cashier of the Industrial National bank to succeed Robert N. Vieracker, now auditor.

ARMY AND NAVY TRIM MATERIAL STOCKPILE AIM

Fear Peace Effect on World Prices.

Washington, D. C., April 2 (AP).—The joint chiefs of staff have put final approval on a new stockpiling policy which will restrict importation of war materials from abroad. The action was taken, it was learned tonight, after the war production board warned of fears that great hoards of materials would "overhang and disrupt the post-war market."

High sources said the new formula would not result in an abrupt decline in imports.

3 Year Needs Once Sought.

"The effect will be to scale down, somewhat, the stockpiles that we thought necessary earlier in the war," said one official, pointing out that three year stockpiles once were thought necessary when foreign producing areas were falling into enemy hands almost weekly.

The new policy, approved by the WPB on Jan. 22 but not operative until the joint chiefs approved, permits a higher stockpile of any material from overseas.

This is accomplished by a formula which puts the stockpile goal for each critical material at a quantity equal to three months' total war time consumption, or one year's consumption less the amount which can be produced by North America alone, whichever is higher.

Goals Subject to Revision.

Larger stockpiles may be amassed, it was ruled, if there is danger that the producing area may be captured by the enemy, that transportation may be interrupted, or that changing war programs may increase demand.

WPB suggested that the government decide at some early date on the size of stockpiles to be maintained after the war, and that legislation be proposed to "sterilize" such reserves to keep them from affecting the economy.

Importation has tapered off already in a few cases of once critical materials. Government purchases of cork have halted almost entirely since discovery of a new fireproof compound for insulation.

NEW MATERIALS, SKILLS HELD AID TO U. S. HOUSING

New York, April 2 (AP).—Post-war housing in America will draw upon the richest array of materials, skills, and technical knowledge man has ever known, the Twentieth Century fund said today, adding that current practices and lack of organization in the house building industry offer "formidable obstacles to the full use of these possibilities."

The research staff of the fund said new uses have been found for metals—steel, bronze, and aluminum in window sash, aluminum as insulation, steel in light structural shapes. The use of copper has added lightness, compactness, and durability to the plumbing system. The development of plastics has worked a revolution in paints and glues, it added.

Other new developments suggusted include asbestos cement in shingles, siding, and wainscoting; bituminous products in roof coverings, floor tiles, and water roofing, and rubber, magnesium, and plastics for numberless other uses.

DEDICATE STEEL TUBING PLANT IN GARY THIS WEEK

The Gary plant of the Tubular Alloy Steel corporation, a United States Steel subsidiary, will be opened formally Wednesday, it was announced yesterday. Occupying 37 acres of industrial buildings in Gary, Ind., it is one of the largest plants in the nation devoted exclusively to the manufacture of alloy seamless and stainless steel tubing.

The plant was originally constructed for the National Tube company, also a United States Steel subsidiary, and was recently converted. It employs nearly 3,700 persons.

Reports Army Concerned Over Textile Output Drop

New York, April 2 (AP).—Dr. C. T. Murchison, president of the Cotton-Textile institute, said today the war department is concerned over declines in cotton textile production and wished to restore output to 1942 levels.

Latin American Nations Hold 3 Billions in Gold

New York, April 2 (AP).—The National City bank estimated today Central and South American nations now hold around 3 billion dollars in gold and foreign exchange "which may be used to satisfy the hunger for goods" after the war.

UNITED STATES STEEL CORPORATION

Notice of Annual Meeting of May 1, 1944

NOTICE is hereby given that the annual meeting of the stockholders of United States Steel Corporation will be held at the principal office of the Corporation, Hudson Trust Company Building, No. 31 Newark Street, in the City of Hoboken, County of Hudson and State of New Jersey, on Monday, the 1st day of May, 1944, at ten thirty o'clock in the forenoon, for the following purposes, namely:

1. To elect Directors pursuant to the By-Laws.
2. To elect independent auditors to audit the books and accounts of the Corporation at the close of the current fiscal year.
3. To transact such other business as may properly come before the meeting.

Stockholders of record on the books of the Corporation at the close of business on March 20, 1944, will be entitled to vote at the meeting.

By order of the Board of Directors,

WM. AVERELL BROWN, Secretary

Dated, March 27, 1944

PERSONNEL DIRECTOR

Fully familiar all phases: Employment, Safety, Employee and Labor Relations, Foreman and Employee Training; 9 yrs. experience; college grad.; must have post-war security and permanency; either general work or will specialize.

ADDRESS S R 102, TRIBUNE

Wanted

FIELD CONSTRUCTION SUPT.

Experienced in chemical processing or refinery work to take complete charge of erection of medium sized plant in USA. About six months' job. Submit comprehensive data as to ability, several references, and state availability.

Also need several first class mechanical engineers to make piping layouts and fabricating sketches in field offices.

Address R. E. Moser, Blaw-Knox Construction Company, Peoples Gas Building, Chicago, Ill.

TIME STUDY ENGINEERS

A-1 BASIC STANDARDS ENGINEERS

Handle complete projects individually. For setting up standard data for synthetic rates. 1-Forge Shop; 1-Heavy Machine Shop; 1-Arc Welding; 1-Custom Assembly, West Side Chicago Company, College Grad. Pref.; salary, bonus. Excellent post-war security and opportunity. Write full details.

ADDRESS H E 259, TRIBUNE

SALESMEN

To call on manufacturers and jobbers for large national commercial financing institution. Men with bank, accounting or other financial experience preferred. Minimum starting salary $3,600 per year plus liberal continuing bonus arrangement, with annual prospective earnings of $7,500. Some travel involved. Permanent positions with good opportunities for advancement. Write giving age, education, business history and present income. Address H E 258, Tribune.

THE

PHILADELPHIA NATIONAL BANK

The Oldest and Largest Bank in Pennsylvania

Organized 1803

Statement of Condition, March 31, 1944

RESOURCES

Cash and due from Banks	$171,887,883.41
U. S. Government Securities	422,360,166.67
State, County and Municipal Securities	14,448,981.47
Other Securities	31,148,545.92
Loans and Discounts	94,882,036.07
Bank Buildings	2,200,000.00
Accrued Interest Receivable	2,548,369.84
Customers' Liability Account of Acceptances	1,855,648.44
	$741,331,631.82

LIABILITIES

Capital Stock		$ 14,000,000.00
Surplus		21,000,000.00
Undivided Profits		15,113,754.91
Reserve for Contingencies		3,016,856.57
Reserve for Taxes		2,871,797.58
Dividend (Payable April 1, 1944)		875,000.00
Unearned Discount and Accrued Interest		154,973.70
Acceptances		2,296,494.17
Deposits		
United States Treasury	$118,507,932.73	
All Other Deposits	563,494,822.16	682,002,754.89
		$741,331,631.82

Philadelphia, Pa.

Member of the Federal Deposit Insurance Corporation

RED

Those who cannot see wrong without seeing red cannot see clearly.

In the opinion of the Times-Herald there is more astigmatism among the reformers in Washington than in the industrial economy they propose to reform.

What American Industry needs today is encouragement to duplicate after the War its achievements in winning that War, and not restrictive, subversive legislation.

[signature]

Editor and Publisher

Times-Herald

WASHINGTON, D. C.

LARGEST CIRCULATION

National Representatives

GEO. A. McDEVITT CO.

TERMS OF SUBSCRIPTION OF THE TRIBUNE.

Order for mail subscription must be accompanied by remittance to cover.

Rates in Illinois [outside Chicago], Indiana, Iowa, Michigan, and Wisconsin:

Daily, without Sunday, one year, $5.00; six months, $2.50; three months, $1.25; two months, $1.00; one month, 50 cents.

Daily, with Sunday, one year, $12.50; six months, $6.25; three months, $3.15.

Sunday only, one year, $7.50; one month, $1.00.

Rates of subscription in postal zones 3 and 4 [measured from Chicago], outside of Illinois, Iowa, Michigan, and Wisconsin:

Daily, without Sunday, one year, $7.50; one month, $1.00.

Daily and Sunday, one year, $15.00; one month, $2.00.

Rates of subscription to zones 5, 6, 7, and 8 [measured from Chicago], Canada and Mexico:

Daily, without Sunday, per year, $12.00; one month, $1.50.

Sunday only, one year, $7.50; one month, $1.00.

Daily and Sunday, one year, $19.50; one month, $2.50.

Foreign: Daily Tribune only, $25.00 per year; with Sunday, $42.00 per year.

Give postoffice address in full, including county and state. Remit in express money order, draft or in registered letter at our risk to The Tribune company, publishers, Tribune Square, Chicago.

We cannot be responsible for currency sent thru the mail.

Persons wishing to take The Tribune by carrier may order it by postal card or telephone Superior 0100. When delivery is irregular make complaint.

All unsolicited manuscripts, articles, letters and pictures sent to The Tribune are sent at the owner's risk, and The Tribune company expressly repudiates any liability or responsibility for their safe custody or return.

MEMBER OF THE ASSOCIATED PRESS.

The Associated Press is expressly entitled to the use for publication of all news dispatches credited to it or not otherwise credited to this paper, and also to the local news published herein.

All rights of republication of special dispatches herein also are reserved.

FIFTH LOAN GOAL FOR INDIVIDUALS SET AT 6 BILLION

Washington, D. C., April 2 [Special].—The fifth war loan will undertake to raise an "urgently needed" 16 billion dollars between June 12 and July 8, of which 6 billion will be sought from individuals, Secretary of the Treasury Morgenthau announced today.

The new goal, which is 2 billion more than the quota for the fourth war loan but 730 million less than was actually raised, reflects the desire of the treasury department to reach still further into the pockets of individuals, Morgenthau said.

Most Ever Asked For.

Individuals invested 5 billion 300 million in the drive which ended Feb. 15. In planning to pass this figure, Morgenthau said the government is asking "more than ever before from the American people." Thruout the drive, the emphasis will be placed on the quota for individuals, he added.

"Since Jan. 1, 1944, the direct costs of the war have exceeded 23 billion dollars," he said. "With the critical phases of the war still ahead of us, certainly no decline in expenditures is now in prospect.

During the first half of the drive, from June 12 to June 26, only sales to individuals will be reported by the treasury, altho subscriptions will be received from nonbanking investors thruout the drive, Morgenthau said.

Sales Lagged Too Long.

This decision was understood to have been reached after it was shown that, altho the over-all goal of the fourth war loan was consistently met in the earlier weeks of the drive, individual sales were lagging behind their quotas until a last minute spurt carried them over.

Securities which will be sold under the direction of the state war finance committee are series E, F, and G savings bonds; series C savings notes; 2½ per cent bonds of 1965-70; 2 per cent bonds of 1952-54; 1¼ per cent notes of 1947, and ⅞ per cent certificates of indebtedness.

Investors' Guide

Monday, April 3, 1944.

[Copyright: 1944: By The Chicago Tribune.]

A PERSONAL MATTER.

Since the FHA plan does not protect the home owner's family in the event the head of the family dies, can you tell me where I can obtain insurance which would pay off the balance of the mortgage in such an event, and the approximate cost of the insurance? R. W.

Answer: The FHA does not deal with the borrower, but protects banks and other mortgage lenders by insuring a certain portion of the loan.

The home owner who wishes to guard his family against the burden of a mortgage in the event of his death can do so by taking out additional life insurance which would cover the amount of the mortgage. The lowest premium cost for this protection would be afforded by term insurance.

The cost of term insurance will depend upon the age of the person buying the insurance.

Pittsburgh District Steel Strikers Return to Jobs

Pittsburgh, Pa., April 2 (AP).—Nearly 2,000 workers in three Pittsburgh district steel mills, partially closed by strikes, returned to their jobs today. The plants were the Jones & Laughlin Steel corporation south side mill, where 90 soaking pit workers had forced idleness on 525 other employes; the Allegheny Ludlum Steel corporation plant in Brackenridge, where nearly 500 had been out, and the La Belle works of the Crucible Steel company, where 950 employes had been idle.

FREIGHT CAR USE FOR 2D QUARTER TO SHOW 3% GAIN

Loadings of freight cars thruout the nation in the second quarter of this year are expected to be 3 per cent larger than actual loadings were in the second quarter of last year, according to a compilation made yesterday by the 13 regional shippers' advisory boards. It is estimated that shippers will require 9,209,507 cars to handle their products compared with the 8,943,554 cars actually loaded in the second quarter of 1942. The compilation is based on estimated loadings of 28 principal commodities.

For the first time since the war started in Europe several individual boards predict that they will require fewer cars than they did a year earlier. Car loadings have been advancing since 1939 with few setbacks on a quarterly basis. In the current forecast seven boards expect to need more cars than a year ago and six fewer.

The estimates of the various boards on second quarter car requirements and the actual loadings a year ago, together with percentage of increase or decline, follow:

	Act. 2d qt. load. '43.	Est. 2d qt. '44 load.	% inc. or dcr.
New England....	168,850	183,668	+ 8.8
Atlantic states..	896,780	892,753	— .5
Allegheny	1,096,896	1,216,509	+10.9
Ohio Valley.....	1,104,603	1,196,917	+ 8.4
Southeast	1,044,727	1,028,337	— 1.6
Great Lakes.....	604,191	644,862	+ 6.7
Central Western.	279,258	271,958	— 2.6
Midwest	1,240,980	1,214,557	— 2.1
Northwest	657,746	744,815	+13.2
Trans-Mo-Kas ..	431,347	413,115	— 4.2
Southwest	691,376	652,179	— 5.7
Pacific coast....	433,868	453,288	+ 4.5
Pacific northwest	292,932	296,549	+ 1.2
Total	8,943,554	9,209,507	+ 3.0

The 13 boards expect increased shipments of 17 commodities over last year and decreases in 11.

A comparison of actual loadings in the second quarter of 1943 with estimated loadings in the second quarter of 1944, together with percentage of increase or decrease follows:

	Actual '43 load.	Estimated '44 load.	% inc. or dcr.
Grain, all.......	336,290	322,855	— 4.0
Flour, meal, and other mill prod	211,525	218,000	+ 3.1
Hay, straw, and alfalfa	27,993	28,392	+ 1.4
Cotton	44,658	39,926	—10.6
Cotton seed and prod., exc. oil..	6,025	6,086	+ 1.0
Citrus fruits....	50,810	56,956	+12.1
Other fresh fruits	28,351	28,159	— .7
Potatoes	60,512	82,490	+36.3
Other frsh veget.	81,082	85,768	+ 5.8
Live stock.......	176,431	173,859	— 1.5
Poultry and dairy products	26,885	26,928	+ .2
Coal and coke...	2,298,041	2,610,396	+13.6
Ore [iron and N. O. S.]	698,474	845,748	+21.1
Gravel, sand, and stone	559,065	437,409	—21.8
Salt	31,174	32,250	+ 3.5
Lumber and forest products...	608,577	578,760	— 4.9
Petroleum and petroleum prod	710,735	616,031	—13.3
Sugar, syrup, and molasses	49,602	52,133	+ 5.1
Iron and steel...	565,180	561,063	— .7
Mach. and boil'rs	77,134	73,265	— 5.0
Cement	124,457	88,947	—28.5
Brick and clay products	61,164	53,241	—13.0
Lime and plaster	34,474	34,595	+ .4
Agric. implemts. and vehicles other than auto.	20,847	26,512	+27.2
Fertiliz., all kds.	142,710	150,532	+ 5.5
Paper, paper bd. and prep. rfng.	114,184	115,700	+ 1.3
*Canned goods..	75,099	78,289	+ 4.2
Manufactrs. and miscellaneous..	1,722,075	1,785,217	+ 3.7
Total	8,943,554	9,209,507	+ 3.0

*All canned food products [includes catsup, jams, jellies, olives, pickles, preserves, etc.].

PRICE HIKE FOR SOME STEEL ITEMS LIKELY, SAYS TRADE JOURNAL

Cleveland, O., April 2 (AP).—The magazine Steel reported today "higher prices on some steel products are expected to be announced this week by the office of price administration" after a study of costs virtually industrywide.

"Some increase is expected on rails, heavy plates, standard shapes, carbon bars, and some grades of sheets," said the publication, "these being products on which losses are claimed by steelmakers. The changes are expected to be effective April 15.

"On some other products where profits are sufficient it is expected lower ceilings will be provided. Changes are on the basis of present costs and do not take into account the added expense involved in the portal-to-portal miners' pay recently sustained by the Supreme court nor whatever wage increase may be allowed in the [steel wage] case now before a panel of the war labor board."

WANT AD INDEX

Page. Col.

Automobiles—
- Automobiles For Sale........25 1
- Auto Repairing, Equip........25 5
- Auto and House Trailers.....25 5
- Autos to Rent 25 5
- Loans 25 4
- Trailers, Passenger and Utility [See Auto & Hse. Trailers].25 5
- Trucks, Trailers, Tractors...25 5
- Wanted 25 6

Board and Lodging [See To Rent—Rms., Rm. & Board]...24 2
Boats, Yachts, Etc...........24 9
Building Materials 26 4
- Heating, Plumbing Equip....26 4

Business Opportunities 25 8
- Business Service 25 9
- Distributors 25 9
- Manufacturing 25 9
- Partnerships and Investments.25 9
- Wanted 25 9

Business Personals 24 1
Business Directory 25 9
Cameras, Optical Goods........25 5
Cemeteries 16 4
Clothing, Furs, Etc...........26 2
Collections 25 5
Dancing Schools 26 2
Death Notices 16 5
Dogs, Pets, and Equip.........24 9
- Miscellaneous 24 9

Dressmaking, Millinery Schls..31 9
Employment Agencies—Men.......26 6
Employment Service—Men........26 5
Employment Agencies—Women.....29 6
Employment Service—Women......29 5
Financial 26 8
Help Wanted—Men 26 8
Help Wanted—Men 27 1
Help Wanted—Women 29 7
Help Wanted—Women 31 1
Horses, Harness, Wagons.......24 9
Hotels and Apartment Hotels...24 2
Home Furnishings; Furniture...26 3
Home Furnishings Wanted.......26 4
Household Appliances 26 4
Instruction 24 9
Jewelry, Diamonds, Old Gold...24 9
Loans—Personal and Business...26 1
Lost and Found 24 1
Machinery and Equipment.......26 5
- Wanted 26 5

Miscellaneous—
- For Sale 25 9
- Wanted 25 9

Monuments, Mausoleums 16 4
Mortgages—
- [See Real Estate Loans]....24 9

Motorcycles and Bicycles......25 5
Moving and Storage—
- [See Business Directory]...25 9

Musical and Dramatic..........26 2
Musical Instruments 31 9
Office Furniture and Devices..31 9
Painting and Decorating—
- [See Business Directory]...25 9

Parcel Post and Express.......24 9
Personal 24 1
Pianos—
- [See Musical Instruments]..31 9

Poultry, Chicks, Equipment....24 8
Printing Machinery, Supplies..31 9
Radios, Supplies, Service.....25 5

Real Estate—
- Apartment Buildings 24 4
- Business Property 24 5
- Houses 24 5
- Farm Lands 24 8
- For Exchange 24 9
- Industrial Properties 24 9
- Loans, Mortgages 24 9
- Miscellaneous 24 8
- Resort Properties 24 7
- Suburban 24 6
- Vacant 24 6
- Wanted 24 9

Sewing Machines—
- [See Household Appliances]..26 4

Situations Wanted 26 4
Sporting Goods 24 9
Store and Bar Fixtures........25 9

To Rent—
- Apartments 24 2
- Apartments, Rooms to Share.24 3
- Furnished Apartments 24 3
- Housekeeping Rooms 24 2
- Houses [City and Suburban].24 2
- Industrial Properties—
  - [See Real Estate].........24 9
- Rooms—Room and Board.......24 2
- Stores, Offices, Shops.....24 3

Travel 24 9
Trade Schools—Men 29 4
Trade Schools—Women 31 8
Typewriters and Supplies—[See Office Furniture and Devices]..31 9
Undertakers 16 4

Wanted—To Rent—
- Apartments 24 3
- Farms 24 3
- Houses 24 3
- Industrial Properties—
  - [See Real Estate]..........24 9
- Miscellaneous 24 3
- Stores, Offices, Shops.....24 3

—LOST AND FOUND—

Bar lost—Canvas; barber tools; on Crawford-av street car; $10 reward. Alb. 2764.

BILLFOLD PURSE LOST
Brown Elephant Hide
$50 REWARD
CRAWFORD 0063

—ROOMS—ROOM AND BOARD—
South Side

Drexel, 4249—3 rooms; $4 wk.; hotel service; best transportation. Atl. 9363.

Ellis, 5016 [resid. sec.]—Comfortable sgl. rm.; brkfst.; gd. trans. Ken. 1861.

Jeffery, 7516—Frt. rm. for bus. girl or cple.; kitchen priv. Call Dor. 7642.

Lake Park, 3980 and 5357-59 Maryland—1-2-3 rm. kit. apts.; refrig.; some private baths. Best transp.

Luella, 8107—Light airy rm., bung.; 1 or 2 women pref. Bay 2577 aft. 4:30.

LIVE AT THE "Y"

—TO RENT—HOUSEKEEPING ROOMS—
—TO RENT—APARTMENTS—SOUTH
—TO RENT—APARTMENTS—NORTH

Exchange beautiful, sunny, 3½ rm. apt. Belmont Harbor district. Sea green tile bath; inlaid linoleum; ultra modern fixtures. FOR 6-7 rooms, 2-3 baths, vicinity 3240-4000 Lake Shore-dr. Phone E. M. White, Cen. 0435, or write. Address H N 352, Tribune.

Apt. owner will rent beaut. 6 rm. apt.—In exch. for No. sub. home with 6 or more rms., 1½ baths, liv. rm.; approx. 14x24 min.; will pay cash rental additional. Holly. 3776.

SEVERAL TO CHOOSE FROM

—TO RENT—APARTMENTS—N. W.
—TO RENT—APARTMENTS—WEST
—TO RENT—APTS.—SUBURBAN
—TO RENT—FURNISHED APTS.—
—TO RENT—HOUSES—
—WANTED TO RENT—
—APARTMENTS, ROOMS TO SHARE
—HOTELS AND APARTMENT HOTELS

TO RENT—STORES, OFFICES, SHOPS

32 N. State, S. W. cor. Washington. Fireproof bldg.; one floor; also attrac. offices; north light; night serv.; center loop; sgl. room furn., $20; with reception rm., $35 up; beaut. desk space. Ph. steno. SWIGART & CO. Rm. 601.

ATTRACTIVELY FURNISHED OFFICE WITH RECEPTN. RM. RENT $37.50; IN FIRST CLASS, WELL LOCATED BLDG. WITH SERVICE OPTIONAL. 30 N. LA SALLE-ST. SUITE 300.

PRIVATE OFFICE & RECEPTION—FURNISHED; CARPETED; CLEAN.

—REAL ESTATE—APT. BLDGS.—
Northwest Side

2 flat brk., 5-5 rms., 2 h. w. htg. plants; nr. Ridgeway-North-avs. $6,800.

2 flat brk., 5-6 rms.; h. w. ht.; 1st fl.; stove on 2d; gar.; good Log. Sq. location. Priced right. $7,500.

INCOME BUNGALOW.
2-5 rm. apts., h. w. ht., stoker, gar.; $2,500 cash required; bal. FHA terms. Nr. Wrightwood-Kilbourn. $10,000.
FRICKE & LINDQUIST,
3145 Logan Square. Capitol 0300.

South Side

WOODLAWN INCOME HOME

35 APARTMENTS

—REAL ESTATE—BUSINESS PROPTY

CHAIN STORE LOCATION

—REAL ESTATE—HOUSES—
Southwest Side

$300 DOWN—$55 MONTH
New 6 rm. duplex brick home; 3 bedrms.; full bsmt.; kitchen cabinets; completely dec.; model open all day. Available now. War workers only. 6400 S. LOCKWOOD-AV. [5350 W.] J. E. MERRION & CO. RAD. 3210.

4 rm. brk. home—Nr. Chrysler-Studebaker plants; 63d-st. car. Now vacant. Lincoln Rlty., 4034 W. 63d. Por. 6411.

South Side

79TH AND LOOMIS

PAY $2,000 AND MOVE IN

7414 St. Lawrence-av.

6440 GREENWOOD

IMMEDIATE POSSESSION

8052 HARVARD

6 RM. BRK BUNG. $10,500

$500 DOWN! BALANCE MO.

—REAL ESTATE—VACANT—

—REAL ESTATE—SUBURBAN—S. W.

POULTRY FARM—4 rm. house; 1½ acres; good soil; compl. plumbg.; elec., bus and R. R. trans. to city; paved hiway; $750 dn., $40 mo. Pro. 1139.

Summit—7517 57th-st. Inc. bung., 1st fl. 5 rms. vacant; h. w. ht.; 4 rm. attic flat rented; move right in; $6,950. Kohout Bros., 6200 W. Cermak. Cra. 5800.

SMALL HOME—$795
Needs work; nr. city limits, schl.; only $150 down. Address H C 67, Tribune.

—REAL ESTATE—SUBURBAN—NO.
—REAL ESTATE—SUBURBAN—WEST
—REAL ESTATE—SUBURBAN—SO.

FINE 6 RM. HOME

HINSDALE

SOUTHTOWN LANDS
1—2½—5—10
ACRE TRACTS

2½ ACRES RICH LAND WITH UNFINISHED HOUSE

BARGAINS

ON CICERO-AV.

HOME ON 1⅓ ACRE

6 RM. BRICK BUNG. $5,350

—REAL ESTATE—RESORT PROP'TY
Illinois

YEAR ROUND HOME, $3,800
2 bedrooms, lge. liv. rm., kitchen and dinette, with mod. plbg., etc.; N. W. of Chicago, 1 hr. by r. r. or auto; nr. stores, churches, lake and r. r. sta.; $500 down, balance $35 monthly. Address E S 110, Tribune.

OWNER WILL SACRIFICE.
Lake cottage; elec., plbg.; lge. lot, 80x125 ft.; beau. priv. lake; nr. Chgo.; $1,775; part cash, balance monthly.

Indiana
Wisconsin

—REAL ESTATE—FARM LANDS—
California

459 ACRE

LANG REALTY CORP.

Georgia

2,000 ACRE FARM

—REAL ESTATE FOR EXCHANGE—

IF YOU HAVE PROPERTY
any place in the U. S. that you want to exchange I can give you quick action. Get in touch with
J. A. DUIS, ROOM 425,
111 W. WASHINGTON-ST.
OR TELEPHONE ANDOVER 4141.

—REAL ESTATE WANTED—

Have buyers for north and south side apt. bldgs., bus. pprty., and residences. C. Tidholm, 10 S. La Salle. Fra. 4876.

—REAL ESTATE LOANS, MORTGAGES
—INDUSTRIAL PROPERTIES

2 STORY BRICK—80x90

STRAUS OFFERS

—TRAVEL—

—JEWELRY, DIAMONDS, OLD GOLD.—

$1,000,000
IN DIAMONDS WANTED

AMERICAN DIAMOND SYNDICATE
37 S. Wabash-av., 3d Floor

GET OUR CASH PRICE

—DOGS, PETS, AND EQUIPMENT—

5117 S. ASHLAND

—HORSES, HARNESS, AND WAGONS—

PALOMINOS

—INSTRUCTION—

Are You SWEDISH

—BOATS, YACHTS, ETC.—
—PARCEL POST AND EXPRESS—
—SPORTING GOODS—
—POULTRY, CHICKS, & EQUIPMENT—

—AUTOMOBILES FOR SALE—

GOING OUT
FOR
BUSINESS!
AT
4849 N. WESTERN
GOOD CARS
AT
PRE-WAR PRICES

'42 Cadillac sed.; hydram., r., h. defr.; low mi.; orig. tires. OPA Sac.
'42 Chev. sedan; OPA....$949
'42 Plym. spec. de l. sed.; OPA....$899
'42 Packard Clipper sed.; eqpt. like new thruout; OPA....Sacr.
'42 Buick Spec. sed.; full eqpt. Cannot be told from new. OPA. Sac.
'42 Olds 78 sedanette; hydra.; rad., htr., defr.; low mil. OPA. Sac.
'41 Chev. master de l. sedan....$895
'40 Chev. Spec. de l. sedan....$845
'41 Plym. Spec. de l. sedan....Sacr.
'41 Dodge sed.; fluid drive, etc....Sacr.
'41 Olds sedanette [76] eqpt....Sacr.
'41 Pontiac sedanette. Fully eqpd..Sacr
'41 Mercury Club coupe. Fully equipped. "Spic and span"...Sacr.
'41 Ford Super de l. sedan....Sacr.
'36 Pac. 120 sed. Needs work....$55
'41 Buick Spec. sed. Fully eqpt...Sacr.
'37 Ford sedan....$295
'40 Chrysler New Yorker sedan...Sacr.
'39 Packard Club coupe....$695
'41 Cadillac sed. Fully equipped. Cannot be told from new....Sacr.
'37 Dodge sedan. Equipped....$395
'41 De Soto sedan....$1,195
'38 Ford sedan....$495
'40 Olds custom cruiser; equipped.Sacr.
'35 Chev. sedan. Very clean....$195
'38 Dodge sedan....$495
'40 Plym. spec. de luxe sedan....Sacr.
'38 Buick Spec. sedan....$415
'39 Chev. sed. Equipped....Sacr.
'41 Cadillac 63 sedan; radio, htr., defr. Exceptionally clean...$2,495

CONVERTIBLES

'36 Ford Super chgr. High speed rear end, chrome dash board, radio, dual spotlights....$395
'38 Buick Spec. coupe....Sacr.
'40 Buick Phaet. Fully eqpt. Best offer.
'41 Ford Club coupe....Sacr.
'41 Plym. de l. club coupe....Sacr.
'41 Pontiac Club coupe....Sacr.

Most Have Radios-Htrs.
All Are Guaranteed
ON A
Written Bill of Sale
for 30 Days
Many More to Choose From
ALL MAKES—ALL MODELS
BUY
AT
4849 N. WESTERN
AND
SAVE!
Open Eves. Til 10—Sunday 'Til 5
AT
4849 N. WESTERN

STOP!!!
BUY HERE AND SAVE
WHOLESALE—RETAIL
HEATED SHOWROOM

'41 Olds. Hydra. 4 dr. sed.; r., h..Barg.
'41 Pontiac 6 p. sedanette; r., h..Barg.
'41 Chrys. New Ykr. sed., lk. new.Barg.
'40 Hudson club coupe; rad., htr.Barg.
'40 Olds. hydra. Cruiser sd.; r., h.Barg.
'40 Pont. 6 cyl., 6 p. sed.; r., h..$795
'39 Ford 6 pass. sed.; gd. tires..$595
'39 Dodge 6 p. sd.; gd. trs.; r., h.Barg.
'39 Plymouth 6 p. sedan; r., h..$595
'39 Stude. 6 p. sd.; gd. trs.; r., h..$595
'39 Olds. 6 p. sd.; gd. trs.; r., h..Barg.
'39 Buick club cp.; lk. new; r., h..Barg.
'38 DeSoto sd.$375 '38 Plym. sed..$395
'37 Pack. sed.$345 '38 Dodge sed..$395
'37 De Soto sd.$325 '35 Ford sed..$175

75 OTHERS TO CHOOSE FROM
IMMEDIATE DELIVERY.
3315 N. CICERO
OPEN EVES. AND ALL DAY SUN.

7 PASSENGER SEDANS.
1941 Lincoln—This is a custom; one of the most beautiful cars in Chicago; owned by one of the most prominent men on the north shore. This is an outstanding bargain.
1940 CADILLAC.
7 passenger; in excellent condition; fully equipped. A real bargain.
1940 PACKARD.
7 passenger; an outstanding Super; gd. tires; radio, htr.; looks like new.
STUDEBAKER
1836 RIDGE. EVANSTON.
OPEN SUNDAY.

BUICKS BUICKS
1941 SUPER 4 DR.; FULLY EQUIP.
1940 SUPER 4 DR.; FULLY EQUIP.
1939 SPECIAL SED.; RAD., HTR.$645
1938 4 DR. SED. SPEC.; FULLY EQP.
1937 SEDAN; FULLY EQUIP....$325
1936 MODEL "41"; A REAL BEAUTY.
1936 MODEL "41"; FULL PR..$145
OPEN EVES. TILL 9—ALL DAY SUN.
BRADY, 6323 S. ASHLAND
200 OTHERS. ALL MAKES & MODELS.

BUICK—1941
SUPER 4 DR. 5 PASS. SED., RAD., HTR., 2 TONE. ABSOLUTELY THE MOST GORGEOUS LOW MIL. CAR IN TOWN. ALSO 1940 SUPER 4 DR. SED. AT $1,395. OPEN EVES. & SUN.
5718 BROADWAY

'39 BUICK 7 PASS.
$985
White wall, heavy duty tires. Like new. Low mileage car.
MIDWEST
Cor. 22d and S. Michigan-av.
OPEN EVES. ALL DAY SUNDAY

1941 SPECIAL BUICK
5 Passenger Sedan.
Radio, heater, etc. Guaranteed.
PACKARD
24th & Michigan Cal. 7400

BUICK—1941 SUPERS
SEDANS AND CONV. COUPE.
Equipped with radio, heaters; excel. tires and low mileage.
Hill Motor-Packard.
640 Madison. Oak Park.

Buick '41 Super, $1,395
4 DR.; RADIO, HEATER, WHITE W.
2235 S. MICHIGAN-AV.

BUICK 1941 SEDANETTE
3 TO CHOOSE FROM—$1,350 UP.
Guaranteed 30 days. New car dealer.
6130 COTTAGE GROVE.

BUICK—1941 sedan; radio and heater. Very clean. Price....$1,395
J. A. LAVERY MOTOR CO.
6127 Cottage Grove. Op. eves. and Sun.

Buick—'41 super convertible coupe; w. w. tires; new top and seat covers; radio, heater; $1,700; private. La Grange 1711-Y3.

Buick—1940 special 4 door sedan; excellent shape; first $950 takes. Conoco, 5340 Sheridan-road.

Buick—1940 4 dr. super sed.; 2 tone green; rad., htr.; also '41 seds. and club cpes. Moss. 6727 S. Western.

Buick—1940 4 door sedan; 5 passenger, 80 series; low mileage. Call H. B. Smith, Cap. 2200.

Buick—'39 sedan; excellent condition; radio, heater; w. w. tires; reasonable. Kaufman Gas Station, 4159 Roosevelt.

Buick—1941 sedanette; radio, heater; perfect condition; good tires. 1854 W. North-av., 1st floor, 9 'til 4.

Buick—1939 4 door sedan; rad.; htr.; car like new; barg. 2259 N. Cicero.

BUICK—'41 super sedanette. Excellent condition. Must be seen. 1330 E. 53d.

Buick—1941 super 4 dr. sed.; a barg. Crosstown, 4655 Washington. Est. 2226.

Buick—'40 Super de l. sedan. Like new. Rad., htr. Real barg. 1354 N. Harding.

Buick—'40 super conv. club coupe; exc. cond. 1820 Ridge-av., Evanston.

Buick—'38 sed., '39 Willys sed., '35 Chry. conv. cp., $195. 5926 S. Kedzie.

CADILLAC—1941
MODEL 61 5-PASS. SED.; R., H.; CAR IN TIPTOP COND.
NO BUNK.
WE HAVE IT AT $1,995.
5718 BROADWAY

Cadillac—1940 formal sedan; 2 auxiliary seats. In storage since 1941. No gas book even issued. 4 practically new 6 ply white wall heavy duty tires. Most beautiful car Cadillac ever built. Car under continuous care of chauffeur. $2,200. Butterfield 1414.

Cadillac—'41 "62" conv. club cp.; rad., heater, w. w. tires; like new thruout. '41 Cadillac "61" sedanette; very low mileage; excellent tires; fully equipped.
H. D. MAGGIO NASH CO.
1637 N. Cicero. Ber. 3122. Op. eve..Sun.

Cadillac—'41 "61" sedanette. Perfect. Must be seen to be appreciated.
1330 E. 53D.

Cadillac—1941 sedanette; black; perfect w. w. tires; radio, heater. Moss 6727 S. Western.

Cadillac—'41, model 75, formal sedan; radio, heater; perfect cond.; bargain. Nelsen-Hirschberg-Ford, 5133 Irving Pk.

Cadillac—'41 sedanette. Like new. Sac. Cook County Dist., 1340 W. 63d-st.

Chevrolet—'41 5 pass. coupes; A-1 cond.; also '41 Buick sedanettes and coupes. Robertson Buick Co., 1000 S Wabash.

Chev.—'36 de l. cpe., rad., htr., 5 very gd. tires; A1 cond. thruout. $225.
BELDEN. 4748 W. CHICAGO-AV

Chevrolet—'41 Master De L. 5 pass. sed; rad., htr Real barg. at $1,095. Dodge Dlr., 5725 Broadway.

Chevrolet—'37 5 p. sed. Also '38, '40, and '41 sedans. Moss. 6727 S. Western.

Chev.—1938 4 dr. sed.; rad., htr.; like new tires; perf. cond. 2259 N. Cicero.

Chev.—'39 Master de l. sed. Like new. Rad., htr. Real barg. 1354 N. Harding

Chev.—1939 coupe; rad., htr.; perfect cond.; $675. 1621 N. Cicero-av.

Chev.—1940 4-dr. sedan; very fine condition; reasonable. 1647 S. Pulaski.

Chev.—'39 de l. sport sedan....$535
DRIJE. 6527 ROOSEVELT-RD

Chev.—'39 town sedan; a bargain. Crosstown, 4655 Washington. Est. 2226.

—AUTOMOBILES FOR SALE—

Don't You Believe It?
We're Sellin' 'Em
and Cheap, Too!
Save $100 to $1,000
"As Good as Gold"
We'll go out of "OUR WAY" to give YOU an honest, square deal.
BECAUSE: [1] We're out of the high rent district
BECAUSE: [2] We don't need fancy trimmings or high pressure salesmen.
BECAUSE: [3] You don't pay for silk curtains, marble floors.
OPEN ALL DAY SUNDAY

1942 BUICK SEDANETTE....$1,395
1942 PACKARD Clip. sed., 6 cyl.$1,295
1942 CADILLAC 61 HYDRA. SED.???
'42 Cadillac sed.??? '42 Pontiac sed.???
'42 Chrysler sed.??? '42 Chev. sed.???
'42 De Soto sed.??? '42 Dodge sed.???
'42 Plymouth.$895 '42 Willys sed.???
'42 Ford.??? '42 Olds. sed.???
'42 Stude. sed.??? '42 Nash.???
ONLY 1942s NEED OPA.

397 OTHER BARGAINS
WE WHOLESALE

1941 BUICK 7 PASSENGER SED..???
1941 CADILLAC 62 SEDAN..???
1941 CADILLAC 63 SEDAN..???
1941 OLDSMOBILE SEDANETTE..???
1941 MERCURY SEDAN..???
1941 FORD COUPE....$825
1941 BUICK SEDAN..???
1941 DODGE SEDAN....$925
1941 CHEVROLET FLEETLINE..???
1941 CHRYSLER SEDAN....$1,095
1941 NASH SEDAN..???
1941 PONTIAC SEDAN....$1,045
1941 PLYMOUTH SEDAN....$895
1940 WILLYS SEDAN....$585
1940 OLDSMOBILE SEDAN....$875
1939 BUICK SEDAN....$595
1939 CHEVROLET SEDAN....$545
1939 PLYMOUTH SEDAN....$495
1939 DODGE SEDAN....$495
1939 STUDE. CHAMP. SED..???
'38 Ford sed..$365 '38 Dodge sed..$375
'38 Chev. sed..$375 '37 Ford sed..$195
'37 Olds. sed..$275 '36 Dodge sed..$125
'37 Dodge sed..$255 '36 Chev. sed..$125
'37 Plym. sed..$225 '36 Pont. sed..$125
'37 De Soto sd.$180 '36 Ford sed..$95
'34 Ford sed...$65 '35 Chev. sed...$85
STATION WAGON—1938 CHRYSLER.
STATION WAGON—1940 PONTIAC.
STATION WAGON—1941 FORD.
STATION WAGON—1937 DODGE.

CONVERTIBLES
1941 CADILLAC 62 CONV. COUPE.
1942 CHRYS. HIGHLANDER CONV.
1942 BUICK CONVERT. CPE....$1,695
1941 FORD CONV. CPE....$995
1942 Ford....??? 1940 Buick....???
1942 Plymouth.??? 1940 Packard..???
1941 Buick....??? 1940 Ford....???
1941 Ford....??? 1940 Nash....???
1941 Mercury..??? 1940 Plymouth.???
1941 Nash....??? 1940 Pontiac..???
1941 Olds....??? 1939 Ford....???
1941 Plymouth.??? 1937 Pontiac..???
1941 Chev....??? 1936 Ford....???
1941 Pontiac..???1931 De Soto..???

CITY
1718 SOUTH STATE
Open every day; all day Sunday.

CURTIS
SPRING SALE
PRICES SLASHED
'41 OLDS CLUB COUPE; HYDRA.
'41 BUICK SEDAN.
'41 LINCOLN Z. CLUB COUPE.
'41 PONTIAC TORPEDO SEDAN.
'41 DODGE LUXURY LINER.
'41 HUDSON DE LUXE SEDAN.
'41 OLDS SEDANETTE.
'41 CHEVROLET SEDAN.
'41 PLYMOUTH SEDAN.
'40 BUICK SEDAN SPECIAL.
'40 OLDS SEDAN....$895
'40 STUDE. CHAMPION.
'40 FORD SEDAN.
'40 CHEVROLET SEDAN.
'40 PONTIAC SEDAN....$895
'39 Pontiac sed. '38 Olds sed.
'39 Olds cl. cpe. '37 Olds sed.
'39 Ford Sedan. '37 Buick Sedan.
'39 Chev. Sedan. '36 Terranl..$185
'39 Plym. sed. '35 Dodge..$165
95 OTHERS TO CHOOSE FROM
NO LOT—SHOWROOM DISPLAY.
CURTIS
7406 S. HALSTED
DEPOSITS CHEERFULLY REFUNDED
EVES. 'TIL 9—ALL DAY SUNDAY.

Attention, Dealers
137 CARS TO CHOOSE FROM
BEST SELECTION IN CHICAGO
Chicago Auto Mart
5718 BROADWAY

WHOLESALE
CROSSTOWN MOTOR CO.
4655 WASHINGTON
ESTEBROOK 2226.

CHEVROLETS CHEVROLETS
1941 4 DOOR SPECIAL DE LUXE.
1940 SEDAN SPECIAL....$750
1939 TOWN SED., FULLY EQP.$595
1938 DE LUXE SED.; FULLY EQUIP.
1937 TOWN SED., FULLY EQP.$345
1936 TRUNK SEDAN....$195
1935 4 DOOR DE LUXE SEDAN.
OPEN EVES. TILL 9—ALL DAY SUN.
BRADY, 6323 S. ASHLAND
200 OTHERS. ALL MAKES & MODELS.

CHEVROLET—1941
5 PASS. CLUB CPE.; R., H.; TIRES AND FINISH LIKE NEW.
NO BUNK.
WE HAVE IT AT $995.
5718 BROADWAY

CHEV. 1940 COACH, $750
Beautiful maroon; with radio
BIRD-SYKES, 2235 MICHIGAN

CHEV.—'40 4 dr. sed.; spotless finish; perfect interior; best mechanical condition; real value. $895.
CLARK-MAPLE CHEV., 1038 N. Clark.

Chrysler 1941 4 Dr. Sedan
Excellent cond. Rad., htr....$1,350
30 day guarantee. New car dealer.
6130 COTTAGE GROVE.

1941 CHRYSLER ROYAL.
5 passenger sedan; radio, heater; fluid drive; just like new.
STUDEBAKER, 7730 Stony Island-av.

Chrysler—1941 Windsor 2 door sedan; in service; quick sale. 3634 Wesley. Berwyn 264-R.

Chrysler—Royal, '40 4 dr. sed.; radio, htr.; very clean; excel. rubber. Moss 6727 S. Western-av.

Chrysler—'41 Windsor sed. Prac. new. Rad., htr. Real barg. 1354 N. Harding.

Chrysler—'38 6-cyl. sed.; rad., htr., gd. tires; cln.; $535. Ind. 3568.

DE SOTOS DE SOTOS
1941 CUSTOM 4 DOOR FLUID AND OVERDRIVE, RAD., HTR., like new.
1940 4 DR. CUSTOM, REAL BEAUTY.
1938 2 DR. SED., FULLY equip..$395
1937 SEDAN, FULLY EQUIP....$295
1936 SEDAN, REAL BUY....$125
OPEN EVES. TILL 9—ALL DAY SUN.
BRADY, 6323 S. ASHLAND
200 OTHERS. ALL MAKES & MODELS.

DE SOTO 1941
4 DR. 5 PASS. DE L. SED. ABSOLUTELY GUAR. TO BE ORIG. LOW MIL. AND THE MOST BEAUTIFUL CAR IN TOWN. DON'T MISS THIS.
5718 BROADWAY

DE SOTO '39 4 DR. SEDAN
Fully equip.; gd. running cond.; $645.
AUTHORIZED DLR., 3520 ARCHER.

DODGES DODGES
1941 4 DR. LUXURY; FLUID DRIVE.
1940 4 DOOR LUXURY LINER.
1939 SEDAN; FULLY EQUIP....$525
1937 4 DOOR; FULLY EQUIP....Barg.
1936 4 DOOR TRUNK SEDAN....$175
OPEN EVES. TILL 9—ALL DAY SUN.
BRADY, 6323 S. ASHLAND
200 OTHERS. ALL MAKES & MODELS.

DODGE—1941
4-dr. 5-pass. sed.; htr.; defrs.; good tires and finish.
NO BUNK.
WE HAVE IT AT $995—TERMS.
5718 BROADWAY

Dodge—1941 custom 4 dr. sed.; fluid dr.; 5 w. w. tires; r., htr. Perf. $1,095.
BELDEN. 4748 W. CHICAGO-AV.

Dodge—'39 4 dr. sed.; htr.; clean car. $595. 3701 N. Western-av.

DODGE—'39 2 dr. sed.; rad., htr., d. l., $595 cash. Chgo. Hgts. 1271, aft. 7 p.m.

DODGE—'40, spec. 4 dr. sed.; rad., htr., excellent tires. Austin 7718.

DUESENBERG—CONVERTIBLE CPE. 7615 Stony Island. Saginaw 1664.

FORDS FORDS
1941 SUPER DE LUXE 4 DR., EQP.
1940 ALL MODELS, "85s" & "60s."
1940 CNV. CLUB 6 P. CPE., BEAUTY.
1939 ALL BODY MODELS, FULL EQ.
1938 ALL MODELS, "85s" & "60s."
1937 SEDAN, FULLY EQUIP....$275
1936 2 dr. sed., FULLY EQP..$175
2 MODEL "A" SEDS., GD. THRUOUT.
OPEN EVES. TILL 9—ALL DAY SUN.
BRADY, 6323 S. ASHLAND
200 OTHERS. ALL MAKES & MODELS.

FORD STAT. WAGON
1940 de luxe, original body and tires.
GEORGE POOLE
FORD DEALER
Arlington Heights Phone 88

Ford—1939 5 passenger convertible sedan; excellent cond.; good matched tires; new top; heater, radio; best offer. Conoco, 5340 Sheridan-road.

Ford—'41 convertible coupe. In perfect condition; rad., htr. Very low mileage, 2247 S. Michigan.

Ford—1938 de l. 5 pass. sed.; rad., htr., 5 gd. tires; A-1 thruout. Bargain.
BELDEN. 4748 W. CHICAGO-AV.

FORD—'42 sup. de l. fordor; r., h., seat covers, matched tires; spotless. OPA. $1,165. Drije 6527 Roosevelt.

Ford—1937 sedan; perfect cond.; will sacrifice, $265. 2259 N. Cicero-av.

FORD—Late '41 super de luxe tudor; radio, heater; $955. 5954 S. Kedzie.

FORD—'32 sedan; excellent tires; good condition. MUL. 6458.

Ford—'41 tudor; rad., htr.; exc. tires. Only $895. 6618 S. Western, Pros.8811.

Ford—1935 2 door sed $85; very good cond.; best offer; priv. Buc. 4430.

—AUTOMOBILES FOR SALE—

FOR YOU!!
AND YOU!!
AND YOU!!
IT'S UNIVERSAL!!
America's Largest Wholesalers Now Opening Their Showrooms to the Public
—500 CARS—
—Wholesale Prices—

1942 Willys sedan; OPA....$995
1942 Stude. Champ.; 4 d.; OPA..$1,195
1942 Ford Sup. Club Cp.; OPA.$1,195
1942 Pont. Chieft.; 4 dr.; OPA..$1,295
1942 Dodge Lu.; Lt.; 4 d.; OPA.$1,295
1942 Chev. sedan; OPA....$995
1942 Buick sedan; OPA....$1,395
1942 Chrysler sedan; OPA....$1,395
1942 Cadillac sedan; OPA ceiling Price
1941 FORD sedan....$845
1941 CHEVROLET sedan....$895
1941 DODGE sedan....$945
1941 PLYMOUTH sedan....$945
1941 CHRYSLER sedan....$1,095
1941 OLDS sedan....$1,095
1941 PONTIAC sedan....$1,095
1941 CADILLAC sedan....$1,995
1940 FORDS; sedans; as low as..$695
1940 CHEVS.; sedans; as low as..$795
1940 DE SOTO sedan; as low as..$795
1940 OLDS. sedan; as low as..$795
1940 DODGES; sedans; as low as..$795
1940 PONTIACS; seds.; as low as..$845
1940 BUICKS; sedans; as low as..$895
1939 PLYMS.; sedans; as low as..$495
1939 STUDE. sedan; as low as..$495
1939 FORDS; sedans; as low as..$545
1939 CHEVS.; sedans; as low as..$595
1939 OLDS.; sedans; as low as..$595
1939 CHRYSLER sed.; as low as..$595
1939 DODGES; sedans; as low as..$595
1939 PONTIACS; seds.; as low as.$645
1939 BUICKS; sedans; as low as..$695
1938 CHEV. sedan; as low as....$395
1938s—1937s—1936s—1935s
79 CONVERTIBLES
15 STATION WAGONS
UNIVERSAL MOTORS
2525 S. Michigan-av.
EVES. TILL 9—ALL DAY SUNDAY

No Finance Co. to Deal With
VERY EASY TERMS
WE FINANCE ALL SALES
20 YEARS IN OUR OWN BLDG.
BIG VALS., MANY WORTH DOUBLE.
'36 Cadillac 7 pass.; bent fenders.$195
'36 Chev. 4 dr. refinished....$295
'37 Ford fordor, needs cleanup..$195
'37 Stude. 6 sed.; runs perf....$245
'37 Ford 60 cpe.; rad., htr....$275
'37 Pont. 4 dr.; htr.; very spec..$195
'37 Packard 120 sed.; big value.$295
'37 Buick spec. sed.; caref. used.$465
'37 La Salle sed.; choice of 2....$575
'38 Pont. 6 4 dr. extra good....$545
'39 Pont. 6 dr.; orig. finish....$650
'39 Packard 6; very good....$675
'40 Plym. 4 dr.; rad., htr....$695
'40 Ford 60 cpe.; big gas mi....$695
'40 Buick spec.; look at this....$995
'40 Chev. sed.; a big value....$895
'40 Mercury conv. club cpe....$1,075
'40 Buick 9 pass.; like new....Barg.
'41 Dodge conv. cl. cpe....Barg.
'41 Plymouth 4 dr.; not a 1940.$895
'42 Packard clipper club....OPA
'38 Chev. tract. and trailer comp.$795
MANY OTHERS. 7 PASS. INCLUDED.
ALSO SEE OUR LARGE STOCK OF HOUSE TRAILERS. ALL MODELS. ALL PRICES INCL. NEW 1944 DE LUXE MODELS.
TO THE PUBLIC
IF YOU HAVE A CAR IN MIND TO BUY FROM A FRIEND OR DRAFTEE AND WANT IT FINANCED, SEE US. QUICK SERVICE. ALL MODELS ACCEPTED. ALSO HOUSE TRAILERS.
DONN MOTOR SALES
7424 STONY ISLAND.
EVES., SUNDAY. DORCHESTER 5000.

CLUB COUPES
'42 Pontiac—R., h.. OPA.
'41 Chevrolet—A beauty. $985.
'41 Olds—Hydra., low mi. Save.
'41 Pontiac—Ruby mar., r., h. $1,085.
'40 Pontiac—Rad., htr. $785.
'40 Dodge—Fully equip. $785.
'39 Pontiac—Rad., htr. Barg.
1 DOOR SEDANS
'41 Dodge—Rad., htr., $985.
'40 Stude.—Like new. Reas.
'40 Buick—Rad., htr. $985.
'40 Pontiac—R. h. Real buy.
'39 Buick—Rad., htr., $695.
'38 Chrysler—Bige; r., h. ??
1111 N. CLARK.

WHOLESALE
Out of town dealers—We specialize in the unusual, legitimate low mil. cars. Also a large stock of clean cars on hand at all times. Kelley Car Co., 1212 Chicago-av., Evanston. Univ. 8100. Open eves 'til 9—All day Sunday.

. . . 1942 BARGAINS . . .
'42 Olds. 4 dr. hydra. sed.; r., htr.OPA
'42 Pontiac Chief. 4 dr. sed.; r., h.OPA
'42 De Soto 4 dr. sed.; fluid dr...OPA
'42 Buick Spec. 4 dr. sed.; r., h..OPA
'42 Nash "600" sed.; r., h., ovrdr..OPA
H. D. MAGGIO, NASH DLR.
1637 N. Cicero-av. Ber. 3122. Op. Sun.

FORD '42 COUPE, $950
BEAUTIFUL MAROON, WITH OPA.
BIRD-SYKES, 2235 S. MICHIGAN
OPEN SUNDAY.

Hudson—1940 country club sedan; fully equipped; very clean; $745 full price. Light Motors, 4530 Madison.

Hudson—1940 4 dr. sedan; very clean; radio, heater; priced to sell. Moss. 6727 S. Western.

Hudson—1936 Terraplane club coupe; good condition. Phone Regent 4360.

Hudson—'40 2 door coach; 6; radio, heater. 3145 N. Natchez, aft. 5 p. m.

Hudson—'40 sedan; excellent condition. Like new tires; drafted. 5321 S. Mason

La Salle—1940 convertible club coupe. In perfect condition; 4 new tires, rad., htr. $1,250. 2247 S. MICHIGAN-AV.

LA SALLE—'37 4 door sedan; excel. tires, radio, heater; runs well. Private. $325 cash. HAINES, Lin. 2341, aft. 6.

La Salle—'37 5-pass. coupe; radio, Werner htr. Must sell, $450. Hol. 4246

La Salle—'38 sedan; heater; $375. 1150 W. Jackson-blvd.

Lincoln Zephyr—'37 4 dr. sed.; rad., htr.; all good tires; runs perfect; $375 takes it. Long. 7840.

Linc. Zeph.—'41 cust. sed.; ovdrv., rad., htr., w. w. tires; 1 own., low mile. car. GLENN E. HOLMES, INC., 30 W. Lake

Lincoln Z.—'41 club cpe.; overdr.; rad., htr.; exc. tires. Also '41 sed. Wright Motors, Rog. 8842. Lincoln Dealer.

Linc. Zeph.—1941 4 dr. sed.; radio, heater; tires like new; fully equipped. So. Chicago Buick, 8600 Commercial.

Linc.-Zeph.—'41 4 dr. sed.; rad., heater. Nelsen-Hirschberg, 5133 Irving Park.

'41 Mercury tudor—What a buy at $999. Also Fordors in Buick, Lincoln Zephyr, and other makes.
WHOLESALE OR RETAIL.
STALLWORTH
7400 Stony Isl. Hyd. 2500.

Mercury—Late '41, 2 door sedan; very low mileage; like new. National 1282.

Nash—'41 de luxe sedan; rad., htr., gd. tires; orig. finish; best mech. cond. and appearance; big value, $985. More Than 40 Other Real Bargains. CLARK-MAPLE CHEV., 1038 N. Clark.

Nash-Lafayette—'36 4 dr. sed.; private party; radio, heater; $175. Mer. 1492.

Nash—1940 4 dr. sed. "6"; rad., htr.; like new. 6618 S. Western. Pros. 8811.

OLDS OLDS
1941 "6" CYL. CUSTOM 4 DOOR.
1940 "6" CYL. CUSTOM 4 DOOR.
1939 "6" CYL. sed., fully equip...$595
1937 "6" CYL. 4 DR. AND 2 DR.
1936 "6" CYL. sed., full price..$225
OPEN EVES. TILL 9—ALL DAY SUN.
BRADY, 6323 S. ASHLAND
200 OTHERS. ALL MAKES & MODELS.

OLDS—'41 SEDAN
5-PASS. 4-DR.; R., H.; TRULY A LOW MIL. BEAUTY; 5 ORIG. HIGH TREAD TIRES. ALSO HYDRA. SEDANETTE AT $1,395.
5718 BROADWAY

OLDS.—1941 2-dr. sedan; radio, heater; Hydramatic, LOW mileage and price.
J. A. LAVERY MOTOR CO.
6127 Cottage Grove. Op. eves. and Sun.

Olds—'41 "98" custom 4 dr. sedan; htr., radio, puncture proof tires. Trade Dealer, 1252 S. Kolin.

OLDS—'40 6-cyl. convertible coupe; good tires, radio, htr. 6051 Cottage Grove, Butterfield 0384.

Olds.—1941 5 pass. club coupe; a barg. Crosstown, 4655 Washington. Est. 2226.

Olds.—1935 4 door sedan; rad., htr.; like new tires; barg. 1621 N. Cicero.

Olds.—'41 coach; gd. cond.; low mi.; priv. Sun., Est. 0464, week. Hay.8668.

Olds—'39 sedan 6; r., h.; excellent. 3186 Milwaukee. Palisades 4272.

Olds—'40, 4 dr., 76 hydr. sed.; w. w.'s; $995. Bunnin & Sons, 3651 Ogden-av.

PACKARD '41 SEDAN
5 PASS. 4 DR., 6 CYL. ORIG. STARLIGHT BLUE; FINISH AND TIRES LIKE NEW. THIS CAR CANNOT BE TOLD FORM NEW. EQUIP. WITH OVERDRIVE TO GIVE MORE MILES PER GAL. ALSO 1940 4 DR. SED. AT $1,095.
5718 BROADWAY

1941 PACKARD
7 passenger.
Radio, heater; exc. cond.; guaranteed.
PACKARD
24th & Michigan Cal. 7400

PACKARD 7 SEDAN, $595
Super 8 cyl., original black finish. '36 model in storage a long time.
BIRD-SYKES, 2235 MICHIGAN

PACKARD—1940, 7 PASS.
Choice of 2—model 160 and 180; both exc. mechanical cond.; very good tires.
NORTH SIDE PACKARD.
1809 DEVON. BRI. 3100.

PLYM.—'41 Spec. de l. 4 dr. sed.; 5 orig. w. w. tires; rad.; htr.; ref. Barg.
BELDEN. 4748 W. CHICAGO-AV.

Plymouth—1939 2 door sedan; rad., htr.; exc. cond. Der. 4373.

Plymouth—1941 coupe; rad., htr. Sell unpaid bal. 1025 N. Clark. Whit. 8038.

Plymouth—'34 2 and 4 dr. seds.; good tires. Ruby Chev., 7158 Stony Island-av.

Plymouth—'36 2 dr. trunk sed., htr., gd. tires, gd. cond.; $200. Hay. 2702.

Plymouth—'37 4 door sedan; gd. tires; radio, heater; very reas. Monroe 8344.

—AUTOMOBILES FOR SALE—

GENERAL MOTORS
DEALER
OFFERS YOU
100 Beautiful Cars
EVERY CAR PERFECT
WHOLESALE PRICES

'41 Pontiac Torp. sed.; r., h....OPA
'41 Buick 4 dr.; r., h.; like new.Barg.
'41 Chevrolet 5 pass. cpe.; r., h..Barg.
'41 Dodge sed.; fl. dr.; low mi....Barg.
'41 Ford super. de luxe sed.; r., h.Barg.
'41 Nash "600" 4-dr.; air cond.; r.Barg.
'41 Olds. hydra. 4 dr.; r., h.; lo. mi.Barg.
'41 Plym. 4 dr. spe. de luxe; r., h.Barg.
'41 Pontiac Torpedo sed.; r., h...Barg.
'41 Pont. sedanette; very low mi.Barg.
'40 Chev. 4 dr. sed.; perf. cond..Barg.
'40 Lincoln-Zephyr custom 4 dr..Barg.
'40 Olds. "6" 4-dr.; perf. cond..Barg.
'40 Plym. de luxe sed.; r., h....Barg.
'40 Stude. Champ. sed.; like new.Barg.
'40 Pont. "6" sed.; perf. cond....$795
'40 Pont. Torp. cl. cpe.; r., h....Barg.
'40 Buick Super. 4 dr.; r., h....Barg.
'39 Buick Spe. 4 dr.; r., h....Barg.
'39 Chev. 4 dr. de l.; best in town.Barg.
'39 Dodge de luxe 4 dr.; r., h....Barg.
'39 Ford bus. cpe.; perf. cond....$595
'39 Olds. de l. "6" sed.; like new.Barg.
'39 Plym. de l. 4 dr.; r., h.; perf..Barg.
'39 Pont. cl. cpe.; r., h.; perf. cond.Barg.
'39 Stude. Cham. cl. cpe.; like new.Barg.
'38 Buick spe. 4 dr.; best in town.Barg.
'38 Chev. mstr. de l. sed.; r., h.; perf.Barg.
'38 Nash Laf. 4 dr. sed.; air cond.Barg.
'38 Pont. de l. sed.; r., h.; like new.Barg.
'38 Olds. "6" 4-dr.; like new; r., h.Barg.
'37 Chev. sed. $395 '37 Chrys. sed.Barg.
'37 Dodge sed.Barg. '37 Ford 2 dr.Barg.
'37 Lin.-Z. cpe.Barg. '37 Olds. sed..Barg.
'37 Plym. sed.Barg. '37 Stude. sed.Barg.
'37 Pont. sed..Barg. '36 Chrys. sed.Barg.
'37 Laf. sed...Barg. '36 Olds. sed..Barg.
'36 Pont. sed..Barg. '36 Plym. 2 d.$195
'36 Dodge cpe. $195 '36 Buick sed.Barg.
ALL HAVE 5 GOOD TIRES.
WINTERIZED. IMMED. DELIVERY.
HEATED SHOWROOMS
PEOPLE'S PONTIAC
3152 Ogden at Kedzie
OPEN EVES. TILL 9—ALL DAY SUN.

BIG SALE
CLEANING HOUSE
COME AND GET 'EM
WHOLESALE and RETAIL
IMMEDIATE DELIVERY

'42 STUDE. Champ.; rad., htr.; OPA.
'41 PONTIAC sedanette; r., h...$1,075
'41 DODGE 6 pass. sed.; r., h....$985
'41 FORD 6 pass. sed.; r., h....$895
'41 CHEV. sed.; rad., htr....$1,085
'41 PACKARD sedan; rad., htr..$1,175
'41 PONTIAC 4 dr. sed.; r., htr..Barg.
'41 BUICK sup. sed.; rad., htr...Barg.
'41 HUDSON 6 cyl. sed.; r., ht....$895
'40 STUDE. comm. 4 dr. sed....$785
'40 DE SOTO cpe.; rad., htr....$765
'40 CHEV. de l. bus. cpe.; r., h....$775
'40 OLDS 6 cyl. 4 dr. sedan....$795
'40 STUDE. Champ. sedan; r., h..$695
'40 MERCURY sedan; rad., htr..Barg.
'40 CHRYS. trav. 4 dr. s.; r., h...Barg.
'40 PACK. 6 cyl. sedan; rad., h...$875
'40 BUICK special conv. coupe...Barg.
'40 CHEV. 2 dr. 5 p. sed....$775
'40 PLYM. 6 pass. sed.; rad., ht..$695
'39 CHEV. de l. 2 dr. sed.; r., h..$565
'39 BUICK 4 dr. sed.; rad., htr...$785
'39 CADIL. 4 dr.; r., h....Barg.
'39 MERC. 6 p. sedan; rad., htr..$595
'39 PONT. 6 pass. sed....$645
'39 DE SOTO 4 dr. sedan; r., ht...$595
'39 CHRYSLER sedan; rad., ht....$545
'39 FORD de l. tudor sed....$685
'38 PONT. 6 cl. sedan; r., ht....$405
'38 TERRAPLANE 6 sed.; r., ht..$385
'38 PLYM. 6 pass. sed.; r., ht...$395
'37 LA SALLE Club cpe.; r., h...Barg.
'37 DE SOTO 2 dr. sed., blue....$275
'37 DODGE sport cpe.; r., ht....Barg.
'36 PONTIAC 2 dr. sed., black...$265
'36 CHEV. 2 dr. sed.; r., h....Barg.
100 OTHER CARS
IN HEATED SHOWROOM
4-4-6-4
BROADWAY
OPEN EVES. TILL 9. ALL DAY SUN.

HEADQUARTERS
FOR 1942 AUTOS
OVER 200 TO PICK FROM.
Buicks. Oldsmobiles.
Dodges. Nashes.
Cadillacs. Mercurys.
Chryslers. Plymouths.
Hudsons—Studebakers.
OPA CERTIFICATE NEEDED.
DEALERS WELCOME
BERNARD BROS.,
1033 Chicago-av., Evanston. Unl. 2127.
Open all day Sunday.

AMERICA'S OLDEST
AUTO AUCTION
Every Wednesday at noon 150 cars will be sold to dealers only.
HEALY MOTOR SALES
5951 S. STATE-ST.
ENGLEWOOD 2323.

PLYMOUTHS PLYMOUTHS
1941 4 DR. SPEC. DE LUXE....$925
1941 CLUB COUPE SPEC. DE LUXE.
1940 4 AND 2 DR. SPEC. DE LUXE.
1939 SEDAN, FULLY EQUIP....$525
1938 4 AND 2 DR. DE LUX., fully eq.
1937 4 AND 2 DOORS, FULL. EQP.
OPEN EVES. TILL 9—ALL DAY SUN.
BRADY, 6323 S. ASHLAND
200 OTHERS. ALL MAKES & MODELS.

Plymouth '41 Sedan
4 DR. 5 PASS. R. H. ORIG. GRAY FINISH. 5 MATCHED ORIG. TIRES.
NO BUNK.
WE HAVE IT AT $995.
5718 BROADWAY

Plymouth 1941 Conv. Coupe
FULLY EQUIPPED. PICTURE CAR.
30 DAY GUARANTEE.
Auth. Dodge and Plym. Dealer,
6130 COTTAGE GROVE.

Plymouth—'41 Spec. de luxe 4 dr. trg. sed.; full equipment; good tires; best mech. conditions; real value, $985. CLARK-MAPLE CHEV., 1038 N. Clark.

PLYMOUTH—'37 SEDANS. Choice of 2. Low priced transportation; real buys. LANAHAN, INC., 2522 & 2542 Mich.

Plymouth—'41 spec. de l. 5 pass. coupe; low mileage; like new; $1,145. Dodge Dlr., 5725 Broadway.

Plymouth—'39 business coupe; good cond.; $475; private. 3300 W. 111th-st

PONTIACS PONTIACS
1942 CUSTOM 4 DR. "6" CYL....OPA
1941 DE LUXE "6" CYL. SEDAN'TE.
ALSO 4 AND 2 DR.; FULLY EQUIP.
1940 "6" CYL., 4 DR. RAD., HTR.
1938 "6" CYL., 2 & 4 DR., FULL. EQ.
1937 "6" CYL., FULLY EQUIP..$345
1936 "6" CYL., FULLY EQUIPPED.
OPEN EVES. TILL 9—ALL DAY SUN.
BRADY, 6323 S. ASHLAND
200 OTHERS. ALL MAKES & MODELS.

Pontiac—'41 Sedanette
5 PASS.; R., H.; ORIG. LOW MIL. AND TIRES; YOU WILL AGREE THAT THIS CAR IS TOPS FOR CONDITION WHEN YOU SEE IT. ALSO 1940 CLUB COUPE. LIKE NEW. $1,095.
5718 BROADWAY

PONT.—1941 sedan; radio and heater. Very clean. Price....$1,395
J. A. LAVERY MOTOR CO.
6127 Cottage Grove. Op. eves. and Sun.

Pontiac—'40 sed.; exc. cond.; radio, heater, good tires; $895. Also your choice of 25 other late model Pontiacs. Warner Pontiac, 3637 Southport.

Pontiac—'41 8 conv. club cpe.; w. w. tires, rad., htr.; very low mi.; like new. Spec. at $1,595. Dodge Dlr., 5725 Broadway.

Pontiac—'40 de luxe 5 pass. sed.; 6 cyl. Fully eqpd.; 5 very gd. tires. Barg.
BELDEN. 4748 W. CHICAGO-AV.

Pontiac—'38, 6 cyl. coupe; exc. cond.; rad., htr. Always kept like new. Mr. Seideman, 175 W. Jackson. Har. 9051.

Pont.—Late '41 big 6 sedanette; rad., htr., low mi. $1,275. 5956 S. Kedzie.

Pontiac—1941 coupe; very low mil.; excel. cond. Best offer. Crawford 4275.

Pontiac—'40 Torpedo sedan; like new; little used; $1,200. 2456 W. Division.

Stude.—'41 Skyway
4-DR. 5-PASS. SED.; TRULY ONE OF THE NICEST IN TOWN; ORIG., LOW MIL. THIS CAR WAS TAKEN CARE OF LIKE A BABY. IF YOU SEE IT YOU WILL BUY IT. PRICED FOR QUICK SALE.
5718 BROADWAY

STUDEBAKER '41 SKYWAY
COMMANDER CLUB COUPE—5 PASS
RADIO. HEATER. GOOD TIRES.
Sacrifice—Terms. Trade. Open Eves.
WALTON, 2229 S. MICHIGAN

Stude.—'41 de l. Champion sed.; spotless orig. fin. and interior; good tires; best mech. cond.; real value, $985. CLARK-MAPLE CHEV., 1038 N. Clark.

Studebaker—'41 Champion sedan; low mil.; perf. cond.; 5 like new tires. 6051 Cottage Grove, Butterfield 0384.

STUDEBAKER CHAMPION 6—'40. SEDANETTE, 5 PASS. $270 DOWN. BAL. 15 MOS. 1132 DIVERSEY-BLVD.

Studebaker—'39 4 dr. sed.; 4 exc. prewar tires. Lawn. 1544. 1 to 4 p. m.

Stude. 1940 Champion 2 dr.; rad. htr. Like new tires; barg. 1621 N. Cicero.

Stude.—'37 4 dr. sed.; perfect condition; 5 like new tires. WEBster 7773.

Studebaker—'39 6 Commander sed.; rad., htr. 3601 W. Grand. Spa. 8273.

Willys—'40 4 dr. sed.; good rubber; like new cond.; greatest gas mileage car on market; $775. Motor Sales Co., 2545 S. Michigan. Cal. 7340. Closed Sunday.

Willys—Have 2, '39 and '41, 4 dr. sed.; both have like new tires, rad., htr.; very clean. Brady, 6323 S. Ashland.

Hearse—'31 Meteor, pickup type; lik new; good tires. Monroe 1798.

—AUTOMOBILE LOANS—

Auto & Truck Loans
NO RED TAPE.
NO TIME WASTED.
CASH IN 10 MINUTES
WINTER-HIRSCH
1842 S. MICHIGAN. CAL. 4290.

If you need cash and still owe a bal. on your car, we will make you a loan.
NEWBERRY LOAN
1025 N. CLARK. WHI. 8004.
7850 S. HALSTED. STE. 9300.

—TRUCKS, TRAILERS AND TRACTORS—

HEAVY DUTY UNITS.
4 used 1942 DODGE six wheelers. 900x20 tires, almost new; no priority.
'38 Autocar, m. UT138 Coe, 1100x24 tr
'38 Autocar, m. T214 conv., 1100x24 tr.
'35 White, m. 730.12 cyl.,Coe,1100x24 t
Above have air brakes, D. R. axles.
1 1933 B. Q. MACK, 1100x24 tires.
1 1932 B. X. MACK, 1100x24 tires. D. R. axles, booster brakes.
54 new 1942 FORD six wheelers, with 5 yard dump bodies, 8.25 tires all around; need ODT release. 2 speed axles; immediate delivery.
Have 1942 JAEGER and SMITH concrete transit mixers; 3½ and 4 yards; separate engine drive.
BRAUD MOTOR SALES,
6647 S. WESTERN. PROSPECT 9500.

3 ton International tractor; 10.00x20 tires, Brown-Lipe auxiliary transmission, side tanks.
1941 White WA22 tractor; 10.00x20 tires, power winch, Timken 2-speed differential, side tanks, air brakes. With Tandem flat trailer; 11.00x20 tires, air brakes, folding landing wheels.
1941 G. M. C. 303 tractor; power winch, Timken 2-speed differential, side tanks, air brakes. With Gooseneck Lowboy trailer; 10.00x20 tires, air brakes.
DIXON TRUCK LINES.
Box 409, North Little Rock, Ark.

Two Used Semi-Trailers with 8 yard dump bodies and hoists; 900 tires; vac. brakes; exc. units for coal haul., etc. Price....$1,500
Several used 24 and 26 ft. long van trailers; 900 tires; good condition. Certain models new trailers available; immediate delivery.
FRUEHAUF TRAILER COMPANY,
2553 Archer-av. Cal. 7980.

WHITE W. A. 20 on air; 3 speed aux. trans.; 10.00x20 tires. Like new.
WHITE 810 A. C.O.E. sleeper cab
WHITE 810 A. C.O.E. on straight air
3 '41 Int. K1 panels—very clean.
5 '41 Ford tractors; 2 spd. axle; compl.
'39 Chev. C.O.E. 22 ft. open top trl.
'41 Chev., l. w. b., 12 ft. stake body.
25 OTHERS. 2100 S. WESTERN.

DIAMOND T trucks; 2 ton; 14 ft. furniture bodies with tarpaulins in perfect condition.
PACKARDS — 3½ ton, 14 ft. stake bodies with side openings. 40x8 tires.
FORD 1937 1½ ton stake. Very clean.
SCHEAFFER AUTO PARTS CO.
1608 S. State.
Victory 2476 or Calumet 1042.

LATE MODEL TRUCKS
WHITES, MODEL W. A. 22.
DIAMOND T, MODEL 614 H.
DIAMOND T, MODEL 306 H.
INTERNATIONAL, MODEL D. 40.
A. C. F. WITH WINCH AND BODY.
FRUEHAUF DOLLIE WITH 5TH WH.
N. W. cor. 23d & Wabash. Cal. 3600.

1941 White tractor, model W.A. 20—Sleeper; rad., htr.; like new. Bartlett lge. heavy duty tandem axle trailer. 1941 Ford tractor; cln. as new; compl. 2—1939 1½ ton Int. stake truck; A-1.
4545 MADISON. MANSFIELD 7772

TRACTOR—1940 FEDERAL. Will sell or trade for 5 ton Cab over engine tractor. Dearborn Coal Co.
2426 S. HALSTED. CAL. 6655.

For sale—Plymouth paneled body ½ ton truck; low mileage; 5 tires, all A-1 cond.; owner will guar. H.W.Rotherick State 2273. Village 7046.

2 trucks, ton, ½; new motors; 5 yard dump truck; A-1 condition. 14742 Perry av., Harvey.

1941 Ford tractor; 40 others. All makes and models. Nelsen-Hirschberg Inc., 5133 Irving Park.

A C F—26 passenger transit type bus; Hercules motor; good condition; reas. 5715 S. Halsted. Englewood 3333.

'40 Chev. dump—'39 Ford stake. Dumps, stakes, panels, pickups. Perfect Mtrs.,1230 S.Ashland. Can.9767

Ford tractor with winch and semitrailer; 6 wheel dump truck; Diesel tractor; air brakes, etc. Lyons 7169.

Ford—Late '38 1½ ton panel delivery; dual wheel; short wheelbase; excellent condition; private. Haymarket 2319.

Chevrolet—1937 sedan delivery. Run'g cond., $150. 2055 W. Howard.

3-5 ton truck for hire with driver—Gd. refs.; steady or part time. Rad. 1866.

Moving van—White chassis; good condition. Phone Mid. 9700.

2 Furniture trailers, 24'; 1 oil truck; 2 Ford Tractors. 2512 Archer-av.

Chevrolet sedan delivery — '41. Low mileage. 6430 N. Western-av.

Wanted

SPOT CASH PAID
for good trucks, tractors, trailers, ANY type. WILL CALL ANYWHERE.
4545 MADISON. MANSFIELD 7772

WE WANT TRUCKS.
ANY MAKE, MODEL OR YEAR. USED, WRECKED, BURNED, JUNKED.
MARTIN AUTO PARTS.
2046 DOMINICK. DIV. 2772.

ATTENTION, TRUCK OWNERS
Need late trucks, tractors, trailers, pickups; we call anywhere or write. 2100 S. WESTERN. SEELEY 7505.

Wanted—G. M. C. AF 500-600 or 700; long or short wheelbase; no sleeper Call Chesapeake 2088.

Wanted—Carterpillar tractor, any size, with or without attachment. John Wytkiewicz, Crivitz, Wisconsin.

Highest cash prices paid for trucks We Come Out. Call Avenue 7070. Nelsen-Hirschberg Ford, 5133 Irv. Pk

TRUCKS WANTED.
WE Come Out.
VICTORY 2476. CALUMET 1042.

Must have late model trucks. Mr. Brozosky. Van Buren 8480.

Best dump truck—Cash; private party. No Fords. Call Blue Island 2675Y3.

Want used dump truck. Give full details, price. Address D 535, Tribune.

—AUTO REPAIRING AND EQUIPMENT—

DRIVE OUR CARS
While yours is being repaired. NOTHING DOWN, 24 MOS. TO PAY. Work guaranteed; free towing; comp. overhaul, all makes; expert body and fender work, painting, uphol., welding, brakes relined, radiators repaired.
KIMBALL MOTORS.
3420 IRVING PARK-RD. Irving 3642.

H. D. MAGGIO MOTORS
COMPLETE REPAIR SERVICE.
Motor overhaul.; body and fender wk
Nothing Down—18 Months to Pay
Drive our cars for a nominal charge while yours is being repaired.
1637 N. Cicero-av. Berk. 3122

DRIVE A 1942 CAR WHILE your car is being repaired. $2 daily.
TAKE 18 MONTHS TO PAY
WRITTEN GUAR.; NOTHING DOWN.
DAWES, 2309 S. MICHIGAN
All phones Vic. 0909. Daylight towing.

44 Lic. and comp. repairs—1 yr. guar.; no cash or title needed; drive our car free; 20 y. exp. Op. eves.-Sun.Lak.1907
3612 N. WESTERN

FREE TOURING.
AUTO REPAIRING & REBUILDING
NO JOB TOO SMALL OR TOO BIG.
LOW COST; GUAR. WK.; TIME PAY
3922 W. Irving Pk.-rd. Jun. 7722.

SELLING OUT ENTIRE STOCK OF NEW AND USED PARTS. NORTH SHORE AUTO WRECKERS, 125 CHICAGO-AV., EVANSTON. GREENLEAF 8740.

WANT 4-6 PLY 6x16 tires—Exchange for new 4 ply. Have OPA. W. J. Kehl, 1225 N. Maplewood. Bru. 1580.

No money dn., 24 mos. to pay. Dr. our cars while we repair yours. Nom. chg. Newberry, 1025 N. Clark. Whi. 8000.

Pre-war U. S. Royal de luxe grade 1. Serlin Tire Co., 1400 S. Michigan.

—AUTO AND HOUSE TRAILERS—

'42 Castle coach—20 ft.; like new; de luxe equip.; barg. Vietzen's Trailer Park. Wooddale-rd., Wooddale, Ill.

1944 hse. trailers—At last; used; $375 up; big stock. We buy, sell, rent, fin. Donns, 7424 Stony Island. Dor. 5000.

CONTINENTAL—1944—VAGABOND. 50 used. Tms. Also will buy. Huyck & Crist, 6430 Stony Island. But. 2900

New and used trailers—Terms; also will buy. 7405 Stony Island. Plaza 7713.

—MOTORCYCLES AND BICYCLES—

1944 "61" and "74" O. H. D. models now available for qualified purchaser. $440 to $525 delivered; for detail see Molenaar Harley Davidson Sales, 5613-50 Calumet, Hammond, Ind. Hammond 2287.

Bicycles—Like new; all sizes. 3447 Lawrence-av. Jun. 2078. Op. ev. 9; Sun. 3.

—AUTOS TO RENT—

UP TO DATE PASSENGER CARS TRUCKS—Chevs., G Ms., 1½ t. panels, stakes, low rate by hr., day, wk. or yr. HERTZ DRIV-UR-SELF. DEL. 7272.

—RADIOS, SUPPLIES, AND SERVICE—

RADIOS REPAIRED
Efficient service. All work fully guaranteed. Nominal charges.
CHICAGO RADIO REBUILDERS,
3347 Southport-av. Lakeview 3351.

CALL HAY. 3020.
TOP CASH PRICES.
RADIOS-SEW. MACH. APPLIANCES.
COMB. TABLE CONSOLES.
WILL CALL. OPEN SUN.

$1 EXPERT SERVICE ON RADIOS AND PHONOGRAPHS; ALL WORK DONE IN YOUR HOME. DOR. 8206.

CALL BUCK. 5444. DAY OR NITE FOR TOP CASH PRICES ON RADIOS. COMB., TABLE MODELS; ANY COND.

TABLE COMB. RADIOS WANTED. ANY COND. CANAL 8875.

Radios—Tble. console; elec. irons, htrs., roasters. 8928 Commercial. Sag. 7273.

Radio serv.—$1. N. & N. W. only. Rep. done in your home. Ravenswood 2497.

Radio service—Same day; home socp; $1.50 service. Wab. 1823. Bou. 1848.

WANTED—TABLE RADIO. PRICE NO OBJECT. MR. LEE. LON. 0003.

Wanted—Radio or phonograph or comb. MR. STANCO. DIVERSEY 0213.

—CAMERAS AND OPTICAL GOODS—

Bass needs Leica's and Contax—All mod. Bring them in, we pay more. Also want 8 mm. and 16 mm. projectors and cameras. Also binoculars. Phone, call, or write. Store hours dly. to 5:30. Saturday to 2 p. m. BASS CAMERA COMPANY, 179 W. Madison-st., Chicago [2]. State 7410.

CAMERAS—ALL MAKES IN STOCK. PROJCTRS., ENLARGERS, SUPPLIES. CANDID AND FOLDING CAMERAS. MOVIE—CUT AND FILM PACKS. 5c PAID FOR 35 MM. CARTRIDGES Op. dly., 6:30; Th., Sat., 9; Sun. 10-5. Bolotin Cam., 729 Roosevelt. Can.2112.

SPOT CASH FOR YOUR CAMERA Chicago Camera Co., 2324 S. Michigan

Wanted—A good used camera or projector; will pay cash. Mr. Mae. Can. 9017.

Leica 3.5 Elmar; like new. Call Ravenswood 0696 after 8 p. m.

—COLLECTIONS—

Collections—United Mercantile Service. Rm. 610, 140 N. Dearborn. State 4181.

—AUTOMOBILES WANTED—

STILL PAYING
"TOPS"
FOR YOUR CAR
MAKE
3315 N. CICERO
YOUR
LAST STOP
CALL
MULBERRY 5800
"ASK FOR MR. PRICE"
We come out. Open eves. and Sun.

$ TOP $
$ DOLLAR $
$ BRADLEY $
$ FOR $
$ MOST $
$ CASH $
CALL
$ VICTORY $
$ 2300 $

M-U-R-P-H-Y
"THE SMILING IRISHMAN"
OFFERS YOU
1. Our top price first
2. No bickering
3. Courteous treatment
4. Fair dealing
You See, We Are Direct Factory New Car Dodge Dealers and Have Our Reputation to Maintain. So stop in or give Murphy a call.
BERKSHIRE 6600
2650 N. CICERO
ESTAB. A QUARTER OF A CENTURY.

STUDEBAKER
Pays Top Prices
Reallocation Plan
Sell Your Car to Us
and It Will Be Sold to
Chicago War Workers
Help Chicago Workers
Go Over the Top
STUDEBAKER
SALES CO. OF CHICAGO.
26th-st. and S. Michigan-av.
CALUMET 6480

TAUBER
WANTS
Your Car
Our Price Will
Prove That!
6035 Broadway
(25 Years on Broadway)
Longbeach 6860
OPEN EVENINGS TILL 10.
ALL DAY SUNDAY.

WE WILL BUY
YOUR CAR
BY TELEPHONE
WILL PAY HIGHEST PRICES
ANY MAKE OR MODEL
SOUTH SHORE 7240
WILLIAM FEYERBEND MOTORS
7711 STONY ISLAND-AV.

IF
YOUR CAR HAS LESS THAN
25,000 MILES
WE WANT IT AND WILL PAY
EXTRAORDINARY PRICES
WE CALL WITHIN 200 MILES.
AMERICAN AUTO SALES CORP.
Chicago 2419 S. Michigan Vic. 1003.
Ham'd, Ind.: 5519 Hohman. Ham. 7620.

FREE
ESTIMATE
CALL
BERKSHIRE 8585
TOP PRICES NO BICKERING
We will give you a free estimate on what your car is worth.
WILL CALL AT YOUR HOME.

YOUR CAR
WANTED TODAY!
WILL BUY OVER THE PHONE.
HIGHEST CASH PRICE.
PENSACOLA 4011
MR. HARPER OR MR. SINTON.
No Deductions from Offer

CADILLAC
WILL PURCHASE FOR CASH
ALL MAKES AND MODELS
Cadillac Motor Car Div.
GENERAL MOTORS CORP.
2301 S. Michigan Cal. 4141

WE CARS
WILL YOUR
GIVE
FOR YOU
MOST THE
KROLL
7130 S. Halsted. Rad. 4700.

SOUTH SIDERS
WE NEED CARS.
'36-'37-'38-'39-'40-'41s.
10 MINUTE SERVICE.
CAN'T COME IN? THEN WE'LL COME OUT.
RONNIE MOTOR SALES.
REG. 0616 7625 STONY ISLAND

JESSE M. CHASE
USED CAR MARKETS
17 RETAIL STORES.
Full value paid for good used cars.
814 DIVERSEY GRA. 6230
Ask for Mr. Austin or Mr. Wark.

P. L. JOHNSTON
WANTS 100 CARS
PAYS TOP PRICES
SHELL STATION
3757 N. Ashland Gra. 5460

WE PAY
HIGHEST PRICES
FOR YOUR CAR
No reduction for necessary repairs.
661 E. 71ST-STREET. TRI. 9177.

WE PAY HIGHEST CASH PRICES for old junk, wrecked autos or trucks. We come out and pick up promptly.
WARSHAWSKY CO.
World's Largest Auto-Truck Wreckers.
1900-24 S. STATE. CALUMET 6800.

A Safe Place to Sell
JAMES LEVY BUICK CO.
Ask for Mr. Zender.
2257 S. MICHIGAN. CALUMET 4626.

C. W. MARQUARDT
Pays Highest Prices
15 N. LARAMIE. COLUMBUS 8940.

WANTED—PONTIACS
BUCKINGHAM 1333

CARS FOR DEFENSE WORKERS.
Want 50 cars immediately.
Will pay highest prices in town.
8019 Cottage Grove. Radcliffe 1058.

Will pay excellent price for one unusually nice, clean '41 car; prefer Buick, Olds, Pontiac or Chevrolet. Mr. McCarty. Hyd. 4400. Hayes Hotel.R.490.

WANTED—WRECKED CARS; '37-'42. Or slightly wrkd. Also cars that need mech. work. Mid. 3319. Mr. Evans, or Plaza 5010. Sunday and evenings.

HIGHEST PRICES—CARS '36-'42.
PHONE WHI. 8038 TO SELL.
NEWBERRY MOTORS, 1025 N. Clark.

Will pay all cash for clean cars—Price no object. Phone MR. OLESON, Sunnyside 6628.

HAVE demand for extra nice used cars. Our price will shock you. Stewart, 1204 Chicago-av., Evanston. Uni. 3717.

Will Pay Top Dollar — For used cars from private parties. Have all cash. Quick action. Call Spaulding 3940.

Wanted—Clean 5 p. car from owners; '36-'41 mod.; have all cash. Mr. Johnson. Lon. 1300, or Hol. 0925, eves.

WE WILL PAY YOUR PRICE.
3838 N. WESTERN. KEYSTONE 2929
WE WILL COME OUT.

MECHANIC WANTS CARS REGARDLESS of cond., preferably one that's been wrecked or needs repair. Mon. 1798

Need good cars—Will call anywhere; high cash. Nevada 5937.

FORDS, CHEV., HUDS.—'35 to '42. L. Dabe, 6827 N. Clark. Rog. Pk. 5443.

Want—Chevs. or Fords, '36 to '39. Irving 7588 after 10 a. m.

Will buy any make cars from private parties. 3939 Washington. Ked. 8182.

This little advertiser pays highest cash prices for '36-'42 cars. Lon. 4500.

Cash for clean coupes or sedans from original owners; '35-'42. Hemlock 6399.

Will buy from owners—Clean, late model cars; have all cash. Bel. 0179.

Top dollar for your car—Any make, year, model. Dodge Dlr., 3238 Jackson.

PHONE CRAWFORD 1647.
E. W. MILLER. FOR TOP PRICE.

WE COME OUT—PAY TOP CASH. Any make, year, cond. PLAZA 4757.

Wanted—Fords, Mercurys, Linc. Zeph. Wright Motors, Rog. 8843. Linc. Dlr.

—AUTOMOBILES WANTED—

MR. EDWARDS
NEEDS
200 USED CARS
ALL MAKES—MODELS
We are in a position to pay you the highest price.
CALL NOW
FAIRFAX 3200
OR DRIVE TO
7107 STONY ISL.-AV.

THE LIMIT
IN 5 MINUTES
FOR YOUR CAR
We Guarantee
Best Offer!
ANY MAKE—1936 TO 1942.
WE'LL BRING CASH TO YOUR HOME OR OFFICE!
JUST PHONE
KILDARE 1083
OR DRIVE TO
2811 N. CICERO
OPEN EVES. TILL 9 P. M.

You Won't Go Wrong
IF
YOU COME RIGHT
TO
2644 N. CICERO
FOR TOP PRICE
ON ALL MODELS
BERKSHIRE 1260
OPEN EVES 'TIL 9. SUN. 'TIL 6.

. . . MR. HENSEN . . .
SAYS:
"Don't Give Your
Car Away"
SEE ME LAST!
Mr. Hensen means it when he says: "I want your car and I will pay your price." Be convinced. Call him today.
NATIONAL 0800
OR DRIVE TO
. . 2550 N. CICERO . .

TRY THEM ALL!!
IF YOU CAN'T
GET YOUR PRICE
GIVE US A CALL
ASK FOR MR. WHITE
LONGBEACH 6636
4464 BROADWAY
WE COME OUT
OPEN EVES. TILL 9—ALL DAY SUN.

PETERSEN
STILL PAYS
HIGHEST PRICES
FOR YOUR CAR
ALL MAKES AND MODELS.
1935s to 1942s
BRING CAR — GET CASH.
AUTHORIZED CHEVROLET DEALER.
Petersen Chev. Vic. 6500
2401 S. MICHIGAN-AV.

WE WANT YOUR CAR
FOR THE
HIGHEST PRICE
SEE THE "ORIGINAL"
MR. PRICE
AUSTIN 4955
4925 W. MADISON

GORDON BUICK
WILL PAY HIGHEST PRICES
FOR YOUR CARS. '36 to '42.
COME IN OR CALL
MR. McCARTHY
6637 S. WESTERN
PROSPECT 0500

CADILLAC
WILL PURCHASE FOR CASH
ALL MAKES AND MODELS
Cadillac Motor Car Div.
GENERAL MOTORS CORP.
2301 S. Michigan Cal. 4141
CLOSED SUNDAY.

You Are Interested
IN PRICE
NOTHING ELSE!
TRY US LAST.
MR. BROZOSKY
VAN BUREN 8480
Established 20 Years.

WE WHOLESALE
200 LIKE NEW CARS
Heated showroom. Immediate delivery.
DOYLE'S (Est. 25 Yrs.)
6111 S. HALSTED

SPEND A NICKEL
CALL
PENSACOLA 3436
HIGHEST PRICES PAID.
PONTIAC DEALER
5010 IRVING PARK

Call Radcliffe 3460
Any Make—'32s to '42s
Bill Richardson or Ray Cummings.
7416 S. HALSTED

CASH! CASH!
CALL US. WE COME OUT.
F-I-T-Z-P-A-T-R-I-C-K
PONTIAC DEALER. BEVERLY 8331.
8959 S. ASHLAND

PAYS TOP PRICES
ASK FOR
Mr. Wix
PROSPECT 9500.
BRAUD, 6647 S. WESTERN

1902-1942
OLD, NEW, JUNKED, WRECKED.
Cars and Trucks Wanted.
Best Prices. We Call Anywhere.
MARTIN AUTO PARTS.
2048 SOUTHPORT-AV. DIV. 2772.

PACKARD
PAYS HIGHEST PRICES
FOR LATE MODEL PACKARDS.
1735 E. RAILROAD, EVANSTON.
GRE. 7100 OR HOL. 2120.

Oldsmobiles Wanted
May Motors Vincennes 2161
501 E. 69TH-ST. CLOSED SUNDAYS.

Want to Sell Your Car for Cash?
C. ZEPP
2950 Lawrence Jun. 8310

PONTIACS WANTED
BITTERSWEET 7120

FORDS ONLY—HIGH $ $ $ $ $
KILDARE 2066

MUST HAVE 200 CARS
ANY CONDITION. EVEN WRECKS
6524 S. STATE. WEN. 2711.

CHAS. F. MOSS AUTO SALES AT 6727 S. WESTERN-AV. PAYS THE HIGHEST PRICES FOR USED CARS.

Highest cash price for any General Motors products from '36 to '42. 2317 S. MICHIGAN. VICTORY 4141.

Must have clean cars, any make, for defense areas. Price no object. LONGBEACH 1155.

Would like to buy late model cars—Prefer 1936 to 1942. CASH. Art Engers, 6115 N. Clark-street. Sheldrake 0431.

SEE OTHERS FIRST THEN SEE US. Highest cash prices for your car. Rdy. cash. 7717 S. Halsted. Rad. 5858.

WANTED—From owners; clean, low mileage cars; have all cash. CALL LAKEVIEW 6092.

Refrigerator service man wants '39 to '42 car; tires any cond. Gra. 4673.

Late model Buicks or Cadillacs—In good cond. Mr. York. Midway 6400.

Want clean '36 to '41 cars, any make. Will pay very high prices. Lon. 9182.

WORKER WANTS SMALL '41 OR '42 CAR FROM OWNER. GRA. 8690.

Fine-Thomas pays highest prices for clean '34s to '42s. Avenue 1904.

Fords—'31 to '36; any cond.; high cash prices. 3039 Sheffield. Wel. 9050.

Have all cash for good used cars, price no object. Rockwell 0575.

Highest cash prices paid for wrecked, junked cars and trucks. Armitage 3500.

Selling your car? Will pay highest prices. 3757 N. Ashland. Gra. 5460

Wanted—Good, used 1941 or '42 cars, regardless of price. Crawford 6297.

In the market for used cars—'36, '37, '38; in any cond. Gd. pr. Crawford 3664

MECHANIC wants '37, '38, '39 cars—Wrecked or any cond. Berkshire 1277.

—AUTOMOBILES WANTED—

OUR PRICES
ARE TOPS!
CALL TODAY
MR. THOMAS
OF THE
Chicago Automobile
Appraisal Bureau
LONGBEACH 9881
4849 N. WESTERN

B
R
B R A D Y
D
Y
HEMLOCK 6400
NEEDS CARS FOR WAR WORKERS.
PAYS BEST PRICES
6323 S. ASHLAND
OPEN EVES. TILL 9—ALL DAY SUN.

GENERAL MOTORS
DEALER
BUYING 1,000 CARS
We Pay Your Price
WE NEED
YOUR CAR
ALL MAKES FROM '36 TO '42
CALL
ROCKWELL 4060
OR DRIVE TO
3152 Ogden at Kedzie
OPEN EVES. TILL 9—ALL DAY SUN.

WE DON'T TALK
HIGH PRICES
WE PAY
HIGH PRICES
FULL VALUE FOR
LOW MILEAGE CARS
WE SEND THE CASH
CONVINCE YOURSELF
LAWDER BROS.
6900 VINCENNES-AV.
1 block west of State. [Estab. 1890.]
TRIANGLE 2500

I'LL COME OUT . . .
. . . ANYWHERE
Your Price—
—Or No Deal
'36s to '42s
801 S. Western
Mr. Stewart
PHONE
SEELEY 0607

CASH! CASH!
WE PAY
THE HIGHEST PRICES
FOR CLEAN
'36 to '42 CARS
UPTOWN MOTORS
LONGBEACH 9172
AUTHORIZED GEN. MOTORS DLR.

E. C. SCHNEIDER
PAYS TOP PRICES
4525 W. MADISON.

—BUSINESS OPPORTUNITIES—

Bakery—3 man shop; exceptionally gd. bus. Owner 1-A. Best offer takes it. Call after 6 p. m. Harvey 406.

BAKERY—GOING BUSINESS, DRAFTED. 1855 W. 59th-st. REP. 10189.

Barber shop—In fully occ. State-st. office and shops bldg. Fixtures optional. Rental $50. Immediate or May 1st. Webster 3283.

Barber and beauty shop—Also fixtures. New, used. PAIDAR CO., 1120 N. Wells.

Barber shop—Estab.; S. Side; gd. business; drafted; reas. 1239 W. 103d-st.

BEAUTY Shop-Barber Shop — Est. 10 yrs. Exc. loc. Best clientele. Must sacr. this good going bus. acct. induction in army. For appt. Greenleaf 9724.

Beauty shop—Est. 8 yrs. Mod. equip. Cold wave. Liv. qtrs. Rt. $45. Husband defense work. Retiring. Hyd. 6570.

Beauty shop—Modern; present owner 13 years; off hotel lobby. Long. 1710.

Beauty shop—N. W.; estab. 15 yrs.; mod.; gd. inc.; exc. buy. Ber. 2933.

Beverage plant [carbonated]—Medium sized Ill. town; going business. Owner leav. town. Address H P 374, Tribune.

CANDY STORE, SCHOOL SUPPLIES, CIG., etc.—Well estab. trade; must sell acct. ill health. 200 N. CICERO.

Candy store, school supplies, cigars, and cigarets; also fountain—Well established trade. 2052 Belmont-av.

Cigar stand; reas. Apply Graemere htl., Washington and Homan. Van 7600.

Cosmetic-facial studio—Exclusive commodity. 202 S. State-st. Ran. 1214.

Curtain cleaner—Well estb.; must leave city; will teach; reasonable. Lak.2163.

Delicatessen-grocery — Well established business. 31,000 gross sales 1943. 4 rms. and bath in rear. Rent $40. 948 E. 75th-st. Rad. 1989.

Dress shop—Illness forces selling one of Chicago's livest. Finest location. Doing big established business. Income from leased depts. Address H P 337, Tribune.

Dress Shop—Good clientele; defense area. 10 yrs. estabi. Address H K 592, Tribune.

Drug store—Long establ.; low rent; acc't death. Address H N 288, Tribune.

Florist shop—Established 15 yrs.; good location; reasonable rent; living rooms. Address D 295, Tribune.

Grocery-market—Post-war appar.; 5 rm. mod. flat in rear; mod. fixt.; $35,000 yr. bus.; good oppor. for butcher and family. Rent reas. Short hours. S. W. ADDRESS H K 593. TRIBUNE.

GROCERY-DELIC. — GOOD VOLUME and MONEY MAKER. Exc. liv. qtrs. Illness forces sale. REP. 8614.

GROCERY—DOING GOOD BUSINESS. Sell acct. illness. 1003 E. 65th-st.

HAMBURGER SHOP.
Must sac.; drafted; nr. hi. schl., nite schl., theater, bus. sect. 302 W. 63d-st.

Hardware store—Brainerd-Beverly dist.; doing $25,000 gross; $8,500 cash to handle. Address H K 142, Tribune.

Hardware and paint store for sale. 3159 N. California.

Insulation and roofing business; complete equipment. Office and warehouse facilities. Call Vincennes 7398.

LADIES WEARING APPAREL SHOP. EXC. STOCK. ESTAB. 14 YEARS. Must sell because of ill health. Address H C 311, Tribune.

Ladies' accessory shop—Bus. sect., Oak Park. Illness forces sale; good buy. Address H K 379, Tribune.

LAUNDRY ROUTE [LARGE] — 1940 truck and store. OWNER NOW NETS $150 PER WEEK. Dorchester 2419.

LIQUOR STORE WANTED
ALL CASH BY PRIVATE PARTY.
ADDRESS H N 346, TRIBUNE.

LUNCHRM., ICE CREAM, school supplies, candies, notions, cigars, cig.—4 living rms.; stm. ht. 2922 Belmont.

Massage salon—Must sell or rent; illness. Please investigate. 3353 Madison.

Meat route—Wholesale, estab. business; 1941 ½ t. refrig. truck; sacrifice $2,500; income $5,000; drafted. Call after 8 p. m. Merrimac 0429.

Meat market for sale—Good going business; low rental. Hyd. 7254.

MILK route—Doing good business in suburban area; A-1 truck; priv. party only. Address H N 313, Tribune.

News, magazine stand to lease—69th, Normal L. Har. 0428 from 3-5 p. m.

PHOTO STUDIO TO RENT.
Fully equipt. Loop. Exc. opp. for reliable party. Address H N 341, Tribune.

PORTRAIT STUDIO—Well estab.; exc. location; fully stocked and equipped; being drafted. Call Aberdeen 7822.

Restaurant—For sale in south Chicago Loop district; excellent business; can show you good earning record years. Call BROOKS, INC., REGent 4000.

Restaurant—Nr. Loyola; closed nights and Sundays; selling account of sickness. Address H J 434, Tribune.

Rest.—big hotel and rmg. hse. dist.; well equipt. $3,000 mo. bus. Drafted. Sacrifice. KANE CO., 828 N. State.

Restaurant — Downtown; completely equip.; operating and a money maker. Straus & Co., 120 S. La Salle. Sta. 1945

Restaurant—Seats 28, excellent business, open 6 a. m.-3:30 p. m., closed Sun. Account illness. 4008 Montrose.

Rmg. hse.—50 rms. Woodlawn; 5 yr. lse.; 19 elec refr.; will net $500 per mo.; A1 furn., bl'ts. linens. Pr. $5,000. CAPPS CO. SUPERIOR 6160.

Rmg. hse.—80 rs.; nets $250; 10 y. ls.; $6,500 cash; incl. refrig. and furn. M. DeWoskin & Co., 105 W. Madison.

RMG. HSE.—20 RMS.; ALL rented; good inc.; reas. 6552 Ellis. Dor. 8081.

Rmg. hse. 37 rs.; inc. $525; 3 yr. lse.; rnt. $170; nr. No. Good buy. Del.9680.

Rmg. apts.—12 rs., lt.; ht. free. Pr. $400. Corcoran Co., 48 W. Division.

Rmg. hse.—10 rms.; N. La Salle; price $600. McCarthy Co., Mich. 6536.

Roofing and insulating business for sale; est. 35 years; good stock, material, all necessary equipment on hand. My age and poor health provides this unusual opportunity. Will sell business and real estate together or separate. Galesburg Roofing Company, 175 N. Cherry-st., Galesburg, Ill.

Sandwich shop—South suburban factory dist.; rent $34; $2,000 cash. Call Nor. 3298 or 14427 S. Halsted before 5 p. m.

—BUSINESS OPPORTUNITIES—

Screen, weatherstrip, wood novelty shop—Sale or lease; complete with machinery; 4,000 ft. floor space. 6743 S. Ashland. Aberdeen 3000.

Sheet metal manufacturing plant located in Fox River Valley town, population 50,000, 37 miles from Chicago. Brick buildings occupy approximately 40% of acre of land, with room for expansion. Loading platform, railroad siding; established business of 29 years' standing; now engaged in prime contracts for standard products. Excellent opportunity to purchase this going business for post-war manufacturing. ADDRESS G P 152, TRIBUNE.

Soft drink route—2 trucks; well established. Lincoln 8066 after 6 p. m.

Stamp Machines, U. S. Postage—Prepare now for after war work; own and operate a route; profitable. Wen. 1886.

Tailor-furrier-cleaning—Estab. 14 yrs.; also BRK. BLDG. WITH INC.; good oppor. right party; owner leaving city. 3049 W. 59th. Pro. 4226, after 1.

Tailor-Cleaner — Going business; rent $35 with liv. rms. 1052 Thorndale-av.

Tavern—Established 12 years; leaving for army; good business. Sacrifice. Nevada 7233. 2128 W. Madison-st.

Tavern—Transfer cor.; $300 takes it. 2002 No. Halsted. Lin. 5350.

Tavern—Establ. 6 yrs. Call before 2 p. m., Juniper 5845.

Tavern—Longest est. in Hyde Pk.; will lease with equip. or sell. Sou. 0941.

Tool and die shop—New equipment, plenty of orders. Yearly volume more than $150,000. Splendid opportunity for large earnings. $25,000 total price, including orders, good will, etc. Address H K 548, Tribune.

Business Service

POST-WAR PRODUCTS AVAILABLE.
ELECTRIC HOUSEHOLD APPLI.
Develop products to suit your manuf. abilities. Products devel. are million dollar sellers. Address D 462, Tribune.

Manufacturer's agent wants additional FACTORY SUPPLY line's for Wisconsin. Address H K 542, Tribune.

1,000 Raised Letter Bus. Cards, $2.50. Dollar Ltr. Serv., 180W.Wash. Des.7060

Distributors

Wagon jobbers—Household and industrial items. Big profits. Call between 10 and 2. Hum. 5090.

Man with own route interested in handling donuts. Call Col. 1312.

Manufacturing

O. D. JENNINGS
has time open right now to handle your job from planning and tooling to production and assembly.
ENGINE LATHE
PUNCH PRESS
HAND SCREW
DRILL PRESS
SHEET METAL
ARC WELDING
phone us or mail your print. We have been doing precision work since 1906 and are rated AAA.
4309 W. LAKE-ST.
MANSFIELD 2619

WORK WANTED
for engine lathe.
40 inch swing, 6 ft. bed.
G. B. C. DIE & MFG. CO.
812 W. Belmont. Div. 3700.

STAMPINGS—DIES
Over 25 presses; also lathe, drill press, spot welding and tool, die and fixture work.
Corduan Mfg. Co., 413 N. Carpenter.

Have open time for tools, dies, jigs, fixtures, gauges, stampings and special machinery. Production work. Sentinel Tool & Eng. Co. 3945 W. Lake. Kedzie 4664.

Available for immediate work, 8 dial punch presses for light metal punchings. Must have large quantities. Also available, large paper tube winding capacities. Address H P 297, Tribune.

Wanted—Plastic molding work for compression presses. Nevada 1572.

Partnerships and Investments

A smart woman can buy ½ partnership in live Michigan-av. dress shop. Do managing and buying. It will take $5,000 to step into this life's future opp. For all information, Address H P 338, Tribune.

Wanted

WE BUY OR SELL ANY BUSINESS. NO ADVANCE OR OTHER FEES REQ. RESULTS SAME DAY. Lewis,Mon.8032

WE SELL OR BUY ANY BUSINESS in 24 hrs. No fee req. Free listing. Delmont Co., 2839 N. Clark. Bit. 2584.

WE BUY YOUR STORE OR ROOMING HOUSE—PAY CASH SAME DAY. ROSS CO., 663 N. STATE. WHI. 6373.

Cash for store, stocks of mdse. Ace Auctioneers, 672 W. Roose't. Can.8625.

WANT BARBER SHOP.
PHONE MERRIMAC 8523.

—MISCELLANEOUS—

For Sale

60,000 3½x2x8 double 300 MST cellophane bags; 140,000 2¾x1¾x8 laminated glassine bags; 40,000 7½x12½ heat seal laminated glassine bags; 280,000 5x9 heat seal, laminated glassine bags. Address H P 314, Tribune.

Used Steel Drums-Containers
5-15-20-30-55 gal. cap. Suit. rubbish, shipping containers, storage, etc. Calumet Iron & Supply Co., E. Chgo., Ind. EAST CHGO. 1868. CHGO. REG. 6191.

Child's Gendron chair, ball-bearing, 4 wheels, adjust. leg-rests and back; also adjust. table; like new; catalog price $103; sell at real sac. Mrs. Phipps, 367 E. Locust, Kankakee, Ill.

LIONEL TRACK—O and O27 straight and O27 curved; new stock; pre-war prices. Any amount. Lionel Authorized Service Stations, 6744 Stony Island-av. Hyde 5945. 826 Belmont. Lak. 0087.

WHEEL CHAIR — Self-propelling, reclining, ballbearing; cane seat and back; $50. THERAPEUTIC LAMP, infra-red; standard model; $35. 118 W. Division-st. Mohawk 5173.

HAVE LARGE QUANTITY TOYS
Tanks, blocks, hobby horses, etc. Call Rockwell 4740.

Surplus stock—Steel, iron, soil parts, fittings, nipples; no priority needed; write for lists and prices. Address H K 480, Tribune.

Wardrobe and packing trunks and luggage. Exceptional values; $5 and up. Del. 2578. Uncle Max, 675 N. Clark.

Central P. A. panel system with radio attachment; good for plant or office; bargain. See at 3322 W Roosevelt-rd.

800 wooden boxes—Size 39x31x34; other sizes. Steege. Can. 2823.

Fluorescent lamps—48 inch, slightly used, 25c each; 24 to box. Mon. 8232.

PORCH WINDOWS, 24X48. HUMBOLDT 1638.

Gray Kroll infant's carriage—De luxe model; pre-war; $100. Kenwood 0682.

General Electric, bedroom model air conditioner — Used; $200. Ken. 0682.

Storkline baby crib—6 year. Also white porcelain top utility table. Por. 9808.

Singer sewing machine — With motor and iron. 225 Wisconsin-st., Apt. 2.

A-1 Albert Pick charcoal broiler; comm. type. See at 1302 W. Cermak.

Wanted

GIFT BOXES
Approximate sizes
8 in. by 6½ in. by 1¾ in.
Also
10¼ in. by 6¾ in. by 1 in.
Will buy any quantity.
Please submit samples.
American Greeting Publishers, Inc.
1300 W. 78th-st. Cleveland 2, Ohio.

WTD.—CORRUGATED CARTONS
22x26x5
48x26x10
36x20x10
40x24x10
Will pay cash, any quantities.
THE STACY CO., ANDOVER 1851.

HELP THE WAR EFFORT.
Sell us your obsolete new or used box and paper products especially CORRUGATED OR SOLID FIBRE CARTONS; plain or printed; with or without inner works, such as pads, and liners. Charles E. Densen Co., 428 3d-av., Brooklyn 15, New York.

WANTED—DISCARDED X-ray and photographic negatives; any quantity. United Research Co. 119 Bleecker-st. New York City, N. Y.

Highest prices paid for used clothing, wrist and pocket watches, luggage and trunks. We buy and trade anything of value. Del. 2578. Uncle Max, 675 N. Clark.

Wanted—Wardrobe and packing trunks. CALL WEBSTER 3674.

STOP WATCHES wanted—Five second timers. Defense plant. Calumet 7565.

Portable house or garage—Suitable for office. Seeley 0607 or Juniper 1530.

—STORE AND BAR FIXTURES—

New and used floor cases, tables, counters, wall cases, shelves, window display stands, suitable for lingerie, men's furnishings, gifts, jewelry, and stationery stores; desks and chairs. R. W. McGrath, 1672 W. Ogden-av.

HIGHEST CASH PRICES PAID FOR USED NATIONAL CASH REGISTERS. THE NATIONAL CASH REGISTER CO. 323 N. MICHIGAN. RAND. 4600.

12 ft. soda fountain with 4 ft. salad section. Perfect cond. No reasonable offer refused. Vesely's Des Plaines Drug Store, Des Plaines 71.

For sale—8 foot Seegers display case, double duty, $350. 3316 Devon-av. Towers 1517.

1,000 CAFETERIA TRAYS—90C EA. Gold Bros. 1142 W. Madison.

6x8 ft. walk-in refr. and unit; 2½ yr. Hussman Porcelain, 2946 W. 95th.

Showcases, Desks, Mirrors, Registers—Bargains. Paidar Co., 1120 N. Wells-st.

Store, tav., fixt. hamb., lch. eq. New, used. Chas. Bender Co., 500 N. Wells.

—BUSINESS DIRECTORY—

MOVING ? ? ?
SPECIAL RATES TO CALIFORNIA Ariz., Wash., Ore., ret. lds. to N.Y., Pa. Fla., Ga., Ala., Okla., Tex., interv. states
UNION VAN LINE, INC.
155 N. CLARK, RM. 907. CEN. 1591.

Painting—High class interior and exterior now available; handled by experts. Special prices on new Liquid Plastic coating. Consolidated Decs. Har. 6963.

Move anywhere—Save 25%. No crating. General Movers,2433 W. 14th.Mon.4879

—LOANS—PERSONAL & BUSINESS—
—Personal, Property, Salary—

L
O
LOANS
N
S

$25-$100-$200-$300
Your Signature
Only Can Get
You $300 or
Less Today at
LOCAL LOAN
On First Call

Save time by phoning for your signature only Local Loan before you stop in for your money. Confidential. Liberal one-visit service for all employed women and men. You make your own terms. Come in or phone.

12 Friendly Offices
UNDER STATE SUPERVISION

LOOP OFFICE.
7 W. Madison, at State. RANdolph 8400
NORTH SIDE.
1212 N. Ashland at Milw. BRUns. 3100
3204 N. Central at Belmont. AVE. 4200
4013 Milwaukee at Cicero. AVE. 1400
4802 N. Western at Lawr'ce. LON. 2161
SOUTH SIDE.
4658 S. Ashland at 47th. YARds 4870
821 W. 63d-st. at Green. ENG. 7800
7912 S. Halsted. RAD. 4500
11054 S. Michigan. PULlman 7500
WEST SIDE.
8 N. Ogden. SEEley 3700
[At Madison and Ashland.]
1 N. Pulaski at Madison. KEDzie 5900
[Oak Park phone Euclid 6163.]
4800 W. Cermak. ROCkwell 8000
[Cicero phone Cicero 6210.]

LOCAL LOAN CO.
FOR ACTION

ANY MAN or WOMAN
single or married, who is employed, can borrow from $10 to $300 from us without delay.
WE ALSO OFFER
SHORT TERM LOANS
TO TIDE YOU OVER
UNTIL PAY DAY
WE FINANCE
COAL PURCHASES
BUSINESS COURSES
TECHNICAL COURSES
TOOL PURCHASES
or other necessary purchases or past due obligations. Monthly payments. Dates and amounts of payments to suit your convenience. Private interview rooms.
FAMILY LOAN
CORPORATION.
LOOP.
202 S. State-st., cor. Adams, Century Bldg., Rm. 301. Telephone WAB. 2994
LOGAN SQUARE.
3147 W. Logan-blvd., cor. Kedzie, 2d fl., near "L" Terminal. SPAulding 4100
NORTH SIDE.
6349 N. Western-av., cor. W. Devon, Rm. 206 Devon Bldg. Tel. BRI. 4121
WEST SIDE.
4806 W. Madison-st., nr. Cicero, next to Walgreen's. Tel. MANsfield 4211
SOUTH SIDE.
758 E. 79th-st., cor. Cottage Grove-av., Rm. 206, 2d floor. RADcliffe 6500
SOUTH CHICAGO.
9113 S. Commercial-av. [opp. Goldblatt Bros.], Lincoln Bl., R. 10. REG. 6220
BLUE ISLAND.
13018 S. Western-av. DIAL Operator, Blue Island 86.

LOANS
$20-$100-$200-$250
or More
Loans made on your auto, furniture, or just your signature. . . . To single or married men and women. . . . Both office and factory workers. Monthly rates 3% on balance of $150 or less and 2½% on any part of the unpaid balance over $150. Just stop in, write, or phone and tell us how much you need and when you want it.
$20 for 30 Days Cost 60c
COMMONWEALTH
LOAN CO.
4803 LINCOLN-AV., corner Western at Lawrence. R. 208. LONgbch. 3456
3166 LINCOLN-AV., cor. ASHLAND at Belmont. R. 224. BITtersweet 3360
4013 MILWAUKEE-AV., cor. Cicero at Irving Pk. R. 307. AVEnue 0443
1791 HOWARD at CLARK. R. 312. ROGers Park 0754
6252 COTTAGE GROVE-AV., at 63d. Room 200. HYDe Park 3675
936 WEST 63D-ST., at Sangamon. Room 1. ENGlewood 1711
1 N. PULASKI [Crawford] at Madison. R. 415. VAN Buren 5040
137 N. MARION-ST., at Lake. Rm. 204. Chicago Ph., AUS. 1614. Oak Park. VIL. 6886
6428 W. CERMAK-RD., nr. Ridgel'd. Chicago Ph., LAW. 2882. BER. 371

SALARY LOANS
$25 TO $300
ON YOUR
OWN SIGNATURE
to employed men and women. Arranged while you wait.
WE SPECIALIZE IN LOANS
to civil service
and
government employes.
Immediate service.
AUTO LOANS
No insurance required.
FURNITURE LOANS
No deductions.
Money same day you apply.
Convenient Monthly Payments.
Phone Your Application.
IMPERIAL
CREDIT CO.
LOOP:
8 N. Dearborn at Madsn..2 fl.. Fra. 6141
SOUTH:
6717 Halsted, nr. L sta. Eng. 4010
3200 W. 63d-st., at Ked., 2d fl. Pro. 6600
WEST:
1 N. Pulaski at Madison. KEDzie 5900
NORTH:
1548 Belmont at Ashld., 2d fl. Wel. 6700
4802 Broadway at Lawrence. Lon. 5188

MONEY
TODAY OR TONIGHT
Salary, Auto, Furniture Loans
To employed men and women, including Civil Service Employees.
CITIZENS LOAN
CORPORATION
5 E. Jackson WAB. 5600
At State.
5967 W. Madison AUS. 7300
At Austin.
3401 Diversey SPA. 4300
At Kimball.
749 W. 63d NOR. 5700
At Halsted.
1608 W. Belmont LAK. 7300
At Ashland.
6240 Cottage Grove FAI. 0600
At 63d-st.
6708 Stony Island BUT. 8700
At 67th-st.
Neighborhood Offices Open
Every Eve. to 8 P. M.

Prompt-Confidential
Personal Loans
$25.00 TO $300.00
SALARY LOANS made to both men and women, single or married, steadily employed, on their own signature.
ALSO
FURNITURE AND AUTO LOANS.
You may borrow $25 to $50—or as much as $100, $200, $250, or more.
NO EMBARRASSING INQUIRIES.
IF YOU NEED CASH UP TO $300
COME IN OR PHONE
CENTRAL 4733
C. C. ERD
7 S. Dearborn-st., Suite 616
55 continuous years of service.

WHEN IN NEED
OF
Financial Assistance
SEE
L. T. BAKER
AND CO.
30 W. WASHINGTON, SUITE 1407
RANDOLPH 6151
LOANS UP TO $300
ON YOUR SIGNATURE ONLY.
COURTEOUS. CONFIDENTIAL.
FRIENDLY. RELIABLE SERVICE.

The Name You Should Remember.
T. B. WARD, INC.
WHEN YOU NEED CASH QUICKLY.
SEE US TODAY
8 S. DEARBORN RAN. 2060
ESTABLISHED 1901.

$50 IN 15 MINUTES.
CONFIDENTIAL SALARY LOANS.
FOR YOURSELF, RELATIVE OR FRIEND THAT MAY NEED CASH.
NEWBERRY LOAN
1025 N. CLARK. WHI. 8004.
7850 S. HALSTED. STE. 0300.

Old established Factors have unlimited funds to loan on accounts receivable, inventories, chattel mortgages. Accounts purchased without recourse to shipper; low rates.
Marshel, 210 W. Harrison-st. Har. 7237.

—LOANS—PERSONAL & BUSINESS—
—Personal, Property, Salary—

3 WAYS TO GET A
$100 LOAN
Short of cash? Get a salary, car or furniture loan at Household. No endorsers or guarantors required. A $100 loan may be repaid in 12 monthly instalments of $10.07 each or in 6 monthly instalments of $18.48.

CASH LOAN YOU GET	3 payments	4 payments	6 payments	9 payments	12 payments
$ 25	$ 8.85	$ 6.73	......	......	......
50	17.60	13.46	$9.24	$6.43	$5.00
75	26.54	20.20	13.86	9.65	7.55
100	35.38	26.93	18.48	12.87	10.07
125	44.18	33.63	23.08	16.06	12.56
150	52.98	40.31	27.66	19.23	15.04
200	70.53	53.66	36.78	25.56	19.96
300	105.62	80.29	55.00	38.16	29.76

Choose a monthly paymt. plan.

Payments include charge at Household rates of 3% per month on that part of a balance not exceed. $100 and 2½% per month on that part of a balance in excess of $100. This rate is less than the lawful maximum on loans of more than $100.

LOOP OFFICES.
5 S. Wabash, 13th fl. STA. 0151
36 S. State, 16th fl. FRA. 0884
100 W. Monroe-st., 7th fl. STA. 1777
111 W. Washington, R.253. FRA. 1082
NEIGHBORHOOD OFFICES.
2800 Milwaukee-av., 3d fl. CAP. 3440
4704 Irving Park, 3d fl. PEN. 4570
3150 Lincoln-av., 2d fl. LAK. 8844
1737 Howard-st., 2d fl. ROG. 8320
4554 Broadway, 2d fl. LON. 7163
11106 S. Michigan, 2d fl. COM. 3880
6225 S. Ashland, 2d fl. HEM. 4510
2355 W. 63d-st., 2d fl. REP. 4472
6856 S. Halsted, 2d fl. ABE. 4060
841 E. 63d-st., 4th fl. PLA. 8360
9204 S. Commercial, 3d fl. SOU. 0103
1 N. Pulaski [Crawf'd], 5th. KED. 0704
Cicero, 6012 Cermak-rd., 2d. CIC. 6400
Oak Park, 1140 Lake-st., 2d. EUC. 503
Chicago Phone, Austin 0474.
HOUSEHOLD
FINANCE
CORPORATION.

SOUTH SIDERS
Don't Lay Off Work to Borrow Money. Save Time and Money by Calling:
REGENT 5600
DAY OR NIGHT UP TO 8:00 P. M.
JUST ASK FOR MISS LYNCH.
THE GIRL WITH THE SMILE.
SHE WILL RUSH YOUR CALL THRU.
ANY AMOUNT UP TO $300
Mutual Loan Company
THE OLD LANDMARK AT
79TH AND STONY ISLAND.
TELEPHONE REGENT 5600.

Business Loans
$300 TO $100,000.
F. Boland, 9 W. Washington. Fra. 1966

—FINANCIAL—
GET OUT OF DEBT!
$500 in debts cost only $3.80 per mo. MORGAN CREDIT ADJUSTMENT CO. 20 West Jackson-blvd. Wabash 5487

Heirs—Cash for legacies, trusts, claims. Probate Fin., 155 N. Clark. Cen. 2022.

—MACHINERY AND EQUIPMENT—
For Sale
FOR SALE—MACHINERY—USED.
1 Bardons & Oliver No. 2 Turret Lathe—Capacity 1¼" rd. bar stock. Motor in base. With tools and collets, $1,000.
1 Bardons & Oliver No. 1 Turret Lathe—Capacity 1" bar stock with countershaft drive. 2 jawed chucks and collets. $800.
Address H N 325, Tribune.

TANKS
17,500 gal., ¼ hor. $350
20,000 gal., ¼ hor. $400
20,000 gal., ¼ hor., 2 compart. .$475
Other tanks, pumps, and installations. Mosbeck Oil Equipment. Hyd. 1032.

8 sewing machine lines, 14 settings per line—All complete with motors, shafts, pulleys, 5 speed transmitters, treadles, switches, thread stands, and electric lights. Boards cut for 24ls, 112s, and flat tops. Call Hay. 5435.

Norton Cutter-Grinder M. D.
FLUORESCENT FIXTURES; miscel. small tools. MAGNETIC CHUCK, 6x18; SURFACE PLATE, 10 ft. by 4 ft. ARM. 1227.

14"x8' Hendey lathe; 16"x8'-18"x6' lathes; 25"x12' geared head lathe; all Q. C. G.; 10"x25" Uni. grind.; 2" W. & S. turr. lathe with Bark. chuck; No. 2 gear. head mill; hand mill; 16" shaper; 4 spdl. drill. Pelz, 627 Washington.

1 used blacksmith forge.
24 in. swing turret lathe, cheap.
4 heat treating ovens.
Bradley 125 lb. trip hammer.
Die press, cheap.
Graf, 7140 S. Halsted. Vin. 9664.

For sale—Lathe, a bargain; one Lipe-Rollway 9" production lathe, 8 months old, complete with coolant, pump, steady rest, follow rest, motor mounting, and motor. Call Lincoln 2562.

MUST SELL BEFORE MOVING.
300 FACTORY TRUCKS.
500 FT. STEEL ROLLER CONVEYOR.
783 GOOSENECK PORT. CRANES.
INDUSTRIAL, 942 W. Lake. Can.3816.

Wells metal bandsaw, 1 yr. old; Marvel No. 5 hack saw; ½ hand screw machine; plain mill. 415 N. Aberdeen-st. Monroe 0490.

Floor scrubbing and waxing machine—Lincoln Schlueter twin disc, $160. The Magic Sanitary Products, 1137 S. Western-av. Chesapeake 4036.

AIR COMPRESSORS—¼ to 10 h. p.; for immed. del.; ½ h. p. flexible shaft units. Ingersoll-Rand. Quincy Dealer. National, 1915 S. State-st. Cal. 2770.

HYDRAULIC PRESSES—New Bee Line 50 and 125 tons; 8 to 10 ft. bed; sliding pressure units. C. Kiser, 3228 N Rutherford. Mul. 2966.

Portable Gahl Hammermill—Model 15C on 1934 Dodge truck; 60 h. p.; motor; entire outfit in excellent condition. Call Wel. 4705.

Truck crane—A-1 condition; pneumatic tires; portable air compressor; portable welder; Crawler tractor with winch and boom. Lyons 7169.

AIR COMPRESSORS — NEW AND USED; all sizes; brake tester, aligner, welder, fast charger. Also other miscel. equip. Phone Crawford 2362.

STEAM UNIT HEATERS
for heating factories, immed. del.
EXHAUST FANS AND BLOWERS.
E. J. Conley, 35 E. Wacker. Dea. 9079.

TIME CLOCKS—JOB AND PAY ROLL.
ELECTRIC AND 8 DAY CLOCKS.
Quirk, 1166 W. Madison. Mon. 8373.

Lathe—18"x22"; L. C. M. D.; best offer; new surface grinder, $350. 2337 Irving Park-road.

NEW and rebuilt heat treating furnaces, melting pots. Temper Enginrng. Co. 3747 W. Division. Belmont 6228.

AUTO WHEEL hub and drum straightening mach.—Lat. mod. Bee Line; new. C. Kiser, 3228 N.Rutherford. Mul.2966

No. 53 Acme Automatics, $700 each. Steege, 100 S. Jefferson. Can 2823

Engine lathe—Blaisdell L.C.G. 24"x12' bed. Exc. cond. 512 S. Peoria. 5th.

Ovens, mixers, scales, sifter, elev. tbls. Loebig, 1910 W. Lake. See. 6280.

Blowers, fans, exhausters—Used, reblt. Gen. Blower, 405 N. Peoria. Mon. 0244.

Wanted
We need D. C. motors—110 and 220 volts, all sizes and makes, modern design; also A. C. motors and generators, M-G sets, fans, blowers, speed reducers.
ARTHUR WAGNER CO.
1436 W. Randolph 7. Monroe 7409.

WANTED—SURPLUS STEEL
20 gage C. R. prime sheet 28" to 48" wide by 48" or longer. Dearborn Stove Co., 3256 Milwaukee-av. Mulberry 1500, Chicago, Ill.

I NEED MACHINERY
TOOLS, MOTORS, ETC., FOR THE SHOP. PHONE HAYMARKET 0777

Wanted—Engine lathe, Q. C. G.; 16 to 20 in.; swing by 8 to 10 ft. between centers; A-1 condition. South Wabash Eng. Co., 2937 S. Wabash. Vic. 7169.

Will buy or rent 6 yd., 8 yd., 12 yd. scraper wagons and tractors. Also front end loaders and cranes. Harry Gray, 7750 S. May. Radcliffe8382

3-No. 21 Bliss presses—With a 5 to 5½ in. shut height and 3 to 3½ in. stroke. Address H K 511, Tribune.

Interested in purchasing No. ½ Buffalo Punch and shear or similar equipment. Calumet 4490.

We want blowers, fans, exhausters—Used; all types; top prices. We rebuild Gen.BlowerCo.,405 N. Peoria. Mon.0244

Wanted—Air conditioning compressor 40 ton or equivalent. Rainbow Bowling Lanes, 3956 W. Diversey. Mulb. 0116

ONE ENAMEL DRYING OR BAKING OVEN. APPROX. 8'8" DEEP, 7' HIGH, 6' WIDE. ARM. 1300.

Late model turret lathe wanted—1½-2 in. capacity. GREENLEAF 0600.

Inclinavle punch press, No. 3, with 2 to 2½ inch stroke. Portsmouth 6161.

USED MACHINERY WANTED.
TOP PRICES PAID. HAY. 4676.

Wtd.—Counting scales, platform scales. Beuckman, 2441 N. Pulaski. Alb. 0006.

—CLOTHING, FURS, ETC.—
You must visit Grossman's Thrift Shop, 4543 Sheridan-rd., where the furs of the smart set are constantly being sent for disp. and you will be amazed at the marvel. bargs. you can obtain here. Mink, fox, kolinski, blk. marten, chokers, $5 and $10 per skin; gen. rebuilt sable muskrat, $99; cat lynx chubby, $49; pr. gen. silver foxes, $45; gen mink at $250. Per. lamb, $75. Open daily 9 p. m.; Sun. 5 p. m.

CLEARANCE SALE.
200 men's new and sample suits, topc. overcoats, $17.50. Some fam. brands; all sizes. Op. ev. till 9. Sun. till 1 p.m.
ABBOTT'S CLOTHING CO.
4086 Broadway. Cor. Belle Plaine

FURS DIRECT from WHOLESALER
Save 50% and more. All new '44 styles. Guar. whlse. price or money refunded. Kasnow Furs, 238 S. Market. Open Sun.

HIGHEST CASH PRICES PAID
FOR OLD FUR COATS.
28 E. JACKSON-BLVD. 3D FLOOR

HIGHEST CASH PAID MEN'S USED clothing, ladies' furs. Always op. 4545 Sheridan-rd. Ph. Edg. 7630. Will call

Silver fox scarf—$100. Buckingham 6546. Sun. or after 6 p. m. weekdays.

Pair of silver foxes—$165; finger tip seal coat, $50. 7425 Wentworth. 1st fl.

—DANCING SCHOOLS—
SPECIALIZE IN BEGINNERS.
Lea's Studios, 1041 E. 63d-st. Hyde Pk 1113. 1661 E. 79th. So. Shore 5171.

We teach young and old to dance—Pri. $1.25; class Mon., Fri., 8 p. m. H. Anderson, 155 N. Clark. 738 Sheridan.

Beginners — Private or class lessons. Teresa Dolan. 1208 E. 63d. Hrd. 3080

HOME FURNISHINGS & FURNITURE
GOOD HOUSEKEEPING SHOPS
GIGANTIC
REMOVAL SALE
EVERYTHING GOES!
NOTHING HELD BACK!
We've got to move, and we don't want to take a thing with us to our new location! So come in now! Every item in our stock has been greatly reduced for this event.
SO HURRY AND SAVE ON
Living Room, Bedroom Suites, Room Outfits in every make and style. . . Dinette Sets . . . Springs and Mattresses . . . Floor and Table Lamps, Chairs . . . Tables and other Furniture . . . Rugs . . . Cedar Chests; Mirrors, Lounge Chairs, Sofa Beds, Desks . . . Ice Boxes.
A small deposit holds your purchase for future delivery.
REMOVAL SALE
NOW GOING ON AT
GOOD HOUSEKEEPING SHOPS
3047 LINCOLN-AV.
Open Tues., Thurs., Sat. till 9:30 p. m.

WANTED—Reliable Party
TO TAKE OVER FOR BALANCE DUE. Beautiful 3 rooms of furniture. Like new. Parlor set, Bedroom set, Din. set, Rugs, Lamps, Tables, Pictures, Mirrors, Dishes, Silverware, etc. All for $148. Cash or terms $2 wkly. Free delivery. Open daily to 9 p. m., Sun. to 5 p. m.
NO FINANCE CO. TO DEAL WITH.
IRVING FURNITURE OUTLET.
7839 S. HALSTED

MAPLE FURNITURE
Chicago's largest display of maple furniture "Heywood-Wakefield." OLD COLONY MAPLE, Cushman, Colonial Reproductions, Willet, Lewisburg, and other nationally known lines now on display. If you are in need of anything in maple furniture ride out to us and save money.
WALLEN FINE FURNITURE CO.
3300 N. CLARK-ST. BIT. 2339.
Open Thursday and Saturday eves.

USED RUG MART
175 new & sample 9x12 rugs, $18 to $59; 480 used 4x6, 9x12 to 15x30—3 to $97; 3,000 yds. of carpeting, $1 yd. to $4 yd.
AMERICAN PNEUMATIC CARPET CO
MAIN PLANT,
3920 ARMITAGE.
7439 Cottage Grove. 3308 W. North-av. Open Thurs. and Sat. evenings until 9.

SAVE ⅓ TO ½—BUY DIRECT!

Odd beds .... $ 8	Mattresses .... $ 8
Studio couch .. $28	3-p. bedrm. set. $59
2-p. liv. r. set. $69	3-p. sect. sofa. $79
Lnge. and otto. $19	Bunk beds.com. $22

WAREHOUSE OUTLET
1232 S. HALSTED CAN. 3667
Open Tues., Thurs., Sat. to 9. Sun. 5.

IMPORTANT NOTICE—Will sell to responsible party complete 3 rooms of modern, beautiful furniture: ONE MONTH OLD: bedroom, living room dinette, table, rugs, mirrors, lamps, pictures, etc. Originally worth $480. NOW $147; terms. Open eves. Free delivery
MEYER'S WAREHOUSE.
455 W. 63D-ST.

ODDS AND ENDS
We have on hand several hundred fine sofas and chairs; all full spring upholstery, for immediate delivery. Also fine bedroom suites, and a limited number of innerspring mattresses.
MARTIN TAUBER & CO.
Op. Mon. to 9 p.m. 904 S. MICHIGAN.

22—STORAGE LOTS—22
JUST RELEASED FOR SALE.
3 rooms, complete $169
2 pc. parlors...$29 7 pc. dins....... $30
2 pc. bedrms...$49 5 pc. dinettes...$19
Open Tues., Thurs., Sat. to 10. Terms.
CITIZENS, 6231 COTTAGE GROVE.

Ordered sold—Responsible party wtd. to take over bal. due on 3 rms. of repossessed furniture; like new; only $139, incl. 3 pc. bedroom set, 2 pc. parlor set, dinette set, tables, lamps rugs, dishes, etc.; easy terms; free delivery. Eng. 2952. Mr. Brooks. Open Thur. and Sat. eves. 6125 S. Halsted.

French sofas, French love seats, Aubusson love seats, French tables, and living room chairs, Dresden Lamps and Figurines, Oriental rugs, distinctive silver, antiques, etc.
Williams, Barker & Severn
229 S. WABASH-AV. HAR. 3777.

3 ROOMS $149
BRAND NEW. $2.50 PER WEEK.
A pleasing selection of new furniture. Parlor, dinette, 3 pc. bdrm. suite, rugs, chairs, dishes, pictures, lamps, mirrors.
PUBLIC FURN. CO. 3051 LINCOLN.

Proctor elec. roaster, $10; 2 pcs. French bedrm. suite, coil spr. Simmons matt. incl., $65; extra bureau, $12; mah. armchair, $8; lamp tbl., $4; phone table, stool, $3; metal kit. cab., porc. top, $10. Greenleaf 5274.

MUST BE SOLD AT ONCE
3 comp. rms. furn.; bal. due, $149. Your tms. Free del. Open eve. and Sun.
MEYER'S FURNITURE HOUSE.
4153 ROOSEVELT-RD.

LINOLEUM AND CARPETING.
Pre-war burlap back linoleums, asphalt tile Congoleum felt base; all size rugs Mohawk, Gulistan, Bigelow carpeting, rugs, and stair carpet. Op. Thur., Sat. evs. Balaban, 1547 Roosevelt.Can.1553.

4 COMP. ROOMS, $119
Parl. suite, bedr. suite, din. set, rugs, lamps, tbls, mirrors, dishes, etc.; tms. Interstate Furn. Co., 3015 Lincoln-av.

WAREHOUSE FLOOR SAMPLE SALE.
SAVE 20% TO 40%.
Spring parlor sets; innerspring mattress, studio couches, bedrm., din'g sets; rugs. Home Furn. Mart, 3660 Irving Park-rd. Cash, terms. Open Thurs. & Sat. eves.

Sac. $500 beaut. furniture of 3 rms. Sold for unpaid balance. Gas range. Will separate. Rare bargain. Terms.
JOHN MARSHALL FURN. CO.
1379-81 Milwaukee. Thurs., Sat. eves.

2 JUNIOR BEDS
with mattress and box spring. Fine cond.
PICCADILLY HOTEL,
5107 BLACKSTONE.

Dav., gd. cond., $25; bed, spg., & mat., like new, $25; bkcse., $20; sec., $25; lamp, $10; icebox, $10; chr., $1; steel ward. cabs., like nw.; check wrtr., $10; typewriter, comp. o'hld. Well. 0168.

Brand new J. Lind 4 post wd. bds. Oth. mod. bds., coil spgs., matrs., $6.95 ea.; tw insp. studio couches, $29.75; 3 pc. bdrm. suite, $39.75. Cash-tms. Chicago Bedding, 2645 Milwaukee. Alb. 1111.

REMER STORAGE SALE—EASY TMS. PARL., BEDRM., DIN. FURN., $39 up. 9x12 RUG, $15; WILTON RUG, $59; WOOL WIL. BRDLMS., $4.50 SQ. YD. 5822 N. WESTERN. Daily 6; 2 eve., 9.

Complete mah. bed and vanity, mah. buffet, mah. secretary studio couch, lounge chair, curtains and drapes. Palisade 2625, after 7 p. m.

Wal. din. tble. and chairs, $35; kit. tble., $4; elec. range, $85; liv. rm. tble., $10; sanitary couch, $4; porch settee, $5. Newcastle 0265.

Walnut dining room set; Majestic radio, 2 pc. frieze set; round oak dining rm. set, brass bird cages; misc. 6458 S. Campbell. Prospect 9329.

Western Furn. Co., 4646 N. Western. Sac. $350 furn., 3 rs., $180 & up; 100% wool Wilt. rugs. All sizes, ½ pr. Open daily to 9:30 eve., exc. Wed.; Sun. 12-5.

Asphalt Tile, 8c ft.; Inlaid Linoleum, 89c yd.; Wool Carpet; Linoleum, 39c yd. FREE est. Victory 2894. Senner's, 2940 S. Wentworth, 3251 N. Ashland.

Large 9 pc. Italian rennaisance din. rm. suite, heavy plate glass on buffet and table; gd. cond.; $275, reg. $1,500. Schwartz Bros. Furn., 7012 Stony Isl.

3 pcs. walnut bedroom suite, dresser, bed [bow end], high boy, $75; box spring, matress optional. Pal. 3905.

Leaving city—Selling Chinese oriental rug, Gulustan rug, and twin bedroom set. Cohen, 1847 S. Komensky-av.

Like new, modern 2 piece living room set, 9x12 broadloom rug. 3708 N. Kedzie-av. Keystone 1382.

3 pc. wal. bedrm. suite, spring and inner spring matt.; all perf.; barg. $145. 4817 Washington, 1st.

Davenport and chair—New slip covers; 9x12 and 9x10½ wool rugs; 2 French period large pictures. Call Mul. 0542.

Rugs, studio couch, bed, love birds cage, books—Must sell at once. 6412 N. Hoyne. Bri. 2758, anytime.

Leaving for Service—Entire household furn. for sale; practically new; cash. 1109 S. Oak Park-av. Village 4583.

3 Pc. bedroom set, complete; also 8 pc. dining rm. set.; good cond. 2703 Medill-av., 1st. Juniper 5166.

Davenport bed and chair—Dark green velour, full spring const. Drexel 7708.

All kinds used furniture, stoves, rugs, etc.; wkdays. only. 6730-42 Cott. Gro.

Used Rugs—All sizes, $3 to $85. Lion, 5931 W. Chicago. Op. Tu., Th., Sat. eve.

Real bargains in furniture and rugs—Easy terms. Irving, 7839 S. Halsted.

Rug—Light green shaggy all wool, pad; 9x15; price $150. Greenleaf 5826.

TWIN BEDS, NIGHT TABLE; OTHER ARTICLES; REASONABLE. VIN. 2232.

Uncl. rugs, 9x12, 8x10, $3-$15. Rug Cl., 4922 Chgo.-av. Op. Tu.,Th.,Sat.eves.

Complete furn. of 4 r. apts. Apt. avail. at $25 month. Aber. 1604.

Reposs. 3 rs.—Lk. new; $99; tms. Evg. till 9. Advance Whse., 4342 Broadway.

Furniture, rugs, misc. items; Stokol stoker; exc. cond. 1230 N. State-pkwy.

10 van lds. fine used furn.—Chp. Tms. Tue., Thur., Sat. till 9. 2557 N. Clark.

8 pc. dining rm. set, 9x12 French Wilton rug. O'Brien, 7355 Kingston.

Studio couch, Chesterfield chair; prewar constr., like new. Fairfax 2744.

8 pc. walnut dining room set, 5 pc. bdrm. set; barg. Marcus.8043 Ingleside.

10 Pce. dingrm. suite, lamps, tables, china, and drapes. Bru. 6322.

Pay bal. due—$120 on 3 rms. furn.; tms. $1.50 wk. S. S. Hse., 746 E. 71st.

Pre-war studio couches, $25; vanity dressers, $15; ant. rocker. Moh. 5239.

3 pc. walnut bedroom suite. Reckles, 3950 Gladys. Nevada 6284.

Junior bed, complete; perfect cond. Buckingham 1700, apt. 606.

8 PC. MODERN DINING ROOM SET. 2706 W. MEDILL, 2D FLOOR.

Pre-war livr., dinr., bedr. Rugs, runrs.; tables, lamps; reas. 7122 Clyde.

Sun lamp and furniture, stove, refrg. Nev. 6556. H. Stolz, 3215 Walnut.

815 Leland-av., 2d flat—Home furnishings and household goods.

HOME FURNISHINGS & FURNITURE
BARGAINS—VALUES!
Your chance to save money while our stock of furniture and rugs is still complete.
E-Z. CONVENIENT CREDIT TERMS.
Repossessed parlor sets...As low as $25
Sample parlor sets........As low as $45
3 piece bedroom sets......As low as $39
Kitchen sets, all kinds....As low as $18
Studio couches.............As low as $25
Rugs, all sizes.............As low as $25
Sample dining room sets..As low as $39
3 ROOM OUTFIT, slightly used. $169
3 ROOM OUTFIT, sample groups. $229
NELSON BROS.
OUTLETS
North: 4840 Broadway
South: 6910 Cottage Grove
Open Tu., Thur., Sat. to 10 p.m.; Sun. 5

OPEN MON. 9 A. M. TO 9:30 P. M.
SAVE UP TO 60%
FURNITURE MART SAMPLES
Matt. or spring; all sizes........ $7.95
Simmons baby crib................ 12.95
Lounge chair....................... 19.95
3 pc. bed outfit; complete........ 24.00
Studio, sofa bed................... 28.00
Hollywood bed; complete........... 29.00
Platform rocker.................... 29.95
Bunk bed; complete................ 49.50
7 pc. dining rm. set............... 79.95
11 pc. bedroom group.............. 99.00
19 pc. living rm. group........... 99.00
CENTRAL FURN. OUTLET.
222 S. WABASH-AV.
FORMERLY ON JACKSON-BLVD.
Cash or terms. No Fi. Co. to deal with. Op. Mon., Thurs., Sat. to 9:30 Sun. to 5.

JUST RELEASED
97 used 4x6, 6x9, 8x10, 9x12, $3-$59. 29 9x12 Chinese, Sarouks, like new. LARGEST rug whse.; LOWEST price. 98 new 9x12, $15-$69; larger sizes. 75 throw Ori.; 250 yd. carp., $1.75 up. 287 used, new 6x9, 9x12, to 12x21, $3-$119. Checker Clenr., Whse., 1301 W.63d

9x12 genuine Oriental rug—Was $295; sac. $45. Wallace Co., 228 N. Cicero.

—HOME FURNISHINGS WANTED—
HAYMARKET 8840
HIGHEST CASH PRICES
paid for furniture, rugs, stoves, washers, Frigidaires, and sewing machines. One piece or entire flat.

ROCKWELL 4640
We pay excel. prices for anything from your home, regardless of condition or qual. Furniture, refrigs., washers, sewing machines, vac., pianos, rugs, etc. After 6 p. m. call Crawford 8558.

ORIENTAL RUGS BOUGHT
MANDEL BROTHERS
WILL PAY HIGH PRICES
for used Chinese and oriental rugs in good condition. All sizes.
Call STATE 1500, local 536.

LAWNDALE 4422
CALL US BEFORE YOU SELL furniture, rugs, sewing machines, stoves, refrigs., pianos. One piece or complete homes. BEST CASH PRICES.

ROCKWELL 6606
WE STILL PAY TOPS FOR ALL KINDS FURNITURE-APPLIANCES. ONE PIECE OR A COMPLETE HOME. AFTER 6 P. M. MONROE 2299.

CALL CRAWFORD 3733
WANT USED FURNITURE.
One piece or complete flat. Wash. machines, sewing machines, and refrigerators. FOR IMMEDIATE CASH.

HIGHEST PRICES for period furnishings, oriental rugs, collections of objects of art, porcelain, china, silver, etc. Appraisemts. for courts of record. WILLIAMS, BARKER & SEVERN, 229 S. WABASH. HAR. 3777.

CALL LAKEVIEW 1683
WE NEED AT ONCE 2-3-4 RMS. MOD. FURN. WILL PAY SPOT CASH.

CALL KEDZIE 1300
Good cash prices for used furn., rugs, sew. mach., grd. or midget pianos, etc.

CALL MIDWAY 2818
We pay honest prices in cash for used liv., din., bedrm. furniture, rugs, etc.

MICHEL KAY ART GALLERIES
5550 Broadway Lon. 6774

JUST STARTING BUSINESS—Will buy whole flats, odd pieces of furniture, rugs, stoves, etc. Call Atlantic 2636.

Your own prices paid for furn., rugs, refrigs., stoves, sewing machs, etc. Ph. Rockwell 6606; aft. 6 p. m. Mon. 2299.

Highest prices paid for used carpeting, orientals, 9x12 rugs or larger. American Pneumatic Rug Co. Alb. 0171

Full value—Spot cash; Furn., radios, washers, sew. machs., refrigs., stoves, vacuums. Day-Nite. MIDWAY 4473.

STARTING business—Need furn., rugs, stoves, wash. and sew. machs.; buy entire flats or odd pieces. Mohawk 0263.

SUNNYSIDE 6000—DELAWARE 1622. Im. cash for furn., piano, linens, oriental, dom. rugs, sew. mach., stoves, etc.

Party needs entire furn. 10 rm. home. Will pay good cash prices. Lon. 7459.

$5 for your old liv. rm. set—Any cond. We buy ANY furniture. KEDZIE 3008.

CASH — Linens, Drapes, Fine China, Rugs, Tools, etc. HUMBOLT 1840.

Wanted—Furniture; domestic and oriental rugs; radio and refrig. Bev. 8587.

Party needs period furn., sil., gr. piano, art obj.; orien., bric-a-brac. Lon. 7258

Period furn., china, porcelain, silver. Williams-Barker-Severn, 229 S. Wab.

Midway 0210—An honest deal for furniture, rugs, sewing machines, etc.

Nevada 8787—We pay your pr.; need furn., rugs, at once. Aft. 6. Nev. 0011.

—HOUSEHOLD APPLIANCES—
Electric refrigerator—6 cu. ft.; private party. Atlantic 9806.

FREEZER CABINETS
FOR QUICK FREEZING MEATS, VEGETABLES, FRUITS, ETC. ALL SIZES NEW AND USED. LINCOLN 8832.

FROZEN FOOD CABINETS
SEVERAL SIZES GUARANTEED.
2100 LARRABEE-ST.

Frozen food cabinet, 6 hole—Recond. Guaranteed. Reasble. University 1303.

GAS RANGES—ROPER UNIVERSAL. Imm. del. Tues., Thur., Sat. 'til 9. 3334 N. Central-av. Mulberry 0800.

Gas space heaters, two—Good condition; 45,000 B. T. U. input. Call Bel. 8030 on Monday from 9 to 4.

Gas ranges—Tbl. top; new apt. and full size; $59-$69 inst. 4002 Irving Park

Oil heater, large, $30; gas range, $35; A-1 cond.; also other furn. Grace. 2147.

Refrigerator—4½ cu. ft.; good condition. Kildare 5682, from 6-8 p. m.

SEWING MACHINES—Oiled; adjusted, 98c any make; parts extra.
NETCHER BOSTON STORE,
State 3000, Extension 239.

Sewing machines, electric irons, rugs, used furniture, etc. 4000 Cottage Grove.

SEWING MACHINES WANTED—WE PAY CASH. ANY MAKE. KED 1300

TABLE TOP STOVE—Excellent condition. Call South Shore 8207.

VENETIAN BLINDS
SAVE STOREKEEPER'S PROFITS ON FINEST CUSTOM MADE BLINDS. FREE ESTIMATE. CHES. 2312.

Washing mach., $75; Roper gas range, $70; radio, furniture. Cash. Call Chicago Heights 1271 after 7 p. m.

BABY WASHER wanted—With wringer. Reas. Call Fairfax 1479.

Washers sold and exch.—Thor, $48.25; E Z, $40; ABC, $77.50. 4203 W. North.

TOP CASH PRICES FOR ALL MAKES REFRIGERATORS, WASHERS, VACUUMS, T. T. STVS. DIVERSEY 1949.

Full value—spot cash—Any refrigs. or washers. Day-Nite. MIDWAY 4473.

Quaker oil stove—Heats 5 rms. Large hard coal heater. Humboldt 1638.

Your old vac. clr. rebuilt like new. We buy, sell. Sun. Elec. Lawn. 2230.

—BUILDING MATERIALS—
CLOSING OUT SALE
ALL LUMBER—
Doors, French doors, sash, etc.
MUST VACATE YARD AT
83D AND SACRAMENTO
SPEEDWAY WRECKING CO.
2811 S. WABASH. CALUMET 5194.

S. H. STARR WILL REPAIR, REMODEL—Best quality work. Lowest prices. S. H. Starr, Builder, 7221 S. Jeffery. Fairfax 5827 or Bou. 2249.

Cement work—Sidewalks, floors; licensed and insured. Davies, Law. 0484.

BOILERS REPAIRED—Parts, grates. Commonwealth Boiler Co. Van 0266

Heating, Plumbing Equipment
BRAND NEW STOKERS
NO MONEY DOWN—3 YRS TO PAY
For users of 25 tons coal and up.
FACTORY INSTALLED AND SERV
NO PRIORITY ON—
Used Bungalow size—PEERLESS.
Used Bungalow size—WINKLER.
Used Bungalow size—MASTOKER.
Available immediately. On display at 1138 W. 79TH. VINCENNES 6800.

STOKERS—NEW AND USED.
Also service, day and night.
BERCHTOLD'S, 4912 W. Madison-st.

STOKER—WINKLER
for 2 flat or large home; latest model never used. Bit. 4028.

USED 30 LB. STOKER, WITH CONTROLS; SACRIFICE. Graceland 9276.

LINK-BELT STOKERS
for 2, 3, flats and up. Beverly 0292.

—MUSICAL AND DRAMATIC—
Piano player—Man; must play Solovox, for relief, work 1 day week. 2407 W. Madison. Hay. 9220. After 8 p. m.

RADIO TRAINING AND BOOKING. LILLA GORDONI. CALUMET 1370

—SITUATIONS WANTED—MEN—
—Men—Stores and Offices—
ACCOUNTING, audit service, tax reports, systems, continuous service. Reasonable rates. Independence 7363.

AUDITOR-ACCOUNTANT — PT. TIME WORK. HOSPITAL PREF. EVES. SATS. ADDRESS P. 108, TRIBUNE.

Man—Between 38-45, 25 yrs.' clerical, accounting exp., accts. res.-pay., materials inventory control, asst. acct., desires pos. with est. co.; not nec. acctg. Address D 517, Tribune.

Mexico, Central or South America. Sailor, hon. disch., must leave climate; des. buyer's pos.; prac. exp. in agriculture, medicine, mchry. Spa. 6951.

Age 27—Draft defd.; off. and mech. ability; des. posit. with post-war possibilities. Address D 469. Tribune.

—SITUATIONS WANTED—MEN—
—Executives and Managers—

—EMPLOYMENT AGENCIES—MEN—
PERSONALIZED SERVICE

—EMPLOYMENT AGENCIES—MEN—
O'SHEA
"America's Largest"

—EMPLOYMENT AGENCIES—MEN—
FINANCIAL PERSONNEL

—Men—Stores and Offices—
Stewart-Warner Corp.

IMPORTANT NOTICE.
War Manpower Commission regulations require that most employes must obtain a statement of availability from their present employers—or from the War Manpower Commission—before accepting a job with another employer. Determine whether you can obtain, or need, a statement of availability. You will save your time and that of the employers.

Men—Stores and Offices
[Continued from preceding page.]

LIQUOR MAN
BUSY LOOP CHAIN STORE. EXCELLENT SALARY. POST-WAR OPPTY. ADDRESS H J 407. TRIBUNE.

Liquor clerk—Steady; excel. opp. for right party; earnings based on ability. Days. No Sun. or hol. Apply imm. Maicy's Liquor, Inc., 50 W. Madison.

Mail Clerk—5 day week; suitable young man or older man. Salary $25 week. Call Mon. 0418.

MANAGER—For unit of ladies' apparel chain; must be thoroly exp. in ready to wear and small wear; able to trim an outstanding window. Write full details. Address H K 535. Tribune.

Night Auditor—Apply auditing offices. Edgewater Beach Hotel, 5349 Sheridan.

Office worker—Young, discharged service man. Learn branch office, sales business large manufacturing company. Starting salary $150 mo. Give full particulars. Address K O 4. Tribune.

ORDER FILLERS AND PACKERS
Checkers — Freight handlers
Stock men — Shipping clerks
Janitors — Truckers
Receiving Clerks — Messengers
Now is the time to get set for that
POST-WAR JOB
100 year old book, stationery house.
A. C. McCLURG & CO.
333 E. ONTARIO.

Order filler and checker having knowl. photographic mdse. State exper. and salary des. Address H N 195. Tribune.

O. S. & D. CLERKS.
Must be expd.; good wages, good sal.; opportunity. See Mr. W. S. Barranco. LIBERTY TRUCKING CO. 1401 W. Fulton-st., cor Lake & Ogden.

PACKAGE WRAPPER
Permanent. $130 month. 5 day week. Apply 956 E. 58th-st., Rm. 201.

Packer — Having exp. in packaging photographic mdse. State exper. and sal. des. Address H N 194. Tribune.

PORTERS. FOUNTAIN PORTERS. Age 17 to 65. Drug store cleanup wrk. Days or eves. Top starting salary. Discount on meals and merchandise. WALGREEN'S, 744 E. Bowen-av. 6 E. Randolph, R.205.

PORTER
for jewelry store. Permanent. Good starting salary and bonuses. See H. J. Smith. 37 E. Madison.

PORTER, $30
Meal furnished: for drug store work. ADLER DRUG CO., 2065 N. Clark-st. or phone Lincoln 0845.

Porter—Colored or white; steady position; good salary; pleasant working conditions. Apply Rm. 301. 58 E. Washington.

PORTERS
for light work in store. Benson & Rixon, 1301 Milwaukee.

Porter—Liquor store; references; good pay. Fischman & Sons, 2821 Milwaukee. Spaulding 9227.

Porter—Drug store; 6 days; good hrs. and salary plus meals. 1201 N. Clark.

PORTER—Colored, perm. position. BENSON & RIXON. 230 S. STATE.

PRIORITY CLERK—OVER 38
married; for factory doing 100% war work. See Mr. Wertheimer, 1228 W. Monroe-st.

PRODUCTION DEPT. CLERK
and shop expediter; 100% war work; excel. working cond.; co. cafeteria. Please call in person. Ilg Electric Ventilating Co., 2850 N. Pulaski.

PRODUCTION CLERK.
Familiar with machine shop methods. Draft deferred. Excellent opp. for advancement. In reply state age, exp., salary. Address H P 247. Tribune.

Purchasing agent—With executive ability, to purchase and expedite materials for active, progressive mfr.; exceptional possibilities; give age, exper., sal. desired. Address H P 387. Tribune.

Purchasing man—Familiar with containers and misc. purchases for food co. Permanent position. Good opportunity. Loop office. Whitehall 7545.

RECEIVING CLERK
Office supply. Stationery organ., 40 hr. wk. Steady. MARSHALL JACKSON COMPANY. 25 S. Clark-st.

RECEIVING CLERK.
Reliable firm; good pay. Pleasant surroundings. Permanent. Seek your post-war job. International Tailoring, 847 W Jackson.

SALES DEPARTMENT
Metal fabricating. Excellent post-war opportunity. Old established firm. N. W. Side. Address H N 245. Tribune.

Sales exec.—Exp.; sell welder's, other equip. [distrib.-users]; some pur. priorities, sales engrg., prod. plan., WPB reports; ex. or will trn. Exc. post-war oppor. Address H P 280. Tribune.

SALESMEN.
For commercial stationery office furniture. Pleasant surrounding. Excellent opportunities. Utility Stationery Store, 115 S. Wabash.

Salesmen—Men's furnishings and work clothes; exp.; permanent position; salary $40 and comm. See Mr. Kamen. Bailey's, 25 W. Van Buren.

Salesman, shipping clerk, receiving clerk, and wrappers—Will train. Apply at John's Bake Shop, 653 W. 83d.

SALESMEN—Men's furn. and hats. Earn $40-$50. Lelewer, 101 S. Clark.

SHIPPING CLERK ASST.
Exprd. in handling shipping floor and warehousing; give refs., exp., sal. exptd. 4500 S. TRIPP

SHIPPING ROOM HELPER
48 hr. wk.; time and ½ over 40 hrs.
MOTIOGRAPH. 4431 W. Lake

Shipping clerk assistant—Men to handle detail clerical work in connection with steel shipments; exp. not essential; 40 hr. wk., some overtime. A. M. Castle & Co., 1132 W. Blackhawk.

Shipping clerk—In wholesale bakery. Schwefer's, 937 Armitage-av.

SHOE SALESMEN.
Experience not necessary; we will train you; steady good earnings. Apply employ. ofc. 11th floor. MANDEL BROTHERS.

SHOE SALESMAN.
FRENCH, SHRINER & URNER
Has opening for a high grade man with experience. 108 S. Michigan-av.

Shoe Salesmen—Full time; women's and children's depts. $50 week and P. M.'s. Also thoroly expd. extra men, $10 day. Republic 5435.

SHOE salesmen—Men or women; experience not necessary; we will teach you; good salary and comm.; no night work. Apply Feltman & Curme, 137 S. State

STEAM TABLE MAN.
SECOND COOK.
FOOD RUNNER.
White; days only; no Sundays or holidays; experienced; uniforms furnished. STOP & SHOP
30 W. Washington. R. 205.

STENOGRAPHER.
Exp.; good salary; essential industry. THE PULLMAN CO. 4310 Shields-av.

STOCK CLERK
PLENTY OF OVERTIME.
STANDARD CAP & SEAL CORP.
1200 Fullerton-av. Diversey 4000.

STOCK MAN
to take complete charge of stockroom; receiving and shipping. See Mr. Land, R. 615, 327 S. La Salle.

STOCK TAKERS
exp. in perpetual inventory methods. THE BUDA CO. Harvey, Ill. Phone Interocean 9531.

STOCK-SALES CLERK.
Real oppor.; very interesting bus.; able handle detail and make own decisions. CALL STATE 6306. MR. STONE FOR APPT.

STOCKMAN AND PACKER.
Good pay. Permanent job. Must be exp. Apply R. C. A. Victor Dist. Corp., 445 Lake Shore-dr. or 539 E. Illinois.

Stock control and purchase clerk—100% war work. Good post-war opportunities. Littelfuse, Inc., 4757 Ravenswood.

Stock Clerk—Permanent position: 8 a. m. to 4 p. m. No Sun. work. No exp. necessary. See Mr. Peterson, Y. M. C. A. Hotel, 826 S. Wabash.

STOCKROOM CLERK.
Permanent position; good salary; loop office; should be draft free; 20-35 yrs. Call Mr. Meister. Dearborn 8260.

STOCKROOM—Packing, order filling, and general warehouse work; permanent job; salary based on qualifications. Edw. Don & Co., 2215 S. La Salle.

STOCK ROOM HELPER.
Office Stationery Co. 40 hr. week. Schuler & Schmidt, 309 W. Jackson-bl.

SUNSTRAND BOOKKEEPER
Permanent position. Hours, 6:30 p. m. to 11 p. m. Good salary. JOHN SEXTON & CO., 500 N. Orleans.

SUPERVISOR—STOCK ROOM.
Man with wholesale or mail order stock room exp. Qualified to supervise men. North Side. List all exp., salary etc. Address H N 56. Tribune.

Switchboard operator—Also light clerical work; 4 nights weekly; no experience necessary; no objection to physical handicap. Give complete personal details. Address H P 369. Tribune.

TABULATING OPERATOR.
Expd. on numerical and alphabetical equipment. Essential industry assuring post-war future. Good transp. facilities. Address H P 377. Tribune.

TAX RESEARCH EXPERTS
Also analysts; natl. org.; need several trained research men; state age, draft stat., ed. req., exp.; enclose samples, reports. Address H N 323. Tribune.

TELEPHONE Salesmen — Experience preferred; good salary; excellent commission. Phone Franklin 5046. 6 N. Michigan. Room 1405.

Timekeeper—Experienced, for large Chicago gray iron jobbing foundry; 100% defense; perm., post-war position. Give draft status, etc. Address H N 338. Tribune.

Time and cost clerk—Essential work; possibly use 4-F's. Apply in person to Mr. Miller, Connelly, 3154 S. California.

Men—Stores and Offices

KELLOGG SWITCHBOARD & SUPPLY CO.
ESTABLISHED IN 1897
For 47 years manufacturers of high quality telephone equipment.
DRAFTSMEN
TECHNICIANS
ELECTRICAL ENGRS.
PHYSICISTS
COST ACCOUNTANT
ADV. ASSISTANTS
AUDITORS
6650 S. CICERO-AV.

MONTGOMERY WARD RETAIL STORE
CHECK THIS LIST FOR YOUR JOB. HAS SALES OPENINGS FOR:
Auto Accessories, Sporting Goods, Shoes, Men's Wear, Building Materials, Hardware, Plumbing, Heating, Paint, and Wallpaper.
SHRUBBERY
Radio Service, Warehouse Men, Display Stock Helpers, Porters, Bus Boys, Dishwashers, Soda Dispensers.
Apply Mrs. M. Smith, 619 W. Chicago.
SOUTH SIDE OF STREET

SAVE TIME
Don't waste valuable minutes riding street cars and L's. Work near your home and turn those minutes into $$$.
Part time work from 8 a. m.-9:30 p. m.
FULL TIME JOBS: Porters, order fillers, stock men, packers, freight handlers, stock helpers, merchandise preparation, utility, mail and supply clerks, messengers, sorters, markers, scalers, examiners.
APPLY
MONTGOMERY WARD
3701 CORTLAND-ST.
Open 8 a. m. to 4:30 p. m.

MEN—BOYS
NO EXPERIENCE NEEDED
Packers. — Porters.
Weighers. — Examiners.
Receivers. — Stock Men.
Order Fillers. — Messengers.
Utility Men. — Mail Baggers.
Service Clerks. — Dispatch Clerks.
Inventory Clerks. — Warehouse Workers.
ALDENS CHICAGO MAIL ORDER CO.
511 S. PAULINA-ST.

THIS IS YOUR OPPORTUNITY!
WESTERN ELECTRIC
NEEDS
Business Methods Men, Cost Accounting Clerks, Engineers, Output Tracers, Publicist, Time Study Men, Draftsmen, Payroll Clerks, Order Clerks, Tool Designers, Personnel Men, Radio Instructors.
23D-PL. AND CICERO-AV.
39 S. STATE-ST., ROOM 1102

GEORGE S. MAY CO.
needs administrative men with exper. in one or more of the following:
GENL. ACCOUNTING, COST ACCTG., STANDARD COSTS, TAB. ACCTG., BUDGETARY CONTROLS, PROFIT AND EXPENSE CONTROL, INVENTORY MATERIAL CONTROL AND PURCHASE, ORGANIZATION AND GENL. MGMT.
Immed. oppty. in essential industry. Exc. post-war future. U. S. citizen, free to travel. SEE PERSONNEL MGR. 840 N. MICHIGAN-AVENUE.

FULL TIME WORK
Bin Loaders, Sorters, Packers, Receiving and Stock Helpers, Order Fillers, Wrappers, Diverters, Truckers, Night Watchmen
PART TIME WORK
Any 4 hr. period, day or eve.
APPLY 8 A. M. TO 8 P. M.
Sat. until noon.
SEARS, ROEBUCK
HOMAN AND ARTHINGTON-STS.

War Industry Needs:
Inventory Count-Receiving Clerks, Special Parts-Tool Crib Clerks, Finished-Raw Stock Selectors, Sweepers—Timekeepers.
UNION SPECIAL MACHINE COMPANY
416 NORTH FRANKLIN-ST.

BUTLER BROTHERS
FULL OR PART TIME.
NO EXPERIENCE NECESSARY.
Orders Fillers, — Packers,
Stock Helpers, — Truckers,
Freight Checkers, — Loaders,
Janitors.
426 W. RANDOLPH-ST.
Opposite North Western Station.

MEN
RECEIVERS, — SPONGERS,
SHIPPERS, — STOCKROOM.
No experience necessary; steady position with good post-war prospects.
HART SCHAFFNER & MARX.
Monroe and Franklin.

MEN—BOYS
STOCKMEN. RECEIVING CLERKS
PORTERS.
The Firestone Tire and Rubber Co.
1030 W. North-av. Michigan 6610.

WATCHMAN.
38 to 50 years old; for inside work; must be physically fit; good starting rate; 44 hour week. State age, size, previous ex. Address H K 195. Tribune.

Window Decorator Manager
Dept. store featuring fashionable ready to wear. Excel. opport. Phone for appt. Superior 2550.

MEN—BOYS
For stockroom work.
Time Inc., 330 E. 22d-st.

MEN OVER 50
Day or evening work.
WESTERN UNION TELEGRAPH CO.
417 S. LA SALLE-ST.

Load Checkers and Shipping Clerk — N. W. side mfr. Conv. loc.; company restaurant; good working cond.; perm. position with post-war assurance. Good salary. Phone Hum. 0031.

COLORED MEN
FOR WAREHOUSE AND STOCK WK
Apply Mr. Herring, 3d floor. 1500 S. WESTERN-AV.

MEN TO FILL ORDERS
In shipping dept.; day or nights; steady; essential industry. Apply F. Deishly, National Biscuit, 1018 W. Washington.

YOUNG MAN
for pay roll dept. Opp. to learn personnel work. The Cuneo Press, Inc., 465 W. Cermak-rd. Ask for Mr. Durand

YOUNG MAN
for advertising dept. Assist editor of house organ. Art student preferred. Cook Electric Co., 2701 Southport.

Men over 45—Light, interesting theater employment. Excellent opp. for promotion to mgr. Must be neat appearing; in good health. Balaban & Katz, 177 N. State. Rm. 300.

A STEADY JOB
with an old established company for a man who can meet people Must be rapid typist.
Address H K 532. Tribune.

MAN WITH
GENERAL BUSINESS EXPERIENCE
To be trained in systems and analysis work. Draft exempt.
ADDRESS H K 109. TRIBUNE.

Man—Unusual opp. take comp. charge shipping rm. Light mfg. hats and caps. Large, rel. firm. Will teach and pay exc. sal. while learng. Post-war. Soboroff Rosenwald Co., 1500 N. Ogden

$2,600 TO $20,000 YR.
For men with retail exp. Sal. depending on exp. ability. Write giving age, exp., educ., marital, draft status. W. T. Grant Co., 326 W. Madison, Rm. 910

MEN—FULL OR PART TIME.
Col. monthly payments from regular customers your neighborhood; earnings above average; exp. unnec.; no sell. or canv. R. 1424, 202 S. State.

MAN UNDER 45.
Excellent opportunity; ideal working cond.; good starting salary. Apply in person, ask for Mr. Walsh. LOCAL LOAN CO., 4802 N. Western-av.

TRAFFIC CLERK
for lge. oil co.; give age, exper., salary des. and phone number.
ADDRESS H P 252, TRIBUNE.

SPECIAL SERVICE MGR.
Excellent opportunity in large north side dept. store. Give experience in detail. Address H K 375. Tribune.

ESSENTIAL BUSINESS.
Post-war opportunity; cashing checks rapidly in armored trucks; permanent. Sheldrake 5140. 2345 W. Devon

Men—38-50; receiving and stockroom work; 70c per hr.; time and ½ over 40; plenty of overtime. Report ready to work. 237 E. Grand, 1st floor.

Men—38-50; clerical exp. pref.; $36.40 per wk. of 48 hrs.; insurance, hospitalization free. Ask for Mr. Spector. 2d fl., 245 East [illegible]rand.

Young man, medical discharge or draft exempt, for trainee executive position in dry cleaning plant; excel. post-war future; no exper. required. Cal. 4209.

WATCH SALESMAN.
Experienced. Loop store. Good opportunity. State age, past record and sal. expected. Address E S 296. Tribune.

MAN—MIDDLE AGED.
40 hr. wk.; permanent; packing light weight goods; stockroom. John Lawrie & Sons, 315 S. Peoria-st.

MAN—Draft exempt, exp. at timekeeping in machine shop; $42 per week. Paasche Airbrush Co., 1909 Diversey.

Colored man—For inside messenger work in Wrigley building; age 38 to 50; $90 mo. to start. Superior 0444.

Man or Boy—For filling orders and assisting generally in wholesale beauty supply house. Age no handicap. 4756 W. Washington.

Men—Stores and Offices

HIGH SCHOOL STUDENTS
You can work part time now and assure yourself of a full time summer position. Come in TODAY.
PART TIME: Order fillers, checkers, packers, freight handlers, scalers.
FULL TIME: Stockmen, sorters, bus boys, mail and file clerks, appl. rep. man, porters, pressers, adjusters, maint mech., Jr. acct.
MONTGOMERY WARD
618 W. Chicago-av.
Open to 5 p.m.; Mon., 7 p.m.; Sat. 2.

—Executives and Managers—

ASSISTANT SUPERINTENDENT.
Exp. in hiring and training high income laboring men who are in close contact with the public. Natl. Co. exp. preferred; $350 mo. Perm. Give resume. Address E P 436. Tribune.

ASST. PRODUCTION CONTROL MGR. AND A PRODUCTION AND ASSEMBLY FOREMAN.
Knowledge of compression plastic products prefd. Our men know of this ad. Address H N 81. Tribune.

Assistant to sales mgr.—Capable of handling men, adept in corresponding, technical education; free to travel. Established mfr. Post war future. Address H P 254. Tribune.

SUPT. PRINTING.
Progressive printing company has excellent opening for supt., experienced with 4 color rotary presses. Age to 45. Salary to $7,500. Call State 8075.

PLACEMENT MANAGER!
Head up our sales, adv. and ins. depts. Pref. priv. employ. agcy. exp.; will train qualified man. See MR. GLADER. GLADER CORP., 110 S. Dearborn-st.

DEPARTMENT MANAGER
Exc. opp. for man with office supervisory exp. Publishing house exp. preferable. Address H K 197. Tribune.

FURNITURE—RUGS
Buyer-Mgr.—Dept. store exp. preferred. Sal.-bonus arrangement. Edw. C. Minas Co., Homewood, Ind.

FOREMAN
Toolroom grinding, all phases. Must be well qualified and expd. Bendix Aviation Corp., 505 N. Sacramento.

CONTROLLER
Excel. position; expd. acctg., budgets, all tax matters. Ample remuneration. ADDRESS H K 104. TRIBUNE.

Shop supt.—capable of designing tools, die, gage, and fixtures. Exp. laying out prod. and tool rm. work. Give part. of past exp. State sal. desired. Address H K 267. Tribune.

NIGHT SUPERINTENDENT.
Radar-radio; large night shift for part and full time workers; in reply state age, exper., draft status, and sal. expected. Address H J 539. Tribune.

MANAGEMENT ENGINEERS
with job evaluation exp., by long est. consulting firm; good sal.; state age, draft status, exp.
Address H K 506. Tribune.

Manager and assistant—Experienced Chain Store 5c to $1.00. Excellent opportunity. Apply only if qualified as variety store merchant. Phone Whitehall 4100. Mr. S. Director.

Can you head a purchasing dept.?—Good position with mfr. for expd. executive in purchasing; background in purchasing for lite mfg. SHURE BROTHERS, 225 W. HURON.

Manager — Chicago terminal interstate trucking company. Must have management experience, knowledge of tariffs; preferably over draft age. State salary. ADDRESS K O 15. TRIBUNE.

TOOL AND DIE MAKER FOREMAN —Take charge of tool dept. making tools, dies, fixtures, etc. for sheet metal aircraft equip.; 58 hr. wk. 1805 S. 55th-av., Cicero. Law. 8600.

LIQUOR MANAGER
Expd. in management of retail liquor dept. State age, prev. exp. draft status, sal. des. Address H M 135. Tribune.

Engineer—For design, application for service; pref. hull, industrial, factory ventilation; know hi pressure centrifugal, posi. blowers for combustion. General Blower Co., 401 N. Peoria.

ASST. CREDIT MANAGER
with some experience, for large retail jeweler; good starting salary and bonuses. See H. J. Smith, 37 E. Madison

Supervisor—Leading professional engineering co. seeks man to direct engineers in field; excellent salary and expenses. Address H P 265. Tribune.

COLLECTION MANAGER.
For small loan office. Unusual opportunity for aggressive man.
Room 200. 40 N. Dearborn.

—Boys—

BOYS AND MEN
17 years up; learn offset printing; no exp. nec.; overtime, permanent, advancement. Edwards & Deutsch, 2320 S. WABASH.

BOY FOR TRIBUNE.
Mingle among real journalists. Run copy in news dept. Day and night shifts. Also 11 p. m. to 7 a. m. $18 for 40 hrs. Address F N 346. Tribune.

THEATER USHERS—Part or full time. 16 yrs. or over; pleasant work; loop and neighborhood; hours to suit. Apply Empl. Dept., Balaban & Katz, Rm. 300, 177 N. State.

BAGGAGE AGENTS
$37 AND UP PER WEEK.
GREYHOUND DEPOT.
1157 S. WABASH.

COLORED BOY
to deliver mail between our plant and loop district; 50c per hr.
UNIFORM PRINTING & SUPPLY.
351 W. Chicago-av. [¼ blk. L sta.]

BOYS—GOOD PAY.
FOR WORK IN PRINTING PLANT; OPP. TO LEARN TRADE. CALL BET. 10 AND 4. ANSELL SIMPLEX TICKET CO., 2844 WEST CHICAGO.

BOYS
FOR WORK IN DEFENSE PLANT. $32 FOR 49 HOUR WEEK. APPLY F. B. Redington Co., 112 S. Sangamon.

15—PIN BOYS—15
Make $5 to $10 per day.
FULL OR PART TIME.
MARZANO'S, 3323 W. 63D-ST.

BOY—Under 18, for light work in shipping dept., novelty concern; 70c an hr., 5 day wk; $1.05 hr. for overtime; permanent. 325 N. Wells, 8th floor.
SUPERIOR 6076.

MESSENGER BOYS
Age 16 or 17 or draft ex.; $100-$125 mo. Apply Rm. 310, 135 E. 11th-pl. ILLINOIS CENTRAL RAILROAD.

BOYS 16 AND OVER
After school work; immed. employmt.
WESTERN UNION TELEGRAPH CO
417 S. LA SALLE-ST.

BOYS—TOP PAY
While learning interesting engraving trade; permanent.
George T. Schmidt, 4100 Ravenswood.

BOYS, IT'S EASY
to operate a bag mach.; 60c per hr. to start. Plenty overtime. Days, nights. CHAMPION BAG CO., 2557 W. LAKE.

BOYS—NO EXP. NECESSARY.
We will employ 2 boys 16-20 for stockroom expediting work; 100% defense work; good starting salary. Henry Valve Co., 3260 W. Grand.

BOYS—FOR
Bookbindery work; no experience nec.; permanent jobs. Apply 6th flr. BROCK & RANKIN, 619 S. La Salle.

OFFICE BOY.
Large food concern offers fine opportunity for alert young man; excellent working cond.; good starting salary. Manor House Coffee, 610 N. La Salle.

BOYS—MEN
Defense work; excellent pay; day shift; steady.
1148 W. CHICAGO-AV.

OFFICE BOY
PERMANENT POSITION; 40 HR. WK.
230 N. Michigan, Room 1320.

BOYS
for general office work; no exper. required; good opportunity for advncmt.
THE PULLMAN CO.
220 S. STATE. ROOM 902.

BOYS.
Clean factory work.
No experience necessary.
OSCAR HEINEMAN CORP.
2701 ARMITAGE-AV.

Boys—14 yrs. or older, to deliver telephone books. Average route pays $12.25.
Telephone Victory 6751. Mr. Shea.
THE REUBEN H. DONNELLEY CORP.

Boy or man for shipping room and clerical work; permanent position; furnish references; $25 per week. Apply The Simarks Co., 540 N. Mich., Rm. 614.

Bus boys—White; 6-9 p. m.; Sun. 1-9 p. m.; off Wed.; 50c hour and meals. Phelps & Phelps Colonial Restaurant, 6324 S. Woodlawn.

Boys, 16 and 17, as machine feeders; essential work; good wages; finest working conditions. Vail Mfg. Co., 900 E. 95th-st., nr. Cottage Grove-av.

BOY FOR STOCK ROOM.
Permanent position in essential industry; good opportunity for future.
Mr. Blair, State 1441.

Boy—16 or 17; good starting salary; no exper. necessary; full time position; loop location; office work and errands. Call Desk A, Harrison 5079.

General factory wark, essential industry. $33 to start, 50 hours per week, many benefits. Crystal Mfg. Co. 1725 Diversey-pkwy.

Advertising asst., 5¼ day week; excel. oppor. to learn adjusting bus.; pleasant work. App. in per. or phone The Adler-Jones Co., 521 S. Wabash, Har. 9624.

Boys wanted—All around work; small shop; good pay, plenty of overtime; day work; defense plant. Auto Radiator Specialty Co., 4639 Washington.

TRUCK AND SHIPPING RM. HELPERS—PERM.; ADVANCEMENT; GOOD PAY; HOSPITALIZATION AND INSURANCE FREE. 237 E. GRAND-AV.

Strong young man—White or colored; good pay; steady work. Star Cleaners, 2421 N. Western

Boy—High school student preferred; afternoons, 1 to 5; mail department; 5 day week. 30 S. La Salle, Rm 403.

Boy or man deliver light packages; full or part time. Low's Letter Service, 223 W. Madison.

Boy to assist in bookkeeping dept.—Exp. not necessary. We train you. Unusual oppty. Rm. 200; 40 N. Dearborn.

BOYS—After school; 16 yrs. or over. Bring working certificate. The Merit Co., 2125 W. Rice-st.

Boy—Neat, intelligent, for office and messenger work; $23 week; 40 hours. Apply Rm. 2500, 141 W. Jackson-blvd.

Boy—Shipping-stock work; music publisher. 321 S. Wabash, 4th fl. Har. 2136.

Boys

Standard Transformer CORPORATION.
1500 N. HALSTED-ST.
RADAR—RADIO
BOYS—BOYS—BOYS
STOCK CUTTERS, — TRUCKERS,
PLATFORM MEN, — ASSEMBLERS,
STOCK BOYS, — TAR POURERS,
INSPECTORS, — TUBE WINDERS,
PACKERS, — STOCK FILLERS,
TESTERS, — BAND SAW TRIMMERS,
SPRAYERS, HELPERS.

CAMPBELL SOUP COMPANY,
Central Division, 2550 W. 35th-st.
Boys 16 and over.
Full and part time work.
Packers — Feeders
Service — Truckers
Conveyor — Can Openers
Peeling Machine Operators
Excellent wages and opportunity for production bonus, time and ½ for overtime, 10% extra for night work. Uniforms furnished and laundered.

BOYS—MEN
for manuf., packing, shipping, receiving, mailers, banders, handlers, helpers, labelers, hand truckers, sealers.
ACE MFG. CO.
500 S. THROOP — 5TH FL.
1 block from L sta., all surface cars.

BOYS—16 AND OVER
Light millinery stockroom work, order fillers, packers; 48 hour week; pleasant work, conditions; gd. salary; time and one-half over 40 hours. Millinery Stores, Inc., 35 S. Wabash, 3d floor.

BOYS—GOOD PAY.
Opportunity to learn automatic screw machine, 56 hour week. Time and ½ overtime.
Paasche Air Brush Co.
1909 Diversey-pkwy.

BOYS
Several good opportunities.
CHICAGO TITLE & TRUST CO.
69 W. Washington-blvd.

BOYS
Restaurant work; no Sundays; must be 16 yrs.; good sal., meals, uniforms. HARDING'S, 68 W. MADISON.

IF
you are 16 and would like to learn Personnel work, apply
MOTOROLA.
Galvin Mfg. Corp., 4545 W. Augusta.

BOY—For La Salle-st brokerage office; salary $25 weekly; hrs. 8:30 a. m.-4 p. m. Sta. 1700.

Men—Professions and Trades

Acetylene and arc welders, punch press operators and sprayers. 718 W. Washington-blvd.

ADVERTISING ARTIST
anxious to establish own business. Phone for appointment. Del. 2775.

AIRCRAFT WORK
Equipment Engineer [M. E.],
Die Designers,
Time Study Engineers,
Tool and Die Makers,
Toolroom Machinists,
Junior Toolroom Machinists,
Cribben & Sexton, 700 N. Sacramento.

ARC WELDERS
52½-HOUR WEEK.
CLEARING MACHINE CORP.,
6499 W. 65TH-ST.

ARC WELDER
With some experience in layout and burning preferred. Chicago Flexible Shaft Co., 5600 W. Roosevelt.

ARC WELDERS
War work, $1 per hour plus overtime. Wildman Boiler & Tank, 3026 Carroll.

ASSEMBLERS,
DRILL PRESS OPERATORS,
ROUGH CASTING GRINDERS,
THREADING MACHINE OPERS.
TURRET LATHE OPERATORS,
TRUCKERS.
100% War Work.
Apply Now at
Community Motors, Mfg. Div.,
235 E. 33D-ST.

Assemblers—Good mechanics on precision mechanisms similar to clocks, moving picture and projector units. Also precision inspectors, radio service men; 100% war work.
J. P. SEEBURG CORP.,
1510 N. Dayton-st., 1 blk. west Halsted.

ASSEMBLERS — LABORERS
MEN MECHANICALLY INCLINED
With or without exp. for mechanical assembly in Clearing District. Apply bet. 9 a.m.-4 p.m., 215 E. 29th.

ASSEMBLERS on small mech. parts. Paasche Airbrush Co., 1909 Diversey.

Assistant to supt.—Small fleet heavy duty tractors; 40-45 years of age; essential ind., with mech. knowledge. Tractors and parts, shop routine and records. Address H N 333. Tribune.

ASSISTANT PLANT MANAGER
by food packers; familiar with production and office routine; good opportunity; state age and salary expected. ADDRESS H J 414. TRIBUNE.

ATTY—Draft exempt; legal ass't to treas. of elect. eng. and mfg. firm; to deal in gov't war reg., state and local taxes, corp. laws, etc.; good opp.; salary about $275 mo. New. 4300.

AUTOMATIC SCREW MACH. OPERATORS and SET-UP MEN.
Top wages paid; pleasant working cond.; good chance for advancement; day or night work; ALSO polishers, lathe opers., drill press opers.
AMERTORP CORP.
7500 W. Roosevelt. Forest Park.

AUTOMATIC SCREW MACHINE
DRILL PRESS
HEAT TREATERS
INSPECTORS
TURRET LATHE OPERATORS
Your oppor. to work in a topnotch aircraft plant; 60 hr. wk., time and ½ for overtime; 10% bonus for night. Ideal work. cond. 4401 N. Ravenswood.

AUTOMATIC SCREW MACHINE OPERATORS AND HELPERS—B. & S. AUTOMATICS AND ACME FOUR SPINDLE MACHINES; DAY WORK; TOP WAGES.
4447-49 W. ARMITAGE, 1ST FL.

Autom. screw mach. operators and set-up men—Exp. on multi-spindle mach.; top wages; 58 hr. wk.; free hosp. and life insur. with spl. opn. for post-war operations. Stiffel-Bradley Co., 615 N. Aberdeen-st. Can. 2310.

AUTOMATIC SCREW MACHINE SET-UP MAN—Capable of operating and supervising B & S machines in job shop; good post-war opportunity. O. D. Jennings & Co., 4309 W. Lake-st.

AUTOMATIC WINDERS
Experienced. Short hour evening work. STANDARD TRANSFORMER CORP. 1500 N. HALSTED.

AUTOMATIC SCREW MACHINE
Helper—B. & S.; young man, 27 or over; plenty of overtime.
Paasche Airbrush Co., 1909 Diversey.

AUTO MECHANIC
Good opportunity for a permanent job with an old established Dodge dealer. Gd. wages and excellent working cond. James F. Goodwin, Inc., 5725 Broadwy.

Auto and Truck Fleet Mgr.—To take charge of 55 units in public garage nr. loop; make minor adjustments, answer service calls; days. American Red Cross, 529 S. Wabash. Wab. 7850.

AUTO MECHANICS
Plenty of work. Top earnings. Perm. America's largest Chev. dealer. RUBY CHEV., 1147 W. Jackson. See Malecek.

Auto bodymen—Make big money now, line up for the future with one of Chicago's largest, oldest, and busiest Chev. dealer; clean, warm shop. Midway Chevrolet Co., 6522 Cottage Grove.

AUTO BODY, FENDER MAN.
Steady work. Favorable conditions. Top pay. Pontiac dealer. See Mr. Zoars. TONY PIET MOTOR SALES.
6617 S. Western. Prospect 3166.

Auto washer for large Buick agency. Excellent working conditions. Steady work. Good pay. Apply Mr. Zell Jones. 323 N. Kilpatrick.
WEST SIDE BUICK SALES CO.

AUTO MECHANICS
Exper. preferred. High wages. Ideal work. cond. Carey, 6130 Cottage Grv.

AUTOMOTIVE PARTS—Counter salesman and shipping dept. help; essential, perm., gd. working cond. Mr. Johnson. Cal. 4730. StandardUnitPartsCorp.

Auto Mechanic-Machinists-Apprentices-Bench work — No work under cars or trucks; 90c hr.; 48 hr. wk.; time and ½ over 40 hrs. Ess. ind. 1900 S. State.

Auto Drivers—Good salary and working conditions. Choose your own hours. Apply North Loop Garage, 70 W. Lake street. Mr. Brohm.

AUTO GREASERS
$50 WEEK.
Berwyn 3768. 6705 Cermak-rd.

Auto greaser—Experience necessary; 5½ day week; $45 plus commission. Write or apply, 3100 N. Kedzie.

Auto mechanic—A1 man; highest wages; mod. equip.; steady. Call day or nite. Lac. 1800. 7329 W. Grand.

Auto body and fender man—Steady work; make $70 to $90 a week. Seeley 2207 or Lawndale 9664.

Auto mechanics on trucks—White or colored; good pay; steady work. Star Cleaners, 2421 N. Western.

Auto body and fender men—Good pay; steady; also auto painters. 2421 South Park-way.

Auto greaser, washer—Also can use exp. drivers for part time. Newberry Garage, 1025 N Clark. Whi. 8004.

AUTO ATTENDANTS—GAS STA. GD. SALARY. FRED EX, 301 E. OHIO

AUTO GREASERS AND WASHERS—EXP. ONLY. FRED EX, 301 E. OHIO.

AUTO GREASER—EXPD.
WAGGONERS. 4252 LAWRENCE-AV.

AUTO washers and greasers—Expd. 4235 N. Kedzie. Irving 6558.

Auto painter and helper—1st class; best pay; steady work. 3705 North-av.

Auto body man—1st class; best pay; steady work. 3705 North-av.

Auto mechanic and helper — Nelsen-Hirschberg. FORD. 5133 Irving Park.

AUTO Mechanics—Earn up to $100 per week guarantee; vacation. Del. 2342.

AUTO Painter—Some metal work; earn to $100 week guarantee. Del. 2344.

Auto mech.—Good salary; congenial wkg. cond. 5212 S. Ashland. Pro. 4545.

AUTO MECHANIC or HELPER—Good wages; day work. Call Went. 7000.

Auto body and fender man—Must be good. 5332 Elston-av. Kil. 1997.

Auto mechanics—Exp.; good pay; no Sundays. Fred Ex, 301 E. Ohio.

Auto greaser—Expert; gd. sal.; no Sun. or nites. 4948 S. Western-av.

Auto washer—Colored; 6 nights; $40; off Sun. 1330 N. Clark. Mic. 6040.

AUTO washer and porter—Lp. gar. $45-$65 wk. 125 S. Wabash. Mr. Conviser.

Auto mechanic—Steady; dealership experience. Best oppor. Ave. 1904.

Men—Professions and Trades

PRODUCTION FRONT "RECRUITS" NEEDED
To help get the following and other vital equipment to our armed forces: 1. "Ground-heater"—for pre-warming of aircraft engines and cabins. 2. Panels for tanks and P. T. boats. 3. Lubrication equipment for planes, boats and land vehicles. 4. Bomb fuses and shell fuses. 5. Instrument panels for Douglas B-18. 6. Instrument panels for Higgins boats. 7. Range and direction finding equipment. 8. Communications equipment. 9. Radar and electronics. 10. Other materials.
TRAINED OR NOT.
Auto. Scr. Mach., Punch Press, Dr. Pr.
Packer.
Scaleman.
Assembler.
Lathe Hand.
Order Filler.
Tool Designer.
Plater Helper.
Indust. Chemist.
Junior Prod. Engr.
Milling Machine
Heat Treater.
Elect. Trucker.
Prod. Clerk.
Inspector.
Grinder.
Washer.
STEWART-WARNER
DIVERSEY AND WOLCOTT.
2800 NORTH and 1800 WEST.
APPLY PERSONNEL OFFICE.
2811 N. WOLCOTT.
8 A. M. to 4 P. M. DAILY.

AUTO MECHANICS
AUTO MECHANICS HELPER
AUTO BODY MEN — HELPERS
AUTO ELECTRICIANS — HELPERS
BENCH ASSEMBLERS
COMBINATION WELDERS
on cast aluminum, cast iron, and preheat work.
BUS HOSTLERS
APPLY GREYHOUND GARAGE.
34TH-PL. AND COTTAGE GROVE.

AUTO METAL MAN
Real oppor. for exper. body-fender man; highest earn.; paid vac.; 2 fl. shop; ideal work. cond.; also paint shop helper and porter. Moh. 1470 or see Mr. Greek. CLARK-MAPLE CHEV. 1038 N. Clark.

AUTO MECHANICS—PAINTERS
Painer's helper and Auto Porters. Comb. service writer and parts man. Steady; warm shop; good pay and working conditions. See Mr. Mahoney. H. D. Maggio Nash Co., 1637 N. Cicero.

AUTO PORTER—GREASER
YEAR ROUND JOB. GOOD PAY.
SOUTHWEST CHEVROLET, INC.
9220 S. Ashland-av.

AUTO BODY AND FENDER MAN
Highest wages paid for top man. Clean, warm shop.
MICH.-AV. CHEV. 2401 S.Michigan-av.

AUTO AND TRUCK PARTS MAN.
Exper., or will teach; good pay; pleas. surr.; perm., post-war job; essential industry. Reo Motors, Inc., factory branch, 2255 S. Wabash.

AUTO SHEET METAL man and painter—Combination pref.; fine working cond.; top wages. Packard South Shore, 1511 E. 71st. But. 8400, ask for Mr. De Vries.

Auto washer, polisher—Steady work; high pay; piece work or weekly basis. Good oppor. for industrious man. North Side Packard, 1809 Devon. Bri. 3100. Ask for Mr. Koehler.

Auto combination painter and body man—Top salary, 5½ day week. See Mr. Uecker.
GORDON BUICK CO.
6633 S. Western-av. Prospect 0500

AUTO MECHANIC.
Earn up to $125 per week.
Washer-greaser, good salary.
Also porter.
NEWBERRY, 1025 N. CLARK

AUTO BODY AND FENDER MAN.
5½ day week. Top wages.
FORD. 4930 BROADWAY.

Auto brake and front end man—On all makes of cars; perm.; high salary. 6439 S. Kedzie.

BAKER.
for fry cakes, sweet rolls, cookies, and cakes; good pay. Reuter's Bakery. 7177 GRAND.

BAKER
All around bench man; good pay. Wagner's Bakery, 2148 W. Cermak-rd.

Bakers—Cake and bread; $1.02½ hr.; lots of overtime. Schwefer's Bakery, 937 Armitage-av.

Baker—1st or 2d class; all around; $70 up. 5530 Belmont. Pal. 8737.

BAKER'S HELPER. WEBER'S BAKERY, 411 ARMITAGE-AV.

Baker—First hand; steady; top wages. 4226 Milwaukee-av.

BAKER—ALL AROUND MAN.
BRIARGATE 1522.

BAKER—1st hand on bread and rolls. 708 S. KEDZIE-AVENUE.

Baker, 2d hand—All around; da. wrk.; highest wages; steady. 3129 Armitage.

Barber—Steady. Good job for good man; $35 and 60% over $50. 1008 East 82d-street. Radcliffe 9440.

Barber—Union scale guarantee; gd. over money. 6500 N. Broadway at Devon.

BARBER — Permanent; good salary; short hours. 202 S. State. Web. 4964.

Barber—Days; guarantee $35 and commission. Lynch's, 5 North Clark.

BARTENDER — Mid. age man; north state-st.; $50 a week.
Address H N 347. Tribune.

BEAM PRESS OPERATOR
LIGHT PUNCH PRESS OPERATOR
PLASTIC EXPERIMENTALIST
Choice of 8 a. m. to 4:30 or 4:30 to 1 a. m. shifts; exc. trans.; free hos. ins. Apply 7:30 a. m. to 6 p. m. The Scholl Mfg. Co., 213 W. Schiller.

BENCH MACHINISTS.
FINISHING DEPT. HELPERS.
ENGINE LATHE HANDS.
DRILL PRESS OPERATORS.
RECEIVING ROOM CHECKERS.
DOCK MEN.
PACKERS.
TOOL CRIB ATTENDANT.
STOCK MEN.
Good trans. [nr. North-av. & Pulaski].
1736 N. Springfield

BENCH LATHE OPERS.
MILLING MACHINE OPERS.
Top notch. Small precision mach. parts.
MACHINIST'S HELPER.
DRIVER—For pick-up.
Pleasant working condition; 55-59 hr. week. 100% war work. Automatic Burner Corp., 1823 Carroll. J. Hearst.

BENCH LATHE MAN—EXPERIEN'D.
Apply 2748 W. CHICAGO-AV.

BLACKSMITH FINISHERS
for trailer bodies.
Also TRUCK MECHANICS.
Essential industry; post-war jobs. Apply in person, 9 a. m. to 5 p. m. Keeshin Motors, 1453 Washburne-av.

Body, fender man—Top wages paid. Darling's Body Shop, Joliet, Ill.

Boring mill operators—Steady work; 58 hour week; top pay. Employ. office, Athey Truss Wheel Co., 5631 W. 65th.

BOX SHOP HELP
Cross cut sawyers and rip sawyers, nailers, printing operator, packers. Top wages. Apply
WESTERN CASKET CO.
1156 W. CULLERTON.

BOX MACHINE OPERATOR—Must be able to set up and operate California type mailing mach. 457 N. RACINE.

Brewery help—Regular help for brew. house, cellars, etc. Exp. men pref. If you think you would like this type of work, give us a call. Good wages and overtime pay. Mohawk 6300.

B. & S. AUTOMATIC
Setup men and operators.
New machines, top wages.
Present and post-war positions.
GENERAL BINDING CORP.
812 W. Belmont. Div. 3700.

B. & S. automatic screw machine setup man, operators, and helpers—Day and night shifts. Also night supervisor. 2332 Logan-blvd. Phone Bru. 4540.

BUSHELMEN
Men's fine clothing. Steady position.
A. STARR BEST. 11 N. WABASH.

BUTCHER
For cooler; union wages and overtime; no Sundays or holidays.
STOP & SHOP. 30 W. Wash. R. 205.

BUTCHERS—MANAGERS—
and apprentices.
Good, steady positions. Packers Outlet Co., 4630 Broadway.

Cabinet makers—Experd. all around; 48 hour week. Seminole Furniture Shop, 1049 N. Paulina.

CAN FORKERS
CAN PACKERS. — INSPECTORS.
TRACTOR DRIVERS. — MACHINIST.
TOOL AND DIE MAKERS.
SEAMER OPERATORS.
BODY MAKER MEN.
SHEET PULLERS.
LITHO COATER OPERATORS.
LOADER—CHECKERS.
GOOD WORKING CONDITIONS.
EXCELLENT POST-WAR FUTURE.
TOP WAGES.
OWENS ILLINOIS CAN CO.
6501 W. 65TH-ST.

CANDY MAKERS.
HARD CANDY, CREAM PATTIES.
STEADY; GOOD FUTURE.
ANDES CANDIES.
4430 N. CLARK. LON. 4910.

CAR CLEANERS.
CAR SUPPLIERS.
STOCKKEEPERS.
No experience needed.
CARPET BINDING MACH. OPR.
ELECTRICIANS. — MECHANICS.
PAINTERS. — UPHOLSTERERS.
Limited experience required.
THE PULLMAN CO.
35 W. Jackson at Dearborn, 4th fl. or 2829 W. Madison-st.

Car washer — Nights; experienced; steady; top pay. Apply Gateway Garage, 5630 Stony Island-av.

Carnival ride operators—Apply 1005 Huron-st. or phone Hay. 0499. Tues. only between 2-4.

CARPENTERS AND HELPERS.
100% war plant building new R. R. cars; 6 day wk.; time and ½ after 40 hrs.; steady work with overtime; good piece work rates. American Car & Foundry Co., 2310 S. Paulina.

CARPENTERS—PAINTERS.
Steady work in essential industry.
C. & W. I. R. R. CO.
Apply Room 315, Dearborn Station.
47 West Polk.
or 8378 S. Vincennes-av.

Chaser—To hand tool plates for priority work; good pay. Call Gra. 1901.

Men—Professions and Trades

UNITED STATES EMPLOYMENT SERVICE OF THE WAR MANPOWER COMMISSION Needs
ASSEMBLERS—MEN & WOMEN
TOOL AND DIE WORKERS
MACHINISTS
WELDERS—MEN & WOMEN
METAL PATTERN MAKERS
DIE SINKERS
INSPECTORS—MEN & WOMEN
JOB SET-UP MEN
SKILLED MACH. OPERATORS
STENOGRAPHERS
TYPISTS
COIL WINDERS
LENS GRINDERS
AUTO MECHANICS
TRUCK DRIVERS
LABORERS
Construction Workers
MILLWRIGHTS
CARPENTERS
ELECTRICIANS
IRON WORKERS
PAINTERS
RIGGERS
If employed in essential industry do not apply.
WAR MANPOWER COMMISSION
UNITED STATES EMPLOYMENT SERVICE
308 N. MICHIGAN-AV.

Carpet and linoleum man—Experienced, to manage a large store; very good pay; So. Side man pref.; wond. opport. AMERICAN PNEUMATIC RUG CO., 3920 W. Armitage-avenue.

Chemist—Analytical work in industial plant lab.; perform critical tests on war product using highly specialized equip; draft exempt; with B. S. deg. or equiv. Address H K 94. Tribune.

CHIPPERS.
LABORERS. — BURNERS.
HELPERS. — PORTERS.
SPRAY PAINTERS.
GRINDERS.
For war jobs with long range opportunities; we have operated 6 days a week in war and peace for over 100 years; excel. pay with much overtime. JOSEPH T. RYERSON & SON, INC., 16th and Rockwell-sts.

Chiropodist—Gd. sal. and comm. Steady job for aggressive man. 3115 Lincoln.

CHUCKER OPERATORS.
Drill Press Operators
MILLING MACHINE OPERATORS.
Pleasant working conditions; overtime wages; free insurance; mod. cafeteria. DOLE VALVE CO., 1913 W.CARROLL.

Coal hikers—Full or pt. time. Advances daily if desired. 1545 S. Cicero-avenue.

COLOR SEPARATOR—To train for special color work and take full charge department; experience in color separation work required. ILL. Photo-Gravure, 466 W. Superior.

Compositor—Union; agency ad and commercial work; steady; day or night. Runkle-Thompson Kovats, 520 N. Dearborn.

Compositor-lockup man — Day work; good salary; permanent job. Peerless Press, 141 W. Ohio. Superior 6564.

COMPOSITOR—Two-thirder who can lockup and knows Gordon press. Address H K 200. Tribune.

COMPOUNDERS
for oil plant. Good wages. Permanent Essential industry.
2429 S. Halsted. Mr. Richards.

COPY WRITER.
Opportunity for rapid advancement. Ideal work. conditions. Give education, backgrd., prev. exp., draft status and salary req. Address H J 441. Tribune.

CUTTERS
Exp. on cotton and rayon dresses; good pay; steady work. Nelly Ann Dress Co., 140 W. 54th-st.

CUTTER
to work on ladies' neckwear; good working conditions. Kadet Kruger & Co., 216 W. Adams.

Dairy workers—Inside men for modern wholesale plant. Salary $47 to $57 weekly. Beloit Dairy Co., 210 W. Chestnut-st. Sup. 5410.

DEFENSE PLANT
needs your services. Full time.
DRILL PR., TURRET LATHE OPERS.
INSPECTORS, RUBBER MOLDERS.
Free hosp., grp. ins. opt.; no exp. nec. Don't apply if you are in essen. nec. indus. without statement of availabil. 2512 W. 24th. Mr. Bollinger. Law.1995

Dental mechs.—Exp. and 1 polisher; plenty of overtime at 1½ pay; new sky-lighted lab.; best wages. A A A Dental Lab., 1573-A Milwaukee.

DESIGNERS.
DRAFTSMEN.
MECHANICAL ENGINEERS.
ELECTRICAL ENGINEERS.
LABORATORY ASSISTANTS.
Lettering man and perspective artist. Excellent post-war oportunity.
STEWART-WARNER CORP.
2750 N. WOLCOTT.

DIE MAKERS
TOOL MAKERS
needed by the nation's largest producer of electronic equipment. Also openings for gage makers, tool, die, and gage inspectors, precision boring mill, lathe, milling machine oprs., surface and cylindrical grinders, construction, repair machinists.
WESTERN ELECTRIC
23D PLACE AND CICERO-AV.

DRAFTSMEN. — REPAIR MEN.
INVENTORY CLK. — GEN. FACTORY.
ORDER FILLERS. — PACKERS.
JANITOR. — TRUCKER.
SHIPPING CLERKS. — INSPECTOR.
TABULATING MACHINE OPER.
INK MILL HANDS.
PAINT SHOP HELPER.
These positions are steady with nationally known organizations.
DITTO, INC.
2243 W. HARRISON

DRAFTSMEN
ASSEMBLERS
GRINDERS
OPERATORS FOR TURRET LATHES, MILLING MACHINES, DRILL PRESS, ENGINES, LATHES, PUNCH PRESS, BURNERS, INSPECTORS, JANITORS, LABORERS, WELDERS.
48 HOUR WEEK.
MOJONNIER BROS.
4601 W. OHIO.

DRAFTSMEN. — LAYOUT MEN.
DETAILERS, MACHINE DESIGNERS.
SPECIFICATION DRAFTSMEN.
PRECISION INSPECTORS.
RADIO SERVICE MEN.
ELECT. TEST AND ANALYZER.
MILLING MACHINE SET-UP.
ASSEMBLERS.
Mechanical, elec., and radio war work. Good post-war future for rel. men.
J. P. SEEBURG CORP.
852 Blackhawk-st. 1 blk. W. of Halsted.

Draftsman — Beginner; with technical background in machinery parts design; exc. post-war opp.; draft deferred. In reply state age, refs., salary desired. ADDRESS H P 246, TRIBUNE.

DRAFTSMEN
War work with exc. post-war oppor.
ADMIRAL CORP.,
3800 Cortland-st.

DRAFTSMAN
Thoroly exp. and familiar with detailing small interchangeable parts.
Address H K 277. Tribune.

DRAFTSMAN
Young man, educated or trained in mechanical engineering, to learn tool desgng.; exc. opp. Stdy. pos. Hay. 3710

DRAFTSMAN
Some architectural exp.; permanent; $185 mo.; 3 weeks paid vacation. Apply 956 E. 58th-st. Rm. 201.

DRILL PRESS OPERATORS
POLISHERS AND SOLDERERS
PRODUCTION EXPEDITERS
TIMEKEEPERS, SPRAYERS
ASSEMBLERS, INSPECTORS
MILLING MACHINE OPERS.
PUNCH PRESS OPERATORS
AUTOM. SCREW MACH. OPERS.
HAND TRUCKERS
GRINDER SETUP MEN
BOREMATIC SETUP MEN
GENERAL LABORERS
SCHEDULE CLERKS
CYLINDRICAL GRINDERS
Day or night shift; excellent working conditions; long established firm; near loop; excellent transportation.
PHONE SEELEY 0734

DRILL PRESS.
MATERIAL HANDLERS.
ASSEMBLY.
SHIPPING ROOM.
ROLLING MILL HELPERS.
SLITTER MILL HELPERS.
GENERAL FACTORY WORK.
EXPERIENCE UNNECESSARY
We teach you on the job.
SIGNODE STEEL STRAPPING CO.
2600 N. Western.

DRILL DRESS SETUP MAN
Milling Machine Setup Man
Punch Press Setup Man
Acme Gridley and B. & S.
Automatic Screw Machine Setup Men
54 hr. week. Steady work.
MALL TOOL CO.
7740 S. Chicago-av.

DRILL PRESS OPERATORS.
LAY OUT MEN.
LATHE HANDS.
ASSEMBLERS.
Standard X-Ray Co.
1932 NORTH BURLING-STREET

DRILL PRESS OPERATORS ASSEMBLERS and BROACHERS
Precision war work; days, overtime. Procunier Safety Chuck Co., 18 S. CLINTON-ST., 5TH FLR.

Drill Press, Milling Machine
setup man, Screw prod. Excel. opp. L and surface transp. Crown Screw & Mfg. Co., 1534 West Van Buren.

DRILL PRESS OPERATORS
Standard Cap and Seal Corp.
1200 Fullerton-av. Diversey 4000.

Drill press oper.—Thoroughly exp.; post-war future; 100% war work. 6123 N. Western. Amb. 2455.

DRILL PRESS OPERATORS.
Strand Mfg. Co. 162 N. Desplaines.

DRILL PRESS OPERATORS.
DAY WORK. 4630 HARRISON-ST.

Men—Professions and Trades

JOIN ZENITH RADIO NOW
IN A WAR RUN BY
RADAR AND RADIO
SECURE VALUABLE EXPERIENCE
in the manufacture of vital radar and radio equipment. Worthwhile wages. Experience not essential.
Openings
PUNCH PRESS — DRILL PRESS
STOCK — BOX NAILING
LACING — BENCH WORK
WIRING — ASSEMBLING
CABLING — RECEIVING
SALVAGE — WEIGHING
BANDING — SHIPPING
TRUCKING — CHECKING
WRAPPING — STAPLING
ADJUSTING — PACKING
STENCILING — LOADING
Your Future Security
Radar, radio, television, hearing aids freq. modulation, radio controled air and ground transportation and many other devices will experience a huge post-war production.
Apply
ZENITH RADIO CORP.
6001 W. Dickens-av.
1 block south of Grand-av. at Austin.
Radionics products exclusively world's leading manufacturer

Electrical engineer—Expd. in designing and mfg. A. C. weldg. equip. or similar apparatus; post-war oppor. Will train suitable draft exempt man. Address H P 256. Tribune.

Electrician and maintenance man—First class, all around man. A job with a future for the right party. 2332 Logan-blvd. Phone Brunswick 4540.

EMBALMER—LICENSED
Address H K 599, Tribune

ENGINE LATHE HANDS.
SCREW MACHINE HANDS.
1st class war work; $1.27½ per hour day, 49 hr. wk.; $1.40¼ per hr. nights, 47½ hr. wk., time ½ o. t. Apply F. B. Redington Co., 112 S. Sangamon.

Engine lathe, milling machine and drill press operators — Also inexperienced help; earn while you learn; defense work; day or night shifts.
GASWAY CORP.
4243 W. LAKE.

ENGINEERS—JR.
For research and development or time and motion study dept. Some exp. or training in the respective field required. Phone Columbus 1164.

ENGINEER—Good reliable man. Also washman; excellent pay, permanent position. Alert Laundry Co. 5723 S. State-street.

Engineer—Pwr. plant operating; exper. with generating and refrig.; good pay; south side; essen. indus. Yards 3000.

Engine lathe operators—Steady work. 58 hrs. week, top pay. Employ office, Athey Truss Wheel Co. 5631 W. 65th.

Engravers—Pentograph Oper.
Full or part time; permanent. Rite Engr. Co., 615 W. Randolph. Mon. 3500

ENROBER MAN
Must be capable of running and repairing enrober machine.
Schutter Candy Co., 1013 N. Cicero.

ESTIMATOR.
For war plant export packing; should know packing specifications; excellent opp. State qualif., draft status, salary. Address H N 54. Tribune.

FACTORY WORK—HEAVY
ESSENTIAL WAR WORK. APPLY 7:30 a. m. to 4 p. m. 4500 S. Tripp

Factory work—Colored man; gd. salary. Allied Beauty Products Mfg. Co. 1402 N. Western-av.

FACTORY WORK—MEN OR BOYS.
Also factory foreman; permanent.
23 NORTH FRANKLIN-ST.

Factory laborers—Permanent; essential industry; good wages; no exp. Soy Bean Products, 210 N. Carpenter.

Feeder—For cylinder varnish machine; also for Christensen automatic varnisher. Paper Converting & Fin. Co., 217 N. Des Plaines. Hay. 5387.

Field engineer—Engineering or metallurgical degree plus production and field experience desired; good sal.; excellent future. Call Whi. 2200, Miss McIlroy, for interview, appt.

FIREMEN
Must have boiler house exp. with coal and oil. General maintenance experience preferred. Porters also needed. Address H P 347. Tribune.

FIREMAN
High pressure boilers; steady work.
J. L. TAYLOR & CO.
315 S. PEORIA.

FIREMAN
Middle aged man with boiler room experience. 2073 N. Campbell.

FINISHER-CABINET MAKER
For refinishing wood desks.
MARSHALL-JACKSON COMPANY.
26 S. Clark-st.

FITTERS AND ASSEMBLERS
PRESSED STEEL CAR CO., INC.
Armored Tank Division.
136th-st. and Brandon-av.
Hegewisch station.

Floral designer—Man or woman; steady. Also extra help for all summer. Kolar Floral Co., 6115 W. Cermak, Cicero. Phone Cicero 1230.

FOLDER OPERATOR
Cleveland machines; good steady work. JOHN DICKINSON SCHNEIDER.
833 N. Orleans. Call Del. 4000.

FOREMAN
Coil winding dept.
DRAFTSMAN-MECH. AND ELECT.
War work.
Universal X-Ray. 1800 N. Francisco.

FOREMAN
for structural steel shop; must be a hustler or don't apply. Working 7 day week. State exper.
Address H K 575. Tribune.

FOUNDRY HELP
SHAKEOUT MEN—NIGHTS.
LABORERS.
MOLDERS HELPERS.
328 N. SANGAMON NR. HALSTED.

FREIGHT HANDLERS
Union wages; steady work; overtime after 8 hrs.
Merchants' Motor Freight,
2424 W. Cermak-rd.

FREIGHT HANDLERS
11 p.m. to 8 a.m.; steady men only. North Shore Motor Express Co. 1520 W. Kinzie-st.

FREIGHT HANDLERS.
ESSENTIAL INDUSTRY.
Time and half after 8 and 40 hours.
NATIONAL CARLOADING CORP.
Door 5, House 3, 55 W. Roosevelt-rd.

FREIGHT HANDLERS
PENN R. R.
ROOM 208. 323 W. POLK-ST.

FUR FITTER.
Must have exceptional ability; unusual opportunity; confidential. Apply by letter or in person. A. L. Meltzer. EVANS FUR CO. 36 S. STATE.

FURNITURE REFINISHER.
Experienced; permanent; good wages. Apply personnel office.
WINDERMERE HOTEL.
5533 CORNELL.

Furniture finisher—To take charge of finishing and shipping. Ph. Cap. 3779. or apply at Ritter's, 2839 Milwaukee.

Furn. cleaners—2; exp. pref.; draft exempt. Apply 714 N. Cicero.

Garage in loop needs
DRIVER-HIKERS,
GAS ATTENDANTS,
FLOOR MEN.
Dearborn-Lake Garage, Inc.
MR. CRANE. 30 W. LAKE-ST.

GARAGE MEN—Expd.; dependable; comb. night floor man and washer. Permanent. Good wages. Jarvis Garage, 1512 Jarvis-av. Rogers Pk. 0028.

Garage man—Steady; exp.; refs. Garage, 6359 W. North-av., Oak Park. Euclid 3260.

GARAGE MAN—NIGHTS.
1122 BALMORAL. EDG. 8400.

GARAGE FLOORMAN—6 nights; $135 per mo. 174 E. Walton-st. Del. 9880.

Garageman—Exp; $32.50 and comm. Vista Garage, 825 E. 47th-st. Ken.3830

Garage — Washer and comb. man; steady; nites or days. 5601 Harper-av.

Garage car washer—Nights. Edgewater Beach Apts. Lon. 8500. Mr. Lewis.

Garage man—Exp.; full or part time. Good wages. 7212 N. Clark. She. 7361.

GAS STATION HELPERS.
Experienced tire repair and greasing. $150 month. 24 E. 63d-street.

Gents spotter—Exp.; steady, gd. wages, pleasant working conditions. Cardinal Cleaners, 5029 Cottage Grove.

GORDON OPERATOR—TYPESETTER.
Compositor and Gordon feeder; 40 hr. wk.; permanent position; good starting salary.
Montgomery Ward, 618 W. Chicago.

GORDON FEEDER
Expd., 5 day week, good working cond. ART CRAFT PRESS, 700 E. 40th-st.

GRAVEL ROOFERS.
2050 N. HALSTED.

Greaser and washer—Gd. wages. Pioneer Paper Stock Personnel Ofc., 448 W.Ohio

GRINDERS and POLISHERS—Flexible shaft experience. Also metal workers and helpers. Essential work; 58 hour week. Address H K 356. Tribune.

Grinders—Experienced, $60 per week. Unexperienced, $50 per week for training period. Just Mfg. Co., 4618 W. 21st.

Hand screw machine operators.
Milling machine operators.
General machine shop experience.
Drill press operators.
Electric arc and acetylene welders.
Male or female. Day or night shift. Experience necessary. 100% war work.
Apply employment dept.
Jos. Weidenhoff, Inc., 4340 Roosevelt.

Hand compositor and cut man—Union. Wm. H. Pool & Co., 626 S. Clark

HANDYMEN—For light mfg., full or part time; school supplies. Beckley-Cardy Co. 1632 S. Indiana.

Hatter, expert—$1 an hour; steady work. 5340 Lawrence-avenue.

Hiker—For loop garage; $40 to $50 week; must be experienced; days or nights or part time. Apply 125 S. Wabash. Conviser.

INDUSTRIAL Engineers — Free lance Professionals for immed. assignments. Write briefly background and exper. for interview. No employment fees. ADDRESS E S 290. TRIBUNE.

Men—Professions and Trades

MILLS
NEED THE FOLLOWING MEN FOR ESSENTIAL WAR PRODUCTION.
Top salary. — Plenty of overtime.
Cost Clerk
General Office Clerk
Plant Layout Draftsmen
Aircraft Gas Welders
Machinist and Benchmen
B. & S. Automatic
Screw Machine
Packers and
Box Nailers
Car Loaders
Dingmen and
Metal Finishers
Hand Routers
Planishing Machine
Turret Lathe Operators
Milling Machine Operators
Drill Press Operators
Refrigeration Mechanics
Mechanical Drawing Checkers
APPLY: EMPLOYMENT OFFICE.
MILLS INDUSTRIES, INC.
4100 FULLERTON-AVENUE.

Industrial Engineer — Professional. Woodworking. Essential work. $6,500 up. Address H K 366. Tribune.

Inspector—Expd. on screw machin products; over 40 pref. The Shank Mfg. Co., 625 W. Jackson-blvd.

INSPECTORS
Men with some machine shop exp., for inspecting bomb sites and mech. radar parts. Day or night shifts. Vandercook & Sons. 900 N. Kilpatrick.

INSPECTORS.
Machine shop exp. for large and small work. Good opportunity.
HYDRAULIC PRODUCTS CO.,
525 W. 76th-st.

INSPECTORS.
Floor inspectors; precision aircraft parts; night shift; pleasant working conditions. Hoof Products Co., 6543 S. Laramie-av.

JANITOR AND HANDY MAN—In printing plant. If you want a permanent, good paying job with a fine, friendly, easy-going bunch of folks, you'll like working here. Apply today, 6th floor. 107 N. WACKER-DRIVE.

JANITOR HELPER—$150
For oil heated apartment building; 6 day week. See Mrs. Welch. Narragansett Apts., 1640 E. 50th-st.

Janitor's helper—$160 month. Steady. Large South side apt. bldg. 5000 S. East End-av., Dor. 1520.

Junior time stduy man—To set rates and standards on small hand assembly operations in electronic industry; opp. for advancement, post-war poss. Address H J 498. Tribune.

JIG BORE OPERATORS.
CALL CANAL 3838.

Jogger, boys and shipping rm. helpers—Days or nights; top wages; plenty of overtime if desired.
BEE BINDERY, 536 S. CLARK.

Lab. Technician — Technical control work; raw material testing in paint lab.; essential industry; chemical training or lab. experience desirable. Call Victory 5000 for appointment.

LABORATORY TECHNICIAN — In research animal laboratory; experience unnecessary. Calumet 5391.

LABORERS—For coal hikers. Can earn over $10 daily. 1545 South Cicero-av.

LATHE HAND MAINTENANCE MECHANIC
Day shift; steady work.
Address H K 196. Tribune.

Lathe hand and milling machine operators; Radar, submarine, and aircraft work; must have at least 2 yrs.' exp. 5700 N. Western-av.
Accurate Tool Works. Lon. 0578.

LATHE HANDS
Steady employment; 52 hour week.
8th Floor, 823 S. Wabash

LATHE HANDS
for turning round hot press dies.
HARVEY METAL CORPORATION.
74TH AND PAULINA.

LATHE HANDS (NIGHTS)
Good wages; excellent working cond. PEERLESS TOOL & ENGINEERING 1133 N. KILBOURN.

Lathe hand—With or without experience; 100% def. work. 1950 N. Cicero.

LAUNDRY WASHMEN
Wringer men or pullers for steady jobs Good pay while learning. Near L or surface. See or phone Mr. Jones. Del 4080. American Linen Supply Co., 849 N. FRANKLIN-ST.

LAUNDRY WRINGER MAN
Also one utility worker.
Hospital; light, airy workroom; excellent pay; lunch furnished. Call Diversey 4040. Ext. 283.

LAUNDRY DRIVER—Commercial; essential industry; salary $55. Superior Laundry, 2537 S. Wabash.

LAUNDRY WRINGER MEN — PULLERS; PACKERS. Steady work. Apply Y. M. C. A. Laundry, 12 E. 9th-street.

Laundry wringer man—85c per hour to start. Logan, 3319 Fullerton.

Lettering artist [professional]—Permanent position; submit samples. See Mr. Crawford. Rm. 2300. 333 N. Michigan.

LINEN SUPPLY DRIVER
Must be draft exempt; good opport. for advancement. Morgan Linen Service. 2330 Cottage Grove.

LINOLEUM LAYER
Must be exper. Steady; must have car; $75 wk. or piece work. Chance to make more. 4244 W. Madison. Van 4283.

LINOLEUM CUTTER
RUG BINDING MACHINE OPR.
Apply daily, 8 a. m.-5 p. m.
to Mr. Herring, 3d floor.
1500 S. WESTERN-AV.

Linotype operator—Union; night or day work. Wm. H. Pool, 626 S. Clark-st.

LOADERS-SWEEPERS—Work in an essential food plant. 1½ time over 40 hrs., 8 hrs. day. High starting rate. Bring U. S. E. S. referral card.
GENERAL MILLS, INC.
104TH-ST. AT CALUMET RIVER.

LOCK UP MEN.
COMPOSITORS [UNION].
STEADY POSITIONS.
LINCOLN PRINTING COMPANY.
732 SHERMAN-STREET.

LUMBER SHIPPING CLERK.
Ace Lumber & Construction Co., 9444 S. Vincennes-av.

Lumber handlers—Gd. wages; plenty o. t. Huss Lumber, 2301 N. Racine-av.

MACHINE TRAINEES
INSPECTORS.
GEAR CUTTERS.
TURRET LATHES, ENGINE LATHES
MILLING MACHINES.
MACHINE REPAIRMEN.
SURFACE GRINDERS.
SIZMATIC GRINDERS.
PRECISION GRINDERS.
WORM THREAD GRINDERS.
LABORERS AND SWEEPERS ALSO.
ILL. GEAR & MACHINE CO.
2108 N. NATCHEZ.
NORTHWEST SIDE. 6500 WEST.

MACHINE SHOP OPERATORS.
TURRET LATHE OPERATORS.
ENGINE LATHE OPERATORS.
SHOP SUPERINTENDENT.
In war plant; day and night; plenty of overtime; regular wage increases.
LYON & HEALY.
1423 W. LAKE.

MACHINE SHOP HELPERS.
HANDY MEN. — LABORERS.
SWEEPER.
100% war work on peace time prods. ELMES ENGINEERING WORKS OF AMERICAN STEEL FOUNDRIES. 230 N. MORGAN.
LAKE-ST. "L" TO MORGAN.

MACHINE SHOP
Will train for machinist trade. Night shift; 10% bonus; 54 hr. wk. Central Scientific, 1700 Irving Park.

MACHINE MOLDER.
FOUNDRY LABORERS
for brass foundry; must be 1st class; 100% war work.
HODGSON FOUNDRY CO.,
2012 W. 13TH-ST.

MACHINISTS.
Day or Night.
LATHE—SHAPER—PLANER.
ROCKCASTLE ENGINEERING.
716 W. Lake.
859 N. Spaulding-av.

MACHINE SHOP INSPECTOR.
Floor inspection, metal stampings, and small machine parts; able to read prints, micrometers, thread gauges, etc. G-M Labs., Inc. 4326 N. Knox.

MACHINE DESIGNER
For special machinery in essential industry with post-war future. Cameron Can Machinery, 240 N. Ashland.

MACHINE OPERATORS
to operate punch press, drill press, and turret lathe; also welders and assemblers. Apply 325 N. Hoyne, 1st fl.

MACHINISTS—BRASS FINISHERS
FOX LATHE OPERATORS.
Defense work with good peace time prospects. Day shift or 6 to 10 p. m. Good wages. Apply Sunday 11-12, daily 8-6. Klein Filter & Mfg. Co. 1225 School-st.

MACHINISTS
to do repair work in large mfg. plant
EDWARD KATZINGER CO.
1949 N. Cicero-av.

MACHINISTS' HELPERS
Permanent; good chance for post-war employment. Paragon Die Casting Co., 5851 W. Dickens.

Machinist—Essential development work. Permanent position at good pay. Possibly use 4-F's. Apply in person to Mr. Miller, 3154 S. California.

MACHINISTS.
Wood and paper box plant. State age, exp. and sal. Address H N 122. Tribune.

MACHINIST.
Columbia Envel. Co., 345 W. Hubbard.

MACHINIST HANDS.
DAY WORK. 4630 HARRISON.

Maintenance man—In candy factory; permanent position with exc. future; $65 per wk. Address H N 240. Tribune.

Maintenance mechanic—State qual.; references in 1st letter; 100% war work. Address H P 242. Tribune.

MAINTENANCE MAN.
Paper box plant. State age, exp. and salary. Address H N 121. Tribune.

Maintenance man—Must be exp.; good salary. Schwefer's, 937 Armitage.

Maintenance man—Perm. Full or part time. Princess Pat, 2709 N. Wells.

Men—Professions and Trades

ALUMINUM COMPANY OF AMERICA
PRESENTS AN OPPORTUNITY
to 300 skilled or unskilled men.
We will teach you and pay you production wages as you learn.
No experience needed.
APPLY NOW
for a job which is vital to the war program and one that will train you in a new and progressive industry of today and tomorrow. Canteen service thruout plant; good transportation; ideal working conditions; good pay, overtime; opportunities, rapid advancement.
ALUMINUM COMPANY OF AMERICA
PLANT EMPLOYMENT OFFICE.
47TH-ST. AT 1ST-AV.
McCOOK, ILL.
OPEN DAILY, 8:30 A. M. TO 4 P. M.
TUES. AND THURS., 7 TO 9 P. M.
Or U. S. EMPLOYMENT OFFICES.
308 N. Michigan. 654 W. North-av.
4711 South Park-way.
Open daily, 8:30 A. M.-5 P. M.

MAINTENANCE MAN
Candy factory; all around mechanic; maintain equip.; confect. exp. pref. NUTRINE CANDY CO., 421 W. ERIE.

MECHANICAL ENGINEERS.
FOR PRODUCT DEVELOPMENT.
MACHINE DESIGNERS.
PIECE PART DRAFTSMEN.
MACHINE DETAILERS.
Good pay; 54 hour week.
BARNES & REINECKE.
230 E. Ohio. Del. 1488.

MECHANICS.
PARTS MEN.
PORTERS.
Essential ind.; perm.; gd. sal.; time ½ overtime; ideal work. cond.; 48 hr. wk.
WHITE MOTOR CO.
2401 Archer-av. Vic. 8180.

Mech. Engineer—Mech. Draftsmen. Expd. in chemical, petroleum refineries, synthetic rubber or similar types of industry. Perm. positions. Favorable draft status nec. Salaries dependent upon abil. Address H N 106. Tribune.

Mechanic's helpers [3]—With some mechanical ability; no experience necessary but helpful; small shop; excellent chance for advancement. Phone Victory 0371.

MECHANICS AND APPRENTICES.
For auto parts-bench work. Top sal.; time and ½ overtime. 1900 S. State-st.

MECHANIC AND HELPER
for electric motor repair shop. Permanent. Hopkins, 1325 E. 47th. Ken.0220

Mechanic—Boiler house repair exp.; good wages; essential industry; So. side; steady. Phone Yards 3000.

Mechanical designer — Creative design and layout of small automatic mechanisms. Permanent.
Address H N 154. Tribune.

Metal fabricating engineer—Expd. on light and heavy material. Good future with old concern. Give experience and phone. Address H K 274. Tribune.

METAL WASHERS
NIGHTS. 50 HR. WEEK.
APPLY: 740 E. 51ST-ST.

Metal prod. shop draftsman and layout man—On large and small assemblies. Give exp. Address H C 56. Tribune.

MOLDERS
COREMAKERS.
CHIPPERS.
GRINDERS.
GENERAL FOUNDRY LABOR.
HOWARD FOUNDRY CO.,
4900 BLOOMINGDALE-AV.
NEAR CICERO AND GRAND-AV.

MUSICAL INSTRUMENT repairmen—Expd. FOR BRASS INSTRUMENTS. FOR REED INSTRUMENTS.
Good pay; good hours.
LYON & HEALY,
243 S. WABASH.

OFFSET PRESSMAN.
Expd. on fine color work; steady work with overtime; good working cond. and gd. future for capable man. ADDRESS H N 89. TRIBUNE.

OFFSET PRESS HELPERS.
PARCEL POST WRAPPERS.
No experience necessary.
UNIFORM PRINTING & SUPPLY.
351 W. Chicago-av. [¼ blk. L sta.]

OFFSET PRESS HELPERS
and pressmen; gd. working conditions. Workman Mfg Co., 1200 W. Monroe.

OILERS
GRINDERS — DIE SINKERS
INSPECTORS — HEATERS
TOOL MAKERS
SHOT BLAST OPERATORS
LATHE OPERATORS
FOUNDRY WORKERS
SAND SLINGER OPERATORS
LIFT TRUCK OPERATORS
MACHINE OPERATORS
SHEAR HELPERS
SWEEPERS, COAL PASSERS
CRANE OPERATORS
6 DAY WEEK. 100% WAR WORK.
PETTIBONE-MULLIKEN CORP.
4710 W. DIVISION.

OPERATORS
Bench lathe. — Hand screw mach.
Precision grinders.
Man to grind and file casting.
Motiograph, 4431 W. Lake

OPERATORS FOR
Engine lathe. — Milling machine.
Turret lathe. — Radial drill.
CONTINENTAL CAN CO.
7600 S. RACINE-AV.

Operator—Roller die machine; capable of setting up and rolling; part or full time; top pay. Lakeview 5540.

Optical shop man—For small shop. No surfacing. Ideal working conditions. Permanent position. Royal Optical Co., 17 N. State-st.

OPTOMETRIST
with large organization. Good starting salary. Permanent position.
Address H K 448. Tribune.

Optometrist, $70-$100 a week—Good sales record, exc. character nec. and record of steady empl. Rare opp. for adv. Address H P 399. Tribune.

OXYGEN MAN.
to handle equipment in south side hospital. No experience necessary.
Address H N 99. Tribune.

PACKERS AND ORDER FILLERS.
Men or Boys—Permanent.
23 NORTH FRANKLIN-ST.

PACKERS (2)
Perm.; pleasant working cond.; good salary; overtime; post-war future. Address H N 141. Tribune.

PACKER—GLASSWARE
Permanent position in essential industry; 4-F class acceptable.
Mr. Blair, State 1441.

PACKERS.
Permanent positions; good opportunity.
CENTRAL CAMERA CO.,
228 S. Wabash, 2d floor.

PACKERS, order fillers, and stock clerks—Good salary; excel. opport. for advancement. Apply in person.
757 W. Jackson-blvd.

Paint sprayers—Or men to learn; nite work; 52 hrs. wk.; 75c hr. while learning or $1 if qualified. Mr. Bates, Austin 1120. Morton Mfg. Co., 5105 W. Lake-st.

PAINTER
Permanent; for near north side apt. hotel; salary $135 month.
443 WRIGHTWOOD. LINCOLN 4600.

Painter—Also houseman for furnished apartments; year 'round work; good pay; excel. wkg. conds. 823 W. Agatite.

Painter—Year around work. See chief engineer between 8-12. Wellington Arms Hotel, 2970 Sheridan-rd.

Painters, helpers and sanders—Boat experience preferred. Cris Craft Boat Sales, 2480 S. Ashland-av.

Paint sprayer—Must be exp.; good pay, work, cond.; small mfg. plant; chance for adv. 6123 N. Western. Amb. 2455.

PAINTER'S HELPER.
PLANTERS HOTEL. 19 N. CLARK.

Painters—Fast, exp. men; steady work; $1.10 an hour. Edgewater 8436.

Painters—All around; steady wk. Call after 6:30. Arlington Hts. 293-W.

PAINTER—For rmg. hse.; exp., elderly man; steady. 4153 Kenmore.

Painter, spray — Syn.; match colors. Steady job. Best wages. Columbus 0506

Painter and paper hanger—Steady; North Shore res. work. Key. 5076.

PAPER CUTTER.
Offset printing plant needs a man to take charge of paper cutting, binding, wrapping, and shipping dept. For further details call State 5978.

Paper cutter—For commercial shop; exc. job; good starting salary; plenty of overtime if desired; steady position. Andover 4058.

PARCEL DELIVERY and bulk drivers —Good salary; good hours. 1019 W. Congress-st. and:
329 W. 18TH-ST. MR. WILKIN.

PATTERN MAKER
TOP WAGES. BEST CONDITIONS.
American Gear & Mfg. Co. Fdy. Div.
5900 OGDEN-AV. CRAW. 1800.

Photographic printer—Small studio doing advertising illus. photography wants exp. man; no quantity prints; sal. to start $1 hr.; 1¼ time overtime. Class A bldg. Address H K 552. Tribune.

PHOTOGRAPHIC PRINTER.
Exper. in commercial work; good salary; steady position. Apex Photograph Co., 111 N. Wacker-dr.

PHOTOGRAPHER—Experienced, home portrait; $80 per wk. and bonus. Chicagoan Studio, 1575 Ogden.

Phonograph service man — Wurlitzer-Seeburg; gd. pay.
Address H K 176. Tribune.

PHYSICIAN
Exc. post-war opport. office located in loop. Address P 113. Tribune.

PIANO—Sol-Vox player; experienced. PALISADE 2424

Plant supt.—With exp. in steel fabrication, machine shop practice, shop layout, prod. scheduling; should have exp. on blowers, fans, exhausters, or kindred lines.
General Blower Co., 401 N. Peoria.

PLASTIC INJECTION MOLDER—No exp. nec.; nights; war plant; start $40 wk., increase 2 wks.; stdy. Hay. 2556.

[Continued on following page.]

Men—Professions and Trades
[Continued from preceding page.]

Be a Vital Part of Vital War Work

Tool and Cutter Grinders
Engine Lathe Operators
Internal Grinders
Turret Lathe Operators
External Grinders
Bench Hands
Heat Treat Helpers
Machine Repairmen
Auto Mechanic
Machine Designer
Stockkeeper
Sweepers
Hand Truckers
Will Train on Job
Rapid Advancement
Learn Skilled Trade
60 Hour Week—70 Hour Pay
10% Night Bonus

FOOTE BROS. GEAR & MACHINE CORP.
5219 S. WESTERN-BLVD.

PORTRAIT PHOTOGRAPHER

PRESSERS

PRESSMEN

PRESSMAN

PRINT SHOP HELP

PUNCH PRESS HELPERS

RADIO REPAIRMAN AND INSPECTORS

MOTOROLA

RADIO-RADAR

RECEIVING CLERK

Men—Professions and Trades

KELLOGG SWITCHBOARD & SUPPLY CO.
6650 S. CICERO-AV.
Draftsmen
Technicians
Electrical Engineers
Design Engineers
Physicists
Cost Accountant
Advertising Asst.
Plant Auditors

SHEET METAL MAN

SHIPPING HELPERS

SHIPPING CLERK

SHIPPING ROOM HELPER

Shipyard Workers
CALUMET SHIPYARDS

SHOWCARD WRITER
CALL HAROLD WILSON

SPOTTER

SURGICAL FITTER

SWITCHMEN
N. Y. C. R. R., 63D AND STATE

TIME STUDY MAN
PRODUCTION MAN

TOOLMAKERS—MACHINISTS

TOOLMAKERS
REPAIR MACHINIST

TOOL MAKER

TOOL AND DIE MAKER

Men—Professions and Trades

TOOL MAKERS OR MACHINISTS

TOOL AND DIE MAKER
BENCH MACHINIST

Tool and Mach. Shop

SHURE BROTHERS
225 W. HURON, 4TH FLOOR

TRUCK ASSEMBLY HELP

TRUCK ASSEMBLERS

TRUCK BODY WOODWORKERS

TRUCK MECHANICS

TURRET LATHE OPERATORS

WATCHMAN

WOODWORKERS

WOOD FINISHER

Men—Professions and Trades

LABORERS—INEXPD.

OSCAR MAYER & CO.
1259 N. Sedgwick-st.

ROCK-OLA

PHONE RANDOLPH 3260

MEN AND BOYS

BRACH'S

GEORGE S. MAY CO.

DANLY MACHINE SPECIALTIES, INC.
2100 S. 52D-AV., CICERO

MEN

Automatic Electric Co.
1019 W. VAN BUREN

LION MFG. CORP.
NEEDS EXPERIENCED AND INEXPERIENCED HELP
2640 BELMONT-AV.

MEN-BOYS
RADIO-RADAR

Chicago Transformer
CORPORATION. 3501 W. ADDISON.

Help the War Effort
OHMITE

Master Machine & Tool Co.
925 W. North

POST-WAR FUTURE FOR

CHECK THIS LIST!

CHICAGO PUMP CO.

MEN FOR WAR WORK IN PLASTICS

FACTORY WORKERS

RAILWAY EXPRESS AGENCY

LIGHT ASSEMBLY WORK

MEN—45 TO 60

GENERAL SHOP WORKERS

EASTMAN KODAK CO.

Men—Professions and Trades

The Chicago Screw Co
1026 S. HOMAN-AV.

CAMPBELL SOUP CO.

Santa Fe Ry. Needs

MAJESTIC RADIO

WAR WORKERS

Russell Electric Co.
340 W. HURON-ST.

ARC WELDERS
STEEL LABORERS

Day and Night Work

COOK ELECTRIC CO.
2701 SOUTHPORT

Kropp Forge Co.
Kropp Forge Avia. Co.

WAR JOBS

CAMERON SURGICAL

FULL OR PART TIME MEN

COLORED MAN

NAT RIBBACK CO.

Men—Professions and Trades

KNOW ANYTHING ABOUT ADHESIVES?

BAUER & BLACK
41 W. 35TH-STREET

Bendix Aviation Corp.
505 N. SACRAMENTO-BLVD.

THE BUDA CO.

GOODMAN MFG. CO.
HALSTED AT 48TH-PLACE.

WESTINGHOUSE
2211 W. PERSHING-RD.

WAREHOUSE MEN
RETAIL STORE
MONTGOMERY WARD & CO.

BRAD-FOOTE GEAR

Canteen Service Co.'s

War Industry Needs:

UNION SPECIAL MACHINE COMPANY

VARNISH PLANT

MEN AND BOYS

Men for Factory Work
Phoenix Metal Cap Co.
2444 W. 16th-st.

Men—Butlers, Chauffeurs

— Farm and Garden Help —

Men—Hotels, Restaurants

LINCOLN PARK WEST HOTEL

BISMARCK HOTEL

BUS BOYS
PORTERS

BUS BOY

CAFETERIA 2D COOK

FRY COOK
PANTRY MAN

BUTCHER — SWING COOK
SANDWICH & PANTRY MAN

CAFETERIA HELP

CARVER-BUS BOYS
HARDING'S, 68 W. MADISON

CHEF—SECOND

COOKS NIGHT BAKERS
SEARS, ROEBUCK & CO.

Men Wanted at O'Connell's

DISHWASHER-KIT. HELPER

POTWASHERS

PORTERS

POT WASHER—COLORED

SANDWICH MAN

SHORT ORDER COOK

Men—Hotels, Restaurants

DISHWASHERS

FOUNTAIN MAN, $37.50

ABBOT HALL

TRIANGLE RESTAURANT

WALL WASHERS

HOUSEMAN

HOUSEMEN AND PAINTERS

HOUSEMAN
6 DAYS—$130 MONTH

JANITOR HELPER

KITCHEN HELP

NIGHT CLERK

NIGHT AUDITOR

NIGHT CLERK AND SWITCHB'D

PORTER

PORTER

Salesmen

BEVERAGE DRIVERS

FLAT ROOF SALESMEN

NEW OPPORTUNITIES NOW

EX-SERVICE MEN

AGE NO LIMIT

[Continued on following page.]

IMPORTANT NOTICE.
War Manpower Commission regulations require that most employes must obtain a statement of availability from their present employers—or from the War Manpower Commission—before accepting a job with another employer. Determine whether you can obtain, or need, a statement of availability. You will save your time and that of the employers.

Men—Miscellaneous

[Continued from preceding page.]

BURLINGTON RAILROAD
Needs Men Now for Steady Work In Essential Industry
TELEGRAPHERS. TELEGRAPH LINEMEN. TELEGRAPH GROUNDMEN. TELEGRAPH HELPERS. SWITCHMEN. FIREMEN. BRAKEMEN. ELECTRICIANS. PIPEFITTERS. ELECTRICIAN HELPERS. PIPEFITTER HELPERS. MACHINIST HELPERS. CAR REPAIR HELPERS. STOREHOUSE HELPERS. COMMISSARY HELPERS. SIGNALMEN HELPERS. BRIDGE AND BLDG. HELPERS. YARD CLERKS. FREIGHT HANDLERS. ROUNDHOUSE LABORERS. SECTION HANDS. CAR CLEANERS. CROSSING FLAGMEN.
APPLY 2D FLOOR
433 W. HARRISON-ST., OR
U. S. RAILROAD RETIREMENT BOARD
409 W. WASHINGTON-ST.
ASK FOR MR. CLEMENS.

PACKERS
ORDER FILLERS. STOCK MEN. JANITORS.
55¼ hr. week. Exper. not essential.
CENTRAL SCIENTIFIC
1700 IRVING PARK.

STOCK HANDLERS. TRUCKERS. JANITORS.
Day work in essential indus.; excel. trans.; free hos. ins. Apply Employment office, 7:30 a. m. to 6 p. m.
THE SCHOLL MFG. CO., INC.
213 W. Schiller-st.

1-Cs, 4-Fs OR OVER 37
to learn machine shop operations on turret lathes. Post-war future. National Metal Prod. Corp.,
21 N. Loomis-st.

MEN. JANITORS AND WATCHMEN.
We train; perm. work; 70c hr. to start; inc. after 6 mos. R. & E. Hosp., University of Illinois. 1853 W. Polk. Rm. 247.

HOUSE AND VACUUM MEN
for lge. resid. hotel. Hours 8 a. m.-4:30 p. m. or 3:30 p. m.-11:30 p. m. $100 a mo., uniforms, tips. See Miss Greene, 5454 So. Shore-dr. Pla. 1000.

Men—For general shipping and stock room work in food packing company, time and one-half over 40 hours; excel. working conds.; also fine opportunity for experienced checkers. Continental Coffee Co., 371 W. Ontario.

PORTER—DISHWASHER.
North side hospital; salary, complete maintenance or salary, meals & laundry. Apply 2412 Orchard-st., basement level.

WESTERN UNION
[illegible]

1431 W. Pershing-rd. Yards 5800.

Shipping clerk to handle packing, shipping, and receiving. Steady work after war. State full experience, draft status and salary expected.
Address H N 176, Tribune.

WAREHOUSE MEN.
No experience necessary. Good working conditions. Convenient transportation. Permanent.
2429 S. Halsted. MR. RICHARDS.

ELDERLY MEN OR BOYS
Errands, light duties, fair salary. Wonderful working conditions.
Address F N 348, Tribune.

OLDER MEN
White; for hospital laundry. Good wages and one meal. Apply Passavant Hospital, 303 E. Superior.

RATE CLERKS—TRUCK EXP.
LIBERTY TRUCKING CO.
See W. S. Barranco.
1401 W. Fulton-st. Cor. Lake and Ogden.

MEN—21 OR OVER, WITH CARS
For day work; north side area.
WESTERN UNION TELEGRAPH CO.
417 S. La Salle-st.

PORTER
Colored or white; permanent; old est. firm; 5 day wk.; gd. starting sal. International Tailoring Co., 847 W. Jackson.

CANDY WAREHOUSE HELPER.
White or colored. Good salary. Plenty overtime. Exp. unnecessary. Apply Mr. Michels, Confection Cabinet Corp., 430 W. ERIE-ST.

Freight checkers and loaders—77½c per hour, time and ½ after 8 hrs.; night work; steady. Krema Trucking Co., 618 W. Elm-st. Whi. 2440.

Reliable man—For general light, clean machine work; excellent post-war opportunity; good wages. Apply 5th floor, 720 N. Franklin-st.

MEN—NO EXP. NEC.; STEADY WK.
Days or nights. Good pay; overtime. Schutter Candy Co., 1013 N. Cicero. Employment ofc. open 8-5 except Sat.

Foundry handy man—Cut, grind, shake-out and help all around; good pay; plenty overtime. Lake City Foundry, 310 N. WOOD. SEELEY 7739.

TRUCK DRIVERS
with trucks; exp. in handling house trailers. Address H N 309, Tribune.

Laborers, truckers, sweepers, guards—1st, 2d, or 3d shift. Ideal conditions; 48 hour week. Doehler Die Casting Co., 2255 W. 43d.

LAUNDRY ROUTEMAN
SUBURBAN ROUTE.
Westwood Laundry, 7727 W. Grand.

Porter—Light work, time and ½ over 40 hrs.; pleasant working conditions. C. D. Osborn Co., 2201 Wabansia. Hum. 1931.

Men [2]—Single. No age limit; stay on premises. Answer phone. Do light cleaning. Undertakers' parlor.
Address H K 523, Tribune.

Janitor—For office building; night work; no Sundays or holidays; $140 mo. See Engineer, 2370 E. 71st.

Night janitor—Part time; institutional work; Nr. N. side.
Address H M 125, Tribune.

HELPERS ON CINDER TRUCKS.
Steady work. $48 week. Citizen's Service Bureau, 412 Plymouth-court.

Helper—On ash truck; steady work; $7.50 per day. Apply 4917 Lincoln-av. or phone Rog. 0066.

COLORED MAN.
Handy with tools; small factory; permanent; good wages. Nev. 2739.

Watchman—For trucking terminal, other misc. work; 6 nights a week. Haymarket 5030.

TIRE SERVICE MAN.
Essential Industry. Good pay.
752 N. Ogden-av. Sec. 1833.

Porter—Colored; to assist with shipping. Steady. Good salary.
Irving Shoe Co., 1423 W. Lake-st.

Driver and helper for coal, oil, and moving bus. Bergman Fuels, 2016 Lincoln-av. Lin. 0301.

Handy man—With mechanical ability; for part or full time; good pay. Miller-Connell Mfg. Co., 3720 W. North-av.

Garage floorman—Apply Mr. Oakley, Edgewater Beach Hotel, 5349 Sheridan.

Helper on furn. cleaning truck—Draft exmp.; stdy. wk. Apply 714 N. Cicero.

Colored Men—For porter work; good pay and overtime. 1013 N. Cicero-av.

Porter—Drive car. Smalley Accessories Corp., 224 W. Huron-street.

Garage and parking lot attendants—Full or part time. 175 W. Monroe.

Man to assist janitor of lge. So. apt. bldg. 5000 S. East End-av. Dor. 1520.

Driver and helpers—For rug cleaning plant. 915 E. 75th-st.

Man—For shipping rm. and gen. work. Smith-Ogren Co. 325 S. Market.

Garage Floorman—Gd. hours, gd. pay. Buena Park Garage, 4130 Clarendon.

Elderly man to be generally useful around a lge. apt. bldg. Ports. 8979.

Workmen—At Rogers Pk. Rug Cleaners. Highest wages paid. 1526 Jarvis.

Men—Miscellaneous

RAILROAD
STUDENT SWITCHMEN
ALSO
Signal Men
Signal Helpers
Electricians
Electrician Helpers
Locomotive Machinists
Machinist Helpers
Car Shop Laborers
Trackmen
Coach Cleaners
Carpenters
Painters
Telegraphers
Switch Tenders
Yard Clerks
Messengers
APPLY IN PERSON.
PENN R. R.
ROOM 208, 323 W. POLK-ST.

MAINTENANCE MEN
Days; 48 hour shift; handy trans.; on near n. side. Also need truckers, loaders, packers, wipers, cookers.
OSCAR MAYER & CO.
1259 N. SEDGWICK-ST.
1 block n. of Division-st. L station.

Bindery Helpers, Pressroom Helpers, Car Unloaders, Stock Handlers, Paper Handlers, Shipping Room Help.
NO EXPERIENCE NEEDED.
The Cuneo Press, Inc.
465 W. CERMAK-RD., 2D FLOOR

MEN OR BOYS
to learn printing trade.
PRESSMEN HELPERS. PRESS FEEDERS. PAPER BOYS. STOCK BOYS.
Permanent work. Good hourly rate. Transo Envelope Co., 3542 N. Kimball.

INSPECTORS
Turning or gear cutting inspectors. Will accept some trainees.
ILLINOIS GEAR & MACHINE CO.
2108 N. Natchez [6500 West].

MEN AND BOYS.
100% defense work, no exp. necessary; minimum pay $38.50; earn up to $65 per week after 2 weeks' training. The Gunwald Corp.,
4309 W. Lake, 4th Fl.

PACKERS AND CRATERS
WITH OR WITHOUT EXPERIENCE.
ESSENTIAL WORK.
1736 N. SPRINGFIELD

Shipper—Pick-up Driver.
In war plant; permanent job for shipping clerk and driver to pick up merchandise; near street car and L.
SHURE BROTHERS
225 W. HURON, 4TH FLOOR.

TOP PAY
Strong man to grind and paint castings; permanent; no exp. necessary. George T. Schmidt, 4100 Ravenswood.

LAUNDRY ROUTE MAN
Established route; average salary $90 and over; sales experience. PILGRIM LAUNDRY, 1711 Milwaukee.

MEN AND BOYS
No exp. nec. DEFENSE WORK. Good pay; overtime. F. W. Stewart Mfg. Corp., 4311 N. Ravenswood.

MEN
for light factory work; no exp. nec.; good working cond. Michigan Cleaners [illegible]

[illegible]

CLEAN-UP MEN
GOLDENROD ICE CREAM CO.
3900 S. Michigan. Mr. Halberstadt.

MEN.
ESSENTIAL WORK.
Labor work; white or colored. Steady or part time. Day or night shifts. No exp. nec. Increase in pay. 4310 Shields.

MEN—NO EXP. NECESSARY
GENERAL FACTORY WORK.
STANDARD BRANDS, INC.,
1015 S. Independ. [3800 W., 1000 S.]

Man—To service office machinery; will train; starting salary $40; permanent position with well est. firm offers real future for right man. Essential industry. Randolph 6044, for appointment.

PACKERS, order fillers, warehouse man; white or colored; good pay, steady position, time and half for overtime.
CHICAGO WHOLESALE CO.
230 W. MONROE-ST.

GENERAL UTILITY MAN
capable of driving car; permanent. Apply 666 W. Division.

OLDER MEN.
Light, pleasant work, 40 hour week, time and ½ overtime. Standard Distributing Co., 2222 Diversey, Arm. 3644.

SERVICE STATION ATTENDANT.
No wash, no grease.
$150 per month.
MARTIN OIL CO., 1621 S. Western.

NIGHT WATCHMAN WANTED.
Permanent; in small west side factory; 6 nights. Punch clock.
1840 W. 14th-street.

Wall washers—Private club; good salary. Pleasant working conditions. UNION LEAGUE CLUB OF CHICAGO. Apply 312 S. Federal-st. any week day.

Men—For general work on large, modern greenhouse in western suburb; no experience necessary; steady work. Frank Oechslin & Co., 7250 Cermak-rd.

SHIPPING FOREMAN.
Excellent oppor.; good pay; free hospitalization; paid vacation. Mr. Peper, 3d floor, 1144 W. Superior.

LAUNDRY ROUTEMEN
2 routes open; pay over $75; exp. not nec. Essential industry. 5409 W. Lake.

AUTO MECHANIC'S HELPER; GOOD PAY; EASY WORK; INSURANCE AND HOSPITALIZATION FREE. PERM. APPLY 237 E. GRAND.

HELPERS—On rubbish trucks; essential industry, $7.50 per day plus overtime; steady work.
PETER HUINER CO., 1641 W. 14th.

Men—For farm seed warehse.; truckers, order fillers; 48 hr. wk.; 80 cents per hour, time and a half after 40 hours. American Field Seed Co., 1929 W. 43d.

Young man—To assist salesman in sales work and stock room. Mr. Weil, R. 10126 Merchandise Mart.

TRUCK DRIVER.
Wanted at once for grocery warehse., 5 da. wk., highest wages pd. Vir. 0350.

Factory help—General; no exp. nec. Can make $53 weekly and up. Harrison Sheet Steel Co., 4718 W. 5th-av.

Man—38 or over; interesting, light inside work. Steady job. Good pay. Apply Room 1206, 19 S. Wells-st.

ACTIVE MEN FOR WORK IN BINDERY SHIPPING DEPT.; 70C AN HR. 29 E. HUBBARD. MR. SCHMITS.

Shipping clerk—No exp. nec.; middle aged man pref. Arcade Floor Covering Co. 7632 Madison-st. Austin 5335.

Truck driver—Over 40; steady job; exp. on tow truck pref. Martin Auto Parts Co., 2046 Dominick-st.

MEN—For lt. factory work; standard rate of pay with overtime. American Brush Corp. 1113 N. Franklin-st.

WATCHMAN—Travel car beat on n. side, 6 nights a week; car and uniform furnished; permanent. 1837 N. Ogden.

MAN—Over 50, for light errands; steady position, 40 hr., 5 day week; 50c per hr. Apply Room 306, 29 E. Madison.

PORTER—EXP. WILLING WORKER. LIB. SAL. STEADY POS. MILLER FUR CO. 166 N. MICHIGAN-AV.

Men—For essential food industry to operate mixing equipment. Good pay. Post-war future. 1415 W. 37th-st.

Janitor—Small mfg.; no exp. required; good pay, working conditions. 6123 N. Western. Amb. 2455.

WAREHOUSEMEN, 4—Highest wages paid; 5 day week. Ask for Mr. Truss, Certified Grocers, 1006 W. Randolph.

Night porter—Institutional wk. Nr. N. side. Address H M 130, Tribune.

Janitor for frat. house; nr. all transp. Gd. pay. 709 S. Ashland. Hay. 9145.

CAR WASHER and garage floorman—Good pay. 3157 Broadway.

Coal hikers and yard laborers. Spencer Coals, 4618 Belmont.

Car washer—Colored. Apply Edgewater Beach Hotel Garage, 5349 Sheridan.

Man to drive light delivery. Also help in hardware store. Steady. 2004 Grand.

Helper—For gas station, 7358 Stony Island-avenue. Shell station.

Coal chauffeurs and hikers—Fred R. Sievers, 7461 S. Lowe-av. Rad. 2486.

Men—Colored or white; no exp. necessary; 75c per hr. 3319 Fullerton.

Men—Miscellaneous

WESTERN ELECTRIC
"A GOOD PLACE TO WORK."
Needs RADAR Workers
GOOD STARTING RATES. NIGHT BONUS. EXC. WORK. CONDITIONS.
Truckers, Dippers, Janitors, Laborers, Helpers, Assemblers, Packers, Sorters, Checkers, Counters, Watchmen, Plater's helpers, Mat'l Handlers, Power hse. helpers, Bench Hands, Freight handlers, Fdry. laborers.
23D-PLACE AND CICERO-AV.
2704 MILWAUKEE, 2060 N. KOLMAR
3429 W. 47TH-ST.
39 S. STATE-ST., ROOM 1102.

MEN
WAR WORK.
FREE GROUP INSURANCE.
OPERATOR'S ASSISTANTS.
GROMMETERS. SPLICERS. WRAPPERS. BANDERS. TRUCKERS. CANVAS HANDLERS.
POSTER PRODUCTS, INC.
3401 W. DIVISION OR
1806 N. HUMBOLDT-BLVD.

GOOD JOBS
PROOF PRESS MEN. PAPER HANDLERS. TRUCKERS. PILERS. TRIMMER FEEDERS. JANITORS. STUFFERS.
R. R. DONNELLEY & SONS CO.,
2123 Calumet-avenue.

MEN—BOYS
For manuf., packing, shipping, receiving, mailers, banders, helpers, labelers, hand truckers, sealers.
COMFORT MFG. CO.
500 S. THROOP 5TH FL.
1 block from "L" sta., all surf. cars.

Procter & Gamble
Factory workers. Essential industry. Warehouse men. Rosin handlers. Machine operators. General laborers. No exper. Time and ½ for overtime.
1232 W. NORTH-AV.

MEN
PUNCH PRESS OPERATORS. WAREHOUSE TRUCKERS. CARPENTER'S HELPERS. GENERAL FACTORY. OVERTIME.
14 N. PEORIA, 5TH FLOOR.

SHIPPING ROOM HELP.
Men to fill and pack orders; essential industry; 51 hr. wk.; overtime after 40 hrs.; pleas. work. cond.; group insur. Apply H. Kohnstamm & Co., Inc., 11 E. Illinois.

PAPER HANDLERS.
Over draft age, for large rolls of newsprint. No exp. required. Steady job for duration. 8 hour day, time and a half for overtime. Chicago Tribune, 156 East Hubbard-st. Apply Monday please.

BOWLING ALLEY
Night mgr. and counter man. Large mod., air cond.; 30 lanes. N. S. hse. Steady. Good pay. Exp. nec.
Address E S 293, Tribune.

2 MAINTENANCE MEN
to do factory cleaning, warehouse work, odd jobs; own cafeteria; reliable firm. 900 N. Franklin, 5th floor.

GARAGE PORTERS
Pleasant and permanent. Some driving. America's largest Chev. Dealer. Ruby Chev., 1147 W. Jackson, Malecek.

JANITOR
White; for light work in lobby.
BISMARCK HOTEL.
Employment Office. 133 N. Wells.

MATURE MEN
neat and active for stock clerks. Apply 7th flr., employmt. office. Chas. A. STEVENS & CO., 19 N. State.

[illegible]

paying home delivering route; permanent; guaranteed salary and commission; 5 day week.
1318 S. CANAL. CANAL 1860.

APPRENTICE.
WINDOW WASHER
Perm. $140 mo.; no Sundays; 2 wks. paid vac. 956 E. 58th-st., Rm. 201.

ATTENTION, NIGHT WORKERS!
Exp. men, part time during day counting money rapidly in armored trucks; good salary. 2345 Devon. She. 5140.

Men—To learn window trimming trade. Steady. Exc. start. sal. plus many company benefits. Jobs near your home.
WALGREEN'S DISPLAY DEPT.,
4425 S. Cottage Grove-avenue.

DOORMAN.
30-50 yrs. of age; exp. in handling people; draft exempt; perm.; overtime. Montgomery Ward, 618 W. Chicago.

MAN
to wash presses and make himself generally useful in litho pressroom. W. M. Welch Mfg. Co., 1515 Sedgwick.

PORTER
Permanent position; day work; references required. Apply Pittsburgh Plate Glass Co., 451 St. Clair, Mr. Sloan.

WATCHMEN—$30-$36.50 WKLY.
Age 45 to 65; nights; steady. Also watchmen to drive; cars furn. Perm. Apply 209 W. Jackson, Room 212.

JANITORS
HABER SCREW MACH. PROD. CO.,
900 W. North-av. 2d floor.

MEN [2]—LITE FACTORY.
EXCELLENT HOURLY WAGES.
MONROE 1457 OR APPLY
311 N. DES PLAINES. RM. 502.

GENERAL FACTORY HELPERS.
Permanent; no exp. necessary.
Good pay; overtime.
APPLY 1548 CORTLAND.

Married or single man to work at funeral home—Must live on premises. Apt. or room included. Ind. 4055. Call between 9 a. m. and 4 p. m.

NIGHT WATCHMAN
FOR INSIDE WORK.
APPLY 6520 S. CICERO-AV.

Ice Pullers—Storeroom men with or without experience; 90c; steady employment; post-war future. 4914 S. Damen.

Rope Splicers—To work on navy tarpaulins; light work; day or evening. Canvas Products Co., 617 W. Fulton.

Driver—Exper., for wholesale cleaning route; good territory; steady. Excel. opportunity for right party. Cardinal Cleaners, 5029 Cottage Grove.

Laborers—No exp. necessary. Good wages. Steady work. National Iron & Metal Co., 4030 S. Wells.

Man—Willing to learn the structural steel, pipe, and valve business.
Address H N 113, Tribune.

Porter—Will teach good, reliable porter bowling alley maintenance work. Steady; $42 week. 1454 Madison-st.

Man or boy to work in wholesale butter and egg house—Gd. pay; stdy. job. Edward Rueb & Co., 703 W. Randolph.

One arm man—To drive truck; permanent job; prevailing wages. Goodwill Industries, 2425 S. Wallace. Vic. 7337.

Helpers—For essential, steady outdoor work. Possib. use 4F's. Apply in person Mr. Miller, Connelly, 3154 S. California.

ELDERLY MAN PREFERRED
FOR WAREHSE.; TO DO TRUCKING.
N. SHURE C. 200 W. ADAMS.

FACTORY HELP.
No exp. necessary; steady wk. Apply 236 W. NORTH-AV.

Janitor—To start now; good wages, regular hours. Hinsdale Community House, 30 E. First-st. Hinsdale 285.

Men—Mechanically inclined, to do light soldering and electric wiring work. Apply 2646 W. North-av.

COLORED night man for garage—High salary and commission. 5901 W. Madison. Phone Mansfield 10351.

Porters or stock handlers—$35-$40 wk., 48 hr. wk. Days or nights. Steady. American Coating Mills, 312 N. May-st.

Handy man—White, living on So. Side, who can do odd jobs carpentry, wiring, etc. Stdy work. Mr. Weaver, Tri. 1655.

PORTER—To clean fluorescent fixtures at individual locations. Apply Room 917, 600 South Michigan.

Wringer man—Exp. not nec.; highest pay. Sheridan Laundry, 5035 N. Kedzie.

AUTO drivers—Exp., part or full time. Newberry Garage, 1025 N. Clark.

JANITOR helper—White; nr. n. s.; union scale. Apply Supt. 411 Blackhawk.

WATCHMAN—For night work; references required. Call Mon. 0505.

Mopper and janitor—Good pay; 48 hrs. per wk. Rm. 805, 20 W. Jackson.

Chauffeur and helper to work on flour truck in warehouse. 2324 N. Seeley.

Cameraman, Canvassers, Coupon men at once. Photo Studio, 1442 E. 55th.

Porter—White or col., in bowling alley. 828 Grace-st.

MEN—Light factory wk.; 70c hr. start. Royal Products, 1216 S. Michigan.

Men—Miscellaneous

PHEOLL MFG. CO.
100% WAR WORK.
MACHINE HELPERS ON
Platers. Headers. Slotters. Rollers. Spinners. Warehouse Men. Tumblers. Wood Screw. Tappers. Inspectors. Sorters. Drill Press Opers. Countersinker. Truckers. Nut Mach. Packers. Sec. Screw Mach. Punch Press.
FINE PAY—DAY AND NITE.
Men—Unlimited hours at overtime pay thru our volunteer system.
5700 W. ROOSEVELT-RD.

FURNITURE MEN!!
Springers. Wood Cleaners. Yard Men. Stock Chasers. Sprayers. Helpers. Routers. Trainees. Assemblers. Upholsterers.
APPLY
ROCK-OLA MANUFACTURING CORP.
3232 W. CHICAGO-AV.
Or Phone
ANDOVER 1853

VICTORY SHIFT
TOP WAGES—EXPERIENCED
Armature winders and inserters.
CONNECTORS. ASSEMBLERS. TESTERS. INSPECTORS. CORE PRESSERS. INSULATORS.
Start any time after 4:30 p. m.
CHOOSE YOUR OWN HOURS.
No statement of availability nec.
RUSSELL ELECTRIC CO.
340 W. HURON-ST.

MANY MEN EARN
$40 TO $45 PER WEEK
Delivering phone books; no exp. necessary; paid daily; several weeks' work. Apply at once. Also need leaders, unloaders, stickers, skidmen, and checkers. Hourly rate. Apply
419 E. 25TH-ST., Daily, 7:30-4:30

SHIPPING LABOR
Also factory hands, oiler, shop helpers. Sheridan Die Press operator. Light steady work with overtime. Days or nights.
8TH FLR., 823 S. WABASH

LABORERS
CARPENTER HELPERS. MATERIAL HANDLERS. SWEEPERS.
Start 72½c; 1 mo. 78c.
CRIBBEN & SEXTON.
700 N. Sacramento.

4-Fs AND OVER-AGE MEN
POST-WAR OPP. IN WAR PLANT.
No experience needed.
Inspectors. Sweeper.
Packers. Stock Keepers.
GOOD TRANS. ON GRAND-AV.
Pioneer Gen-E-Motor, 5841 W. Dickens.

GENERAL WAREHOUSE MEN.
38-60; whlse. drugs; packers, order pickers, stock clerks, etc.; no exp. nec.; gd. sal. to start. Opport. for advance. Time and ½ for hours over 40.
LIGGETT DRUG CO.
310 W. POLK-ST.

MEN OR BOYS
ASSEMBLERS. LABORERS.
GENERAL FACTORY WORKERS.
ESSENTIAL WORK.
S. KARPEN & BROS. 636 W. CERMAK.

JANITORS and LABORERS
for essential war work.
Good starting pay.
CHICAGO FLEXIBLE SHAFT CO.,
5600 W. Roosevelt-rd.

LABORERS
ESSENTIAL WAR WORK
APPLY 7:30 A. M. TO 4 P. M.
[illegible]

MEN-BOYS—Light shipping, receiving rm.; estab. company; 65c hr.; time ½ over 40 hrs.; no exp. nec.; vacation with pay. See Mr. Chelusta, 6th floor, Shulton, Inc., 180 N. Wabash.

B. & S. INSTRUCTOR.
To train men to operate and set up B. & S. auto. screw mach. Part or full time services O.K. Crown Screw & Mfg. Co., 1534 W. Van Buren.

FULL OR PART TIME MEN—For gd. paying jobs as MAIL HANDLERS. Age 18 to 50; 48 hour week.
CHICAGO UNION STATION.
Employment office, 516 W. JACKSON.

ROUTEMAN.
Established routes; experience not necessary; union wages to start; will advance money to join union.
Star Cleaners & Dyers, 2421 N. Western.

MEN WANTED.
[2] FOR SHIPPING PLATFORM; 3 STOCKMEN; STEADY; GOOD PAY; TIME HALF OVER 40 HOURS; ESSENT. TO DEF. 540 S. WELLS, 6 FL.

WESTERN UNION
wants men, women, 40 years and older.
126 W. MONROE-ST.
Daily 8 a. m. to 5:30 p. m.

Janitors—One for night work, one for day work; capable men, white; light work; good pay; pleasant working conditions; post-war future.
Apply 1st flr., 30 W. Hubbard.

FOREMAN
for order filling dept., with or without experience; permanent position; fine opport. for advancement.
Vaughan's Seed Store, 601 W. Jackson.

HELPER, $45 WK.
and overtime for reliable man, white; for duct cleaning work; stdy. for duration and after. Opp. for advancement.
Room 506, 111 W. Washington.

STOCKROOM MANAGER.
Truck parts only.
40 hrs. plus overtime.
R. I. MOTOR TRANSIT CO.,
HAR. 3448. 1159 S. WELLS.

Man—For shipping and stockroom of manufacturer of anti-friction bearings. Reply in own handwriting, giving details and salary expected.
Address H N 232, Tribune.

METHODS ENGINEER.
Exp. in small precision parts. Must estimate and design tools. Good salary and future.
4401 N. RAVENSWOOD.

HOTEL HOUSEMAN—COL.
Steady work and good pay. Belle Shore Apts., 1062 Bryn Mawr. Lon. 2133.

Brewery help needed — Exp. not required but preferred; high wages; 1½ time over 40 hours; good opportunity. Mohawk 6300.

TRADE SCHOOLS—MEN

DIESEL—AUTO.
REFRIGERATION—AIR COND.
GOVT. APPR. WELDING COURSE.
TOOL-DIE MACHINIST, LATHE, $35.
PLASTICS, AIRCRAFT.
BODY AND FENDER.
GREER SHOP TRAINING.
Established 41 years. 41,000 graduates.
2030 S. Wabash. Tel. Cal. 4600.

W-E-L-D-I-N-G
Spare time, day or evening courses—Only 10 min. from loop; open eves. Call, write, or phone CALumet 8200.
CHICAGO TECHNICAL COLLEGE.
12 TECH. BLDG., 2000 S. MICHIGAN.

ELECTRICITY—RADIO.
"Learn by Doing"; prepare for a gd post-war job now; day or eve. Call, ph or write any day, or Mon. or Thur. ev
H. C. LEWIS, PRESIDENT.
COYNE ELECTRICAL SCHOOL.
502 S. Paulina, Chicago 12, Illinois
Phone SEEley 7722.

MED. AND X-RAY TECHNICIANS
in demand for hospitals, labortories, armed forces; practical train. in hospital and lab., 3 to 10 mos.' course. Day or eve. classes. Free catalog.
CHICAGO COLL. LAB. TECHNIQUE.
410 S. Michigan. Webster 3230.

RADIO BROADCASTING.
Our former students are employed in radio all over the U. S. Announcing, acting, writing, newscasting. DAY or EVE. Ph. WAB. 6762 or write or call
COLUMBIA COLLEGE.
Fine Arts Bldg., Michigan nr. Congress.

DRAFT DEFERRED MEN—Attention. Learn Freight Transportation. Big post-war future. New class form. Call-write
FREIGHT TRAFFIC INSTITUTE,
176 W. Adams-st., Dept. T-30. Sta. 2330.

LEARN REFRIGERATION
COMMERCIAL TRADES INSTITUTE.
221 N. La Salle-st. Andover 4080.

Big demands in army, navy—Dental labs., making dental plates, bridges, etc. Short course. National School Mechanical Dentistry, 10 W. Jackson.

MACHINIST Trade, Tool and Die and Short Lathe Course. Get FREE Book. Allied School of Mechanical Trades, 609 W. Lake, Chicago. Che. 3300.

Learn Freight Rates and Routes. COLLEGE OF ADVANCED TRAFFIC, 14 E. Jackson, Dept. T. 10. Har. 8649.

Learn barbering—Earn while you learn. Day-eves. Weeden's, 1231 W. Madison.

Learn Barbering. Be set for Post-War. MOLER COLLEGE, 177 N. State.

Learn Refrig., Air Cond.; day and eve. Utilities Eng. Inst., 1314 W. Belden.

EMPLOYMENT AGENCIES—WOMEN

OFFICE GIRLS
If you want to go to work
SEE
MISS HARPER MISS BARNARD
LEGAL SECRETARY—Loop...$45 wk.
SECY.—Credit Dept.: South.$42.50 wk.
SECY.—Sales Mgr., South.....$40 wk.
EXEC. SECRETARY—West.....$40 wk.
LEGAL STENO.—Lp.; sml. ofc.$40 wk.
SECY.—90% Dictation: So..$37.50 wk.
SECY.—Engineering exp....$37.50 wk.
SECY.—Copy Chief; 5 da...$37.50 wk.
SECY.—1 girl ofc.; 5 da.; Lp..$38 wk.
2 STENO.-SECYS.—5 d.; nr. n.$35 wk.
4 STENOGRAPHERS—Loop....$35 wk.
F. C. BOOKKEEPER—Loop....$50 wk.
BKKPR.-STENOGRAPHER .....$50 wk.
ACCOUNTANT—Loop ......$42.50 wk.
CREDIT-COLL.—Exp. A/R..$42.50 wk.
ALPHA. KEY Punch Opr.—Lp.$40 wk.
TYPIST—Gd. at figures; N.W.$40 wk.
3 EXP. STORE MGRS.—Candy.$40 wk.
COLL. Grad.—Train claim adj.$35 wk.
5 ASST. BOOKKEEPERS.......$35 wk.
5 COMPT. OPRS.—All locs.$37.50 wk.
25 TYPISTS—All locations..to $35 wk.
35 CLERKS—All locations..to $30 wk.
RECEPTIONIST—West ....$25 wk.

COPYWRITERS, TO $50 WK.
Newspaper, hse. organ, fashions, Cos.
BEGIN'R—Und. 21; Jour. Maj.$35 wk.
LAYOUT ARTIST...........$50 wk.
ASST. to Adv. Mgr.—Typ'g.$37.50 wk.
ASST. to Prod. Mgr.—Graphic.$38 wk.
VITAMIN CHEMIST...........$50 wk.
CHEMIST—Foods ....$47.50 wk.
CHEMIST—Home Econ.......$42.50 wk.
DETAILERS-Draftswomen..$150-$300
CASTLE-BARTON
WABASH 4800. 220 S. STATE.

CADILLAC
Invites you to invest your time now in hi-grade career positions with unexcelled opportunities.
SEE MISS AYRES
EXEC. SECY.—Adv. prtg. exp.$75 wk.
STENO.-SECY.—Adv. detail...$50 wk.
STENO.—Asst. purch. agt..$47.50 wk.
STENO.—Export, Spanish......$45 wk.
STENO.—Prod. clerk........$42.50 wk.
SECY.—Paper executive.........Open
STENOS. ....$7 da.
EDIPHONE OPERATORS....$37.50 wk.
SECY. CORRESP.—Maywood.......Open
EDIT. ASST.—Typist research..$50 wk.
PERSN. COUNSLR.—8 yrs. ex.$75 wk.
DRAFTSWOMEN—Detailing ....$70 wk.
PAY ROLL SUPERVISOR....$67.50 wk.
F. C. BOOKKPER.—All taxes..$65 wk.
CREDIT COLLEC. CORRESP....$45 wk.
INVENTORY CLERK ....$42.50 wk.
ASST. BOOKKEEPER—Cashier.$40 wk.
STENCIL CUTTER...............$38 wk.
CONTROL OPER.—Ink lab.$37.50 wk.
RESERV. CLK.—Typ., 4 to 12.$40 wk.
TYPIST—Lite steno...........$35 wk.
ASST. LABORATORY AIDS.....$35 wk.

FACTORY GIRLS
SEE MISS ALLEN
WHITE OR COLORED.
65c TO $1 HOUR
CADILLAC
WABASH 4800. 33 W. Jackson.

SR. ACCT.—AUDITOR
To $300.000
SALESGIRLS; travel; car furn...Open
3 SALESWOMEN—cosmet.; Chgo.$225
F. C. BOOKKEEPER; near s. s.....$225
BOOKKEEPER; lite steno.; loop..$190
LEGAL SECY.; A1 firm; lp.........$175
ASST. CASHIER; advance.; lp.....$175
GEN. LEDGER BOOKKPR.; lp......$175
STENO.-SECY.; to personnel dir..$173
GEN. OFC.; little bkkpg.; 5 da....$160
STENO.; good opportunity; 5 da...$150
BURROUGHS 7800 OPER.,...........$150
STENO.-SECY.; public relations..$150
RECEPT.-PBX TYPIST: attrac......$140
[illegible]

Sales Correspondent.
Home economics beginner.
Currency exchange cashier.
Lay-out artist, north suburb.
Secretary, real estate office.
Copywriter, advertising agency.
Cost clerk, printing experience.
Accountants, positions N. W. side.
Secretary, insurance experience.
N. C. R. bookkeeper, No. 3000 mach.
Asst. bookkeeper, light dictation.
Typists and dictaphone operators.
Case worker, social service degree.
Switchboard receptionist, La Salle-st.
Asst. cafeteria mgr., part time hours.
Legal stenographers and secretaries.
Secretary, adv. agency, N. Michigan-av.
Part time steno, industrial engineers.
Life insurance claims adjuster or underwriter.
Stenographer for rapid dictation with newspaper representative.
140 S. DEARBORN. ROOM 1549.

TYPIST, TEMPORARY.................$7
STATISTICAL TYPIST.............$175
STENO, 1 GIRL OFFICE...........$175
STENO SECRETARY................$163
STENO.-BOOKKEEPER..............$160
PART TIME BOOKKEEPER..........Open
BURROUGHS ACCTS. REC...........$140
BILLER, LOOP......................$150
STENO BEGINNER...................$125
COMPTOMETER OPR. BEGIN........$130
KARDEX CLERK.......................$130
FILE CLERK, 5 DAY.................$120
JR. STENOS, TYPISTS......$110-$140
REMINGTON-RAND, INC.
309 W. JACKSON.

TUCKER PERSONNEL
120 S. La Salle-st. Suite 963.
Radio Adv. Co. Swbd. tch.........$100
Secy.—Some college; 5 days.......$200
Secy., Eng. exp., near loop........$170
Steno., Train Secy.; sml. ofc.......$165
Steno., sales office; loop............$150
2 Secys.; one girl office.............$150
Steno., gd. at figs.; 5 days.........$148
Posting Accts. Payable...............$170
Clk., gd. at figs., near loop.........$165
25 Beg. Clks.; all locations.....to $130
Acctg. Clks...$130|Asst. Bkkprs..$150
CENtral 3663.

Corboy-Calvin
STENOGS.-SECYS.—To $200
STENOG.-DICTAPHONE—To $185
TYPISTS—LOOP. To....................$175
ASST. BKKPRS.—Many 5 da.; lp..$150
FILE CLKS.—Loop. To...............$175
SUPERVISOR of Clks.-Typists......$185
CLKS.—Gen. office; loop. To.......$135
CLK.—Statistics; 5 da.; loop.......$150
CLK.—Purch. dept. exp.; 5 da......$165
COMPTOMETERS—$1 HOUR.
COMPTOMETERS—PART TIME.
SWBOARD.-TYPISTS. 10—Lp. To.$140
20 W. Jackson. Wabash 9284.

MATRON—DEFENSE FACTORY.....$35
Col. office messenger—5 days.......$25
American-Japanese—No exp.........$30

COLORED GIRLS, $35
Large defense factory; no exper.
COLORED GIRLS, $29
No experience needed, to learn light bindery or inspection.
4 Husky colored girls..............72c hr.
JACKSON, 24 E. VAN BUREN

RECEPTIONIST
AIR LINE CLERKS—WILL TEACH.
SWBD. OPER—WILL TEACH; OPPTY.
Adv. Agency—Will teach; research.
Radio Station Clerks—Will teach.
Advertising Production, $200.
Asst. Bkkpr..$140|Public Rel....$130
Sec.-Steno......$200|Personnel.......$130
LIGHT FACTORY, $30-$60.
Any age, no exper. needed; will teach.
CENTURY 30 E. ADAMS. STATE 0980.

TANNER PERSONNEL
135 S. La Salle, Rm. 2349. Fra.5992.
STENO. RECPT., small office.....$175
3 STENOS., Michigan-av...........$170
STENO. RECPT., Field Bldg.......$150
STENO. TELETYPE OPER....$150+
BKKPR.-TYPIST, Field Bldg.......$150
BKKPR.-TYPIST, Loop..............$170
SWBD.-TYPIST, Field Bldg......$130+
TYPIST, Acctg. dept., Field Bldg.$130
Typists, Clerks, Messengers..$120-$130
LEGAL STENOGRAPHERS..$150-$175

CREDIT MANAGER, 5 day.........$175
MULTIGRAPH ....$35 & O. T.
RECEPTIONIST ....$35 & O. T.
P. B. X., 5 days.........................$30
ASSISTANT EDITOR..................$150
HOSTESS CASHIER
HOTEL HOUSEKEEPERS
Catering Mgr. Cafeteria Supervisor
NUMER. OTHER GOOD POSITIONS
SHAY, 1009 N. State. Del. 7400.

REDFIELD PERSONNEL
F. C. bkkpr.-lite steno., 5 days....$195
Steno.-Secy., legal.....................$175
Bright beginner steno..................$150
Moon Hopkins biller....................$150
SUITE 1511. 5 S. WABASH.

HOUSEKEEPERS
Expd. apt. hotel or commercial. Chefs, pastry women, cooks.
MODERN. 21 E. VAN BUREN.

Col. girls, women—Day, ngt.; $26, $38 wk.; factory, bus girls, dish., assembly; no exp. 5534 S. State. Engl. Agcy.

CLERK—GENERAL OFFICE $150
S. S. CONSOLIDATED. 1105 E. 63D.

STENO.-BKPR.—MDSE. MART....$175
OCCUPATIONAL, 310 S. MICHIGAN.

EMPLOYMENT AGENCIES—WOMEN

Credit and Collections
Correspondent, 5 day.........$173
Secretary ....$175+
Steno., loop $150
Secretary, 5 day.................$173
Stenographer $150
Gen. office, loop $140
Steno.-Swbd., loop $165
Dictaphone, S. W $150
Typist, 5 day $140
Credit-Coll., corres $140
Asst. Bkpr., S. W..............$170+
Bkkpr.-Steno., loop $173
Timekeepers $150
Clerical, loop $130
Sales Desk, loop $140
5 Temp. Typists ....$7 day
Sales—Outside Cont..........$173+

200 Factory Women
NO EXPERIENCE—AGE 18-50.
EARN $31-$46.
Rest.Hostesses.$125|Htl.Hskpr.$100 apt.
Prec. Inspect....90c|Learn Inspect....75c
Punch Press.....85c|Drill Press.........75c
Assemblers .....75c|Learn Radar...60c+
Milling Mach....66c|Grinders 66c
W-A-B-A-S-H
15TH FLOOR. 202 S. STATE.

O'SHEA
"America's Largest"
Secy.-correspondent $225
A-1 firm; post-war; west side.
Office manager................$225
Must know printing; loop office.
Accounting clerk...............$200
5 days; loop; post-war.
Biller $200
Lite typing; loop; small office.
Asst. bookkeeper..............$200
Good future; loop office.
F. C. bookkeeper...............$200
2 girl office; near loop.
Secy. to engineer..............$200
Near loop; opportunity for adv.
Secy. to manager..............$175
5 days; Michigan-av.
Bookkeeper-clerk $175
West side; modern office; perm.
Asst. to traffic mgr.............$175
West side; post-war position.
Purchasing agt. asst..........$175
Near loop; advancement.
O'SHEA
64 E. Jackson Wabash 1884

BETTER POSITIONS!
Bookpr., 5 da. wk., $225
OFFICE MGR.—5 Da. Wk.........$200
CORRESP.—Ins. Claim Dept......$200
ASST. BOOKPR. & TYPIST........$175
STATISTICAL TYPIST & STENO.
SALES CORRESP.—WEST..........$190
MAILING DEPT. MANAGER........$165
PROOFREADER—5 Days............$175
TYPIST-ASST. PURCH. AGT.......$175
TYPIST-ASST. BKPR.—5 Days.....$150
STENO.-SECY.—5 Days; Loop......$175
[illegible]

Writer—Publicity.
SOME EDITORIAL ...$2,500-$3,000
Rad. com'l wr.—Agcy..........$400
Copy chief—Agcy. exp.........$300
Public relations—Outside
CONTRACT AND RESEARCH..Open
Mkt. research—Foods $225
STENOGRAPHERS
Secy.—Asst. adv. mgr...........$165
Steno.—Adv. exper..............$150
Steno.—Light dictaph............$150
Steno.—Asst. to art dir..........$130
Typist-clerk—Publ. $150
310 S. MICHIGAN. ROOM 1749.

CRAIG AGENCY
209 S. STATE—HAR. 7027
SECY. Staff & O. Mgr. Wash. D.C.+$200
BKPR. Full charge, Lite Steno....$200
SECY. Knowledge of Bookkeeping.$175
STENOGRAPHER, Gen. Off. 5 da.$175
BOOKKEEPER, La Salle St..........$160
N. C. R. No. 2000. No. $175
BURR. BKKPR. ACCTS. No. 7800.$175
PRIV. SECY. Knidge. Books. Lp..$150
I. B. M. TAB. or Key Punch. Lp..$175
STENOGRAPHER-SECY. $150
BKKPR. Full Chge. R. E. Exp. Lp.$175
TYPIST, Billing & Check Wr. Lp..$150
TYPIST, Gen. Off. Tele. Lunch.+$130

"NORTHSIDE"
4802 Broadway. Longbeach 8802.
SECY. TO EXEC.—NORTH.............$40
BKKPR.—5 DA.; SM. OFC..........$160
RECPT.—DENTIST OFC.; N....$30 UP
3 SECTYS.—MEDICAL.......$130+MLS.
CLK.—ASST. PURCH. AGT..........$35
EXEC. HSKP..................2 RMS.+SAL.
COUPLE—COOK, HSEMAN...$225 UP

EMPLOYMENT SERVICE—WOMEN

NO FEE CHARGED AT ANY TIME
PHONE WABASH 3301
MISS URBA
STENO.-SECY. $175
STENOS., GENL. OFC...$130-$150
I. B. M. BILLER....................$150
BURROUGHS BILLER $150
ASST. BKKPR. $130
FILE CLERKS ....$110-$125
FILE SUPERVISOR $135
CORRESPONDENT $130
I. B. M. KEY PUNCH..............$140
COST CLK., PRINTING EXP.$150
BURROUGHS BKKPR. $150
TYPISTS, GENL. OFC...$110-$125
CLERICAL BEGINNERS $100
Factory Girls, 65c Hr.
300 OPENINGS—ANY SHIFT
3 HOUSEKEEPERS ....$150, R.
FREE SERVICE.
Costello & O'Donnell
202 S. STATE-ST. SUITE 424

LOOP AGENCY
Chicago's Largest
FREE EMPLOYMENT SERVICE
EMPLOYER PAYS FEE
EMPLOYER INTERVIEWING OUR OFFICE TODAY
ON THESE POSITIONS
BURROUGHS BKKPR No. 7800..$160
STENO.-SECRETARY, young......$140
COST CLERKS, any exp...........$150
BUDGET CLERKS, any exp........$150
GENERAL OFFICE CLERK..........$110
"Will teach switchboard."
TYPIST, general office..............$125
BILLERS, any exp. will do.........$125
"Good at figures; no experience; no typing; any ages to 40 years."
LOOP AGENCY
28 EAST JACKSON
WABASH 0-5-5-5

Y. W. C. A.
EMPLOYMENT SERVICE.
Receptionist, switchboard operators, general office clerks, typists, stenographers, secretaries.
NO FEES.
Apply 9-12 daily.
ROOM 1620. 203 N. WABASH.

EMPLOYMENT SERVICE—WOMEN

NO FEES
ON THESE POSITIONS
Emplr. pays. Absolutely Free to You. Har. 6520
DRAFTSWOMEN, EXP.......$225
EXEC. SECY., LOOP...........$175
SECY.—In chge. of small office...$155
SECY.—Real est. exp.; loop.......$150
SECY.—Bkp.; 1 girl off., 5 days..$150
SECY.—Loop; exec. office..........$175
SECY.—5 days, south...............$150
STENO.—G. O.; 5 days, south......$150
STENO.—5 days, loop...............$135
STENO.—Sales dept. $150
STENO.-TYPIST—Loop $130
STENO.-Light comptometer $145
ASST. BKPR., NEAR NORTH.$175
ASST. BKKPR.—Loop $150
ACCT. REC. BKKPR. $150
F. C. BKPR.—5 da., west; gd. hrs.$165
INVENTORY CLERK $150
STENCIL CUTTER—Loop $130
COMPT. OPER.—Loop $130
UNDERWOOD BILLER $135
BILLER—Good at figures; loop....$140
TYPIST—Good penman $140
TYPIST-BILLER—Loop $130
BURROUGHS BKKPR. $150
MOON HOPKINS BILLER $145
E. F. BKKPR.—Loop $155
TYPIST—Handle advertising........$125
GEN. OFF. CLERKS—No typing.....$110
SALESGIRL—Travel out of town..Open
Many Clerical positions.......$110-$125
"TRIANGLE"
202 S. STATE-ST. 4TH FLOOR

YORK AGENCY
28 EAST JACKSON
FREE EMPLOYMENT
EMPLOYER PAYS FEES
NO CHARGES TO YOU
5 DAY WEEK
ALL IN LOOP
GENERAL MOTORS BKKPR...........$175
STENO.-SECRETARIES ....to $200
F. C. BOOKKEEPERS ....to $200
E. F. BOOKKEEPERS ....to $175
STENOGRAPHERS, all loc.....to $150
COMPTOMETER OPERS.........to $160
DICTAPHONE OPERS...........to $150
TYPISTS-GEN. OFFICE..........to $150
PAY ROLL CLERKS..............to $150
ACCOUNTANTS, college educ.......$150
Policywriters.$130|Billers ......to $150
Layout artist.$130|Cashiers ....to $150
General clks..$130|Multigr. opr...$130
P.B.X. typists.$130|Lab asst.......$130
Receptionists..$130|Asst. bkkpr...$130
Ditto oprs......$130|Cost clks.......$130
Proofreaders..$125|Budget clks...$130
File clks.......$125|Audit clks......$130
Mail clks.......$120|Messengers....$110
Record clks...$120|Page girls......$110
YORK AGENCY
28 EAST JACKSON
WABASH 9-5-5-0

LA SALLE HAS FREE JOBS
WITH CHICAGO'S BEST FIRMS.
EMPLOYERS PAY OUR FEE.
START WORK TODAY.
F. C. Bkkpr...$170|Stenos.....$130-$170
Key Punch.....$150|File Clerks.......$150
Pay Roll........$140|Typists ....to $150
Timekeeper....$135|Compt. Oprs......$150
Billers ....$150|Swbd.-Typist......$150
Asst. Bkkpr....$170|Dictaphone $150
Burroughs Biller, near loop........[illegible]
[illegible]

etc. Call Zimmerman, 412 Orleans-st.

ACCTG. DEPT. ASSISTANTS.
Bkkpr. trained in accountancy. Perm. with adv.; 5 day wk. Free life insur. Withholding tax is only amt. taken from pay. Address H P 220, Tribune.

ACCOUNTING CLERK
Typist, calculating machine, switchboard relief; 80c per hr.; 44½ hr. wk., time and ¼ after 40 hours.
Address H P 249, Tribune.

ACCOUNTANT-BOOKKEEPER.
For field work with firm of C. P. A.'s. Permanent. Address H J 210, Tribune.

ADDING machine operators, Burroughs bookkeepers—Positions with fast growing loop bank; starting salary good; working conditions excellent; 40 hr. wk. overtime; age 17-40. Also trainees for above positions. AMALGAMATED BANK, 111 S. Dearborn, cor. Monroe.

ADDRESSING ENVELOPES
HANDWRITING OR TYPING.
Part time or full time.
2451 S. MICHIGAN, 2D FLOOR.

Addressograph operator—Permanent position, Chicago Motor Club, 66 E. So. Water-st. Franklin 1818. Ext. 304.

ADDRESSERS—
type; $4 per M.; copy from printed cards. 500 N. Dearborn-st., 2d fl.

ADJUSTING CLERKS
FILE CLERKS
Apply 65 E. South Water-st., 12th fl.
ESQUIRE.

AD-TAKERS—Interesting, profitable employment with large daily newspaper. Pleasant voice, convincing manner, and tact essential. Some college training preferred; no experience nec. Give full personal data, enclose small snapshot.
Address H P 357, Tribune.

ASSISTANT PURCHASING CLERK.
Capable young woman, printing experience preferable. Must type and know purchasing. Post-war.
Address H P 352, Tribune.

Assistant bookkeeper and biller; ideal working conditions; advertising agency; 5 day week. Apply 24th floor, 221 N. La Salle-st.

ASST. BKKPR. AND STENO.
Wholesale dress concern; steady position; 40 hr. week; good opp. Henry Nathan Co., 318 W. Adams, 8th fl.

ASST. BOOKKEEPER-TYPIST
LOUIS ZAHN DRUG CO.
800 S. Kedzie. Kedzie 7262.

BAKERY CLERKS
No eve. or holiday work; meals and uniforms furn. See Miss Cerutti, Eitel Bakery, 130 S. Clark-st.

Bakery sales clerk—Exp.; $35 and up. Princess Bakery Shop, 5530 W. Belmont.

Bakery salesgirls—5 days week; good salary. 3702 N. Kedzie-av.

Bakery salesgirls—Full or part time; no exp. needed. Dinkel's, 3327 Lincoln.

Bakery salesgirl — Expd.; good pay; good workg. conditions. Rog. Pk. 2122.

BILLER.
COMPTOMETER OPERATORS.
ETCHERS.
MESSENGER.
TYPIST.
DRAFTSMEN.
ILLINOIS TOOL WORKS
2501 N. Keeler [4200 W.].

BILLER-TYPIST
Exp'd wholesale jewelry and novelty house; good salary. S. M. & R. Co., 115 S. Market.

BILLERS-STENOS.-TYPISTS
Gd. starting sal.; excel. future; pleas. working cond. Call Mr. Maday, Seeley 1330, or apply 1101 W. Congress-st.

BILLER
Experienced. Also capable of routine office work. Call Calumet 3434. G. & Co., 2309 Archer [at Canal, 500 W.]

BILLER
Underwood and Electromatic mach., used. Gd. opp. for exp. typ. Du Pont, 31st-Peoria. Hay. 8787. Mrs. Viberg.

Billers—Part time, 6 p. m.-11 p. m.; Saturday, 3 p. m.-7 p. m. Near Cermak and Western. Monroe 2662.

Biller and order clerk — Experienced. Permanent position. Buckley Mfg. Co., 4223 West Lake-street.

BILLING CLERK
Accurate on extensions; good typist; essential ind. Dealers' Transport, 100 W. 91st. Com. 3111. Mr. Arthur.

Billing clerk for trucking company—Hours, 12 noon to 8 p. m.; good salary. Haymarket 5030.

Bookkeeper-steno.—Combination; prefer one living on North Shore; state salary and exp. Address H C 577, Tribune.

Bookkeeper-typist—Small office; good opportunity for advancement. Call Calumet 4033. Mr. Hellwig.

Bkkpr.-Typist; sm. loop off. part time, 1-5, $20. Address H N 279, Tribune.

BOOKKEEPER—EXPERIENCED.
Good sal.; bonus; vacation. Col. 7127.

BOOKKEEPER-TYPIST—Exp., 5 day wk. Phone Yards 3160. Mrs. Price.

Bookkeeper—Asst. cash.—Not over 50. Stdy., refs. Address E S 303, Tribune.

Bookkeeping, typing, general office—139 N. Clark-st. R. 1513. Cen. 6751.

—Women—Stores and Offices—

BOOKKEEPER.
STENOGRAPHER.
GIRL FOR GENERAL OFFICE WORK.
Good opportunity; pleasant working conditions; good salary.
MILLINERY STORES, INC.,
30 E. Adams-st.

BOOKKEEPER—To handle accounts receivable, clerical work in accounting dept., and able to type. Not a duration position. American Automatic Devices Co., 532 S. Throop-st.

BOOKKEEPER—ASSISTANT.
Exc. opp. for girl who has some exp.; must be neat and accurate in work; perm.; convenient, nr. Northwest Side. Armitage 0620.

Bookkeeper Asst.—Typist; property mgt. dept.; of real estate office. 5½ days. Permanent. Can use good beginner with bookkeeping training. 120 S. La Salle, Rm. 1410 and 3120.

Bookkeeper—Junior accountant; experienced, to assist accountant, take trial balances; permanent; growing west side mfr. Give complete details.
Address H K 491, Tribune.

BOOKKEEPER ASSISTANT
Part or full time. Small office. Not much experience required. Canal 6754. Mr. Rackow, 1436 W. 21st-st.

BOOKKEEPER—ASSISTANT
Light stenography; permanent position; small office; good salary. Apply Powell, 700 N. Michigan, Room 305.

Bookkeeper—Experienced
SMALL OFFICE; GOOD SALARY.
PERMANENT.
5619 FULLERTON-AV.

BOOKKEEPER-STENO.
Good opportunity for young and experienced girl with insurance office. Apply Room 1420, 120 S. La Salle.

Bookkpr. or cost clerk—Recording cost and inventories. Essential industry. Post-war future. Sal. per ability. Yards 1611. Mr. Edgren.

BOOKKEEPING MACH. OPER.
Opportunity for retired women to reenter business world; permanent; nondefense business. Cal. 4580, ext. 23.

BOOKKEEPER — ASSISTANT, experienced in posting and balancing; some typing; $35; permanent; fine opportunity; South. Address H N 360, Tribune.

Bookkeeper—Expd.; small office; permanent; unusual oppor. for one able to work only part time daily. For inter. Har. 8569.

Bookkeeper — Auto exp. Take full charge of small office. Good post-war future with well known dealer. H. D. Maggio, Nash Dlr., 1637 N. Cicero-av.

Bookkeeper-Stenog. to manage small office. Good oppor. for capable person. Apply 9 to 5.
Rho-Jan Vanities, 216 W. Jackson.

BOOKKEEPER ASSISTANT.
Permanent position for capable girl who has had some exp. Near North Side. Address H N 281, Tribune.

Bookkeeper—In Charge of dept. in lge. insurance agency; gd. sal.; paid vacation; perm.; exc. opp. 175 W. Jackson, Rm. 1637. Wab. 1780.

Bookkeepers—For Burroughs bookkeeping machine; permanent positions with good pay; bank on south side.
Address H K 492, Tribune.

Bookkeeper—Full charge, for country club, N. W. suburb. Permanent pos. State exp. Addres H P 375, Tribune.

Bookkeeper and Stenographer—Expd.; good salary. Logan Appliance & Furniture Mart, 4453 W. Madison-st.

Bookkeeper—Jr.; no exp. nec.; excel. oppor. beginner; 39 hr. wk. Independent Rubber Co., 665 Washington-blvd.

BOOKKEEPER.
Handle cash and office payroll. $40
Address H K 376, Tribune.

Bookkeeper assistant and typist—2100 [illegible]

[illegible]

CASHIERS
Experienced or will train; high salaries; perm. Apply MALING BROS
811 S. WABASH-AV.
OR 34 S. STATE-ST.

CASHIER.
Specialty State-st. store in need of a cap. person exp. in handling cash and wrap. desk; sal. to start, $32.50 wk. Address H K 493, Tribune.

CASHIERS
in selling depts.; full time position.
MADIGAN BROTHERS
4030 W. MADISON-ST.

CASHIERS
And nite auditors. Some bookkeeping knowledge. We train you.
APPLY PERSONNEL OFFICE.
PALMER HOUSE.

CASHIER-TYPIST
Full time, 12 noon-8 p. m.; perm. pos.; in front office. Lawson Y. M. C. A., 30 W. Chicago-av. Ask for Mr. Falk, 2d fl.

CASHIER.
Cigar counter background helpful; with high type clientele; gd. sal.; fine opp. Lobby Drug Co., Sherman Hotel. Apply emp. office, 155 N. Clark-st., Rm. 200.

CASHIER
Short hours; north side theater.
ADDRESS H N 314, TRIBUNE.

CASHIER AND TYPIST.
For small loan office. Excellent opportunity for alert girl. Tower Finance, 806 W. 64th-st., cor of Halsted.

Cashier—Nights, age 21-35, neat and pleasant; $28 wk. and meals. Triangle Restaurant, 225 S. Wabash. Madden.

Cashier—For retail meat market. Jourdan Packing Co., 814 W. Cullerton. Can. 3846.

CASHIER'S ASSISTANT.
Exp. N. C. R. Salary plus lunches. St. Luke's Hospital, 1440 Indiana.

CASHIER.
Bowling alley; night work; 44 hr. wk. 757 E. 79th-st.

Cashier—Colored; reliable, references. Willard Theater, 340 E. 51st-st.

CASHIER — For a loop garage; nites. Apply 12 E. Monroe-st. Miss Harper.

CASHIER—South Water Market exper. preferred. Call Canal 0500.

CASHIER—Full time or part time; good salary. Selan's, 4101 W. Madison.

CASHIER — Loop garage; days; good salary. See Miss Harper, 12 E. Monroe.

Cashier—For drug store; eves., 4:30-12:30. Lee's Dr'g Store, 6359 Br'dway.

CIGAR COUNTER GIRLS—[2].
Good hours; good pay; good meals. Goranson's Liquor Mt. 3239 W. North

CLERICAL POSITIONS
DAYS: Stencil typists, stencil filers, look-up clerks, subscription clerks, entry clerks, file clerks, index clerks.
EVENINGS: Stencil typists, stencil filers, subscription clerks, look-up clerks.
TIME INCORPORATED
PUBLISHERS. 330 E. 22D-ST.

CLERICAL WORK.
2 beginners to train as addressograph and bookkeeping machine operators; good pay and overtime.
THE FLORSHEIM SHOE CO.
541 W. Adams.

CLERICAL WORK
Dictation, typing, switchboard; essential; refs. reqd.; gd. post-war pos. Schlosser's Bakeries, 4822 Lincoln-av.

CLERICAL ASSISTANT
for operating unit; permanent with advancement in loop office; write age, experience, present salary and phone.
Address H P 355, Tribune.

CLERICAL WORK
In northwest side bank; no exp. nec.; exc. opp. Ph. Bru. 6800. Miss Green.

Clerical, Payroll Work—Post-war apportunity.
Wilson Steel & Wire Co. Laf. 1221.

Clerk—With typing exp.; gd. sal., bonus, and vacation; 40 hr. wk. Address H N 84, Tribune.

CLERKS
for office Comptometer work
and
for factory filing dept.
Transo Envelope Co. 3542 N. Kimball.

CLERKS—FILES AND MISC.
DICTAPHONE OPERATOR.
SALES ANALYSES MCH. OPR.
TYPISTS.
230 N. Michigan. Room 1320.

CLERK-TYPIST
Exceptional opportunity. Perm. Loop.
HARRISON 1656—EXT. 31

Clerks—Women, 18-50, exper. or inexper., to train for bank clerks for West side bank. Pleas. work; good sal. State qual.
Address H N 197, Tribune.

CLERK
to gradually learn switchbd. and act as relief oper.; perm.; pleasant surround.
J. L. Taylor, 315 S. Peoria.

Clerk—For billing, posting, and switchboard; hotel office; $100; good handwriting and some exper.
Mayfair Hotel. Plaza 1900.

Clerk-Typist—Young girl, 19-24; good at figures. Steno. ability helpful. Stdy. position; $32.50 to start. Hay. 3710.

—Women—Stores and Offices—

CLERKS
TYPISTS
AGES 18-45
Good starting salaries to those who qualify
We also need tabulators, endorsers, checkers, proof tellers, addressograph, adding machine, keypunch and proof machine operators, file clerks, sorters and listers. Send a short letter stating age and qualifications to
Address E S 310, Tribune.

CLERKS—TYPISTS—STENOS.
Exceptional opportunity for right person; good salary; free training; part or full time.
LA SALLE EXTENSION UNIVERSITY,
4101 S. Michigan. Bou. 8400.

CLERKS-TYPISTS-TABULATORS
More time for yourself; current 5 day wk.; reduced lunch expense in company cafet.; vacations, insurance participation, standard pay, modern working cond. Kemper Ins., 4750 Sheridan.

CLERKS, GENL. OFFICE.
MESSENGERS.
POSTING CLERKS.
TYPISTS.
Cribben & Sexton,
700 N. Sacramento.

CLERKS—TYPISTS—STENOS.
With or without experience.
GOODMAN MFG. CO.
HALSTED AT 48TH-PLACE.

CLERKS SORTERS
MESSENGERS.
Minimum $4.56 day; high schl. grads, 17 to 35. Room 310, 135 E. 11th-pl.
ILLINOIS CENTRAL R. R.

CLERK TYPIST
Perm. position in cost and purchasing depts.; essential West Side industry; 44 hour wk.; conv. to L and Harr. st. car.
ADDRESS H K 130, TRIBUNE.

CLERKS AND TYPISTS
$24 WEEK—40 HRS.
Time and one-half for overtime. Perm. positions. No exp. nec. Apply Mr. Letch, Rm. 258, 29 S. La Salle-st.

Clerk-typist—With at least one year's experience; for loop insurance agency at branch in Western Electric plant at Cicero and 22d-st.; 5 day week. Call Miss Bates, Wabash 0640.

CLERK—Young girl for filing and general clerical work. Perm. position with good starting salary.
GENERAL ENGINEERING WORKS,
4701 W. Division. Mans. 2808.

CLERK—COST DEPARTMENT.
Permanent, post-war position. Must be good at figures. Previous cost exp. helpful, but will consider alert begnr. Nr. Lake-Ashland. Mon. 6868. Mr. Parks.

CLERK—EXCELLENT WAGES.
CAMPBELL SOUP CO.
Central Division,
2550 W. 35TH-ST.

Clerk—Young, compiling sales records, typing; permanent; 5 day week; pleasant surroundings; nr. loop. Del. 4658.

CLEANING STORE COUNTER GIRLS.
Full or part time. Vicinity 69th and Halsted. Phone Ken. 4900.

COLORED—WHITE
2 men; start 70c-75c hr. Also 2 men on other work; gd. pay. Gr. company. Cleaners, 1301 W. 63d, 6306 S. Throop

Comptometer Oper.
FOR TIMEKEEPING OPERATION.
[illegible]

try. Address H N 345, Tribune.

COMPTOMETER OPER. AND TYPIST.
Permanent position; salary $30 week. Phone Superior 1525.

Correspondent — For credit and claims dept. A wonderful opp. to learn credits and collections. Perm. post-war security. Some typing. Pleasant environment. Art Publ. Co., 2509 W. Cermak.

Correspondent—To asst. dept. mgr. Some exp. in letter writing pref. Typewrite own letters. Splendid oppty. with well est. firm. State age and starting salary etc. Address H E 469, Tribune.

COST CLERK
$35 PER WEEK. STEADY.
HEICK DIE CASTING CORP.
4061 W. SCHUBERT-AV.

COUNTER CLERK
Part or full time, at branch located at 537 Diversey. North Side Cleaners & Dyers, 5427-31 Broadway.

Demonstrators—Department stores. Experience not nec. $30 guaranteed sal. Excel. comm. 32 N. State-st., Rm. 508.

DICTAPHONE OPERATORS
CLERICAL WORKERS.
LEDGER CLERKS.
TYPISTS.
Permanent jobs; excellent opportunities. Near north side; convenient to all transportation.
W. M. Welch Mfg. Co., 1515 Sedgwick.

DICTAPHONE OPERATORS
AND TYPISTS
or stenographers; also filing clerks; good hours, good salary and opportunity. See Mr. W. S. Barranco.
LIBERTY TRUCKING CO.
1401 W. Fulton-st., cor. Lake & Ogden.

DICTAPHONE OPERATOR
Some experience; permanent position.
CENTRAL SCIENTIFIC.
1700 Irving Park.

DICTAPHONE OPR. OR STENO.
Perm.; exc. opportun.; gd. sal., bonus.
STERLING BOLT CO.
209 W. Jackson-blvd., 10th floor.

DRAFTSWOMEN
STENOGRAPHER.
PRODUCTION ROUTING CLERK.
MOJONNIER BROS.
4601 W. OHIO.

ELLIOTT FISHER BOOKKEEPERS.
Exc. work. cond.; real oppty.; gd. pay.
OHMITE.
4851 W. Flournoy, blk. S. of Harrison.
App. 8-5, Tues to 9 p. m., Sun. 12-4.

Errand girl and receptionist—In large loop law office. Andover 4040.

Export business—Opportun.; loop; for ediphone and general work. Spanish advantageous. State details. Salary. Baird & Co., 308 W. Washington-st.

FILE CLERK.
STENOGRAPHER—SALES DEPT.
JUNIOR CLERK—BEGINNER.
Pleasant loop office; time and ½ over 40 hrs. Essential industry. Post-war opp. Give full details.
Address H N 131, Tribune.

FILE CLERKS.
GENERAL OFFICE WORKERS.
TYPISTS.
5 day week; pleasant working cond.
Fireman's Fund Insurance Co.
175 W. JACKSON. ROOM A-835.
SEE MR. CAMERON.

FILE CLERK—With or without exp.; mfg. line, near N. S.; permanent; opp. steady advance.; good trans.; 41 hour week. State qualifications, age, starting salary. Address D 569, Tribune.

FILE CLERK—GENERAL OFFICE.
Neat, accurate; 5 day week; small Michigan-av. office; $110-$120 to start. Permanent. Reply fully.
Address H N 236, Tribune.

Filing and genl. office—Unusual oppor. for yng. woman to work into resp. position; $26.38 to start. 45 hr. wk. Rapid advance. Readers' Service, 542 S. Dearborn.

FILE CLERK
in essential industry. Permanent position, attract. office. Call Lafayette 2505 for information.

FILE CLERKS AND TYPISTS
Insurance company; 38 hour week; every other Saturday off. Apply 175 W. Jackson-blvd., Room 731.

FILE CLERK 5 DAY WEEK
With or without exp.; full or part time; opp. for advancement; exc. working conditions; perm. Wabash 0940.

File clerk—Filing ins. policies; easy to learn; no exp. nec.; exc. work. cond. and sal.; opp. for advance. Job good after war. 221 N. La Salle. Rm. 1763, or Fra. 7230. Miss Schmidt.

File Clerk—Perm. position; pleasant working conditions. Rm. 1821 Insurance Exch. Bldg. Wab. 0460.

FILE CLERK.
Excellent opp.; 5 day wk.; permanent.
ROOM 1440. 228 N. LA SALLE.

File clerk—With or without experience; perm. position. Chicago Motor Club, 66 E. South Water. Fra. 1818, ext. 304.

File clerks—Pleasant working conditions. Wab. 6540. 175 W. Jackson. Rm. 1935.

Filing and general office; 5 day week. 168 N. Michigan. Miss Shenk.

[Continued on following page.]

IMPORTANT NOTICE.
War Manpower Commission regulations require that most employes must obtain a statement of availability from their present employers—or from the War Manpower Commission—before accepting a job with another employer. Determine whether you can obtain, or need, a statement of availability. You will save your time and that of the employers.

-Women—Professions, Trades-

[Continued from preceding page.]

WOMEN—18 TO 40

Machine Operators, Machine Tenders, Printers, Treaters, Utility Operators, Stenographers, Typists, Billers.
MEN: Machine Maintenance, Machinists, Slitter Tenders, Machine Setup, Toolmaker, shipping helpers. Older man for stock handling. Die cut., Draftsmen.
HERE ARE THE FACTS:
Factory positions open on Steady 1st, 2d, or 3d shift. Factory rates for women, 1st shift, 50c hr.; 2d shift, 52½c hr.; 3d shift, 55c hr. Four automatic wage increases in 10 mos. Production bonus. Time and ½ over 40 hrs. Rates for factory men and office workers depend upon experience, ability.
DIXIE CUP CO.
401 N. WESTERN-AV.

The Chicago Screw Co.

NEEDS WOMEN FOR
Drill press tapping, burring, reaming, bench, threaders, roll threaders, counter sinking, slotting, speed lathes, milling, punch press, extruders, packers, machine inspectors, bench inspectors, Magnaflux inspectors.
Tool crib clerks, tool chasers.
Part time work also available afternoons or evenings
APPLY AT EMPLOYMENT OFFICE DAILY, 7 A. M. TO 7 P. M. SUNDAYS, 10 A. M. TO 2 P. M.
1026 S. HOMAN-AV.

PRECISION INSPECTORS,
RECEIVING INSPECTORS,
MACHINE INSPECTORS,
DRILL PRESS OPERATORS,
MILLING MACHINE OPERS.
GRINDERS, ASSEMBLERS.
TIMEKEEPERS,
FACTORY OFFICE CLERKS.

-Women—Professions, Trades-

CAREER IN ELECTRONICS

WE TEACH YOU.

Wiring	Lacing
Soldering	Packing
Winding	Cabling
Stripping	Stamping
Wrapping	Riveting
Impregnating	Inspecting
Assembling	Waxing
Repairing	Drill Press
Kick press	Stock clerk
Sub-assembly	Supervision

Free life, health, hospital insurance.
BELMONT RADIO CORP.
5921 DICKENS.

WOMEN AND GIRLS

No experience needed. Full or part time. Good pay; steady work; clean, light, pleasant. We train you at full pay from the start; help wrap or pack army rations, essential foods, and candy. Also need Casers, Binders, Packers, Inspectors, Fillers, Feeders, Sealers, Pickers, Helpers. White uniforms furnished and laundered. Paid in cash each Friday. Interviewing daily; also Tuesday and Thursday evenings.
BRACH'S
APPLY AT
4656 W. Kinzie. 4117 W. Madison.
3418 W. 26th-st. 6212 W. Cermak.

50—GIRLS—50

16 TO 50, WHITE OR COLORED.
LIGHT FACTORY WORK.
NO EXPERIENCE NECESSARY.

Feeders on machines.	Sealers.
Box Fillers.	Shop Clerks.
Separators.	Inspectors.
Inserters.	Enclosers.
Swatchers.	Layup.
Wrappers.	Folders.
Tippers.	Joggers.
Typists. Clerks.	Pilers.

W. F. Hall Printing Co.
4600 W. DIVERSEY
EMPLOYMENT DEPARTMENT.

WAR WORKERS

NO EXPERIENCE REQUIRED.
INSTRUCTION ON JOB WITH PAY TO BECOME OPERATORS OF
[illegible]

MAJESTIC RADIO

CRYSTAL

EVERSHARP, INC.

GIRLS—WOMEN

THE PYLE NATIONAL CO.
1334 N. KOSTNER-AV.

New High Wage Rates
ASK MOLLY

SHURE BROTHERS

Standard Transformer

RADAR—RADIO

CAMPBELL SOUP COMPANY

RADIO-RADAR

Chicago Transformer

WESTERN ELECTRIC

COLORED WOMEN

PANTRY GIRL

COUNTER-BAKERY SALES
SODA FOUNTAIN-PANTRY
HARDING'S, 68 W. MADISON

Counter and Cafeteria Girls

COUNTER AND GRILL GIRLS

COUNTER GIRLS

COUNTER GIRL

MORRISON HOTEL

WAITRESSES

ELEVATOR OPERATORS

FLOOR WOMAN

FOOD CHECKERS

Hospital Cafeteria

HOTEL MAID

HIGHEST WAGES

HOTEL MAIDS—COLORED

INSPECTORS

BISMARCK HOTEL

KITCHEN HELPERS

ASSISTANT MANAGER

BEGIN IN FOODS

BUS GIRLS AND DISHWASHERS

BUS GIRLS

CAFETERIA HELPERS

CAFETERIA COUNTER GIRL
$30 WEEK AND MEALS

CAFETERIA-FOUNTAIN

CAFETERIA COUNTER GIRLS

CASHIER

PHEOLL MFG. CO.

COLORED GIRLS

RADAR-RADIO

High School Students
RETAIL STORE
MONTGOMERY WARD

GIRLS AND WOMEN
18 TO 35

WESTERN ELECTRIC

GIRLS—COLORED

LIGGETT DRUG STORES

FORUM CAFETERIA

B/G FOODS, INC.

APT. HOTEL JOBS

CIVILIANS EAT, TOO!

NIGHT CLERICAL WORK

NIGHT JANITRESS

COUNTER WOMEN

1ST AID NURSE

—Women—Miscellaneous—

HOUSEWIVES

AGES 20 TO 45
HOURS 10 A. M. TO 4 P. M.

AMERICA'S SECRET WAR WEAPON
RADAR-RADIO

WOMEN—MEN WITH AUTOS

COLORED GIRLS

Girls and Yng. Women

Hospital Helpers

GIRLS! WOMEN!

STENOGRAPHY

SWITCHBOARD, $5

Earn Up to $40 a Week
WHILE LEARNING
PRACTICAL & INFANT NURSING

—TRADE SCHOOLS—WOMEN—

Medical and X-Ray Technicians Needed

3 to 10 months' course practical training in modern lab. and hospital. Qualify for a profession serving hospitals, doctors' offices, clinics, etc. Security for fut. Day-eve. classes. Free placement. Visitors welcome. Free catalog.
CHICAGO COLL. LAB. TECHNIQUE, 410 S. Michigan, Chicago. Web. 3230.

Med. Lab. Technician

X-ray and Medical Secretarial Courses. One of Chicago's largest and best equpd. schools. Hospital internship. Placement in best hospitals and med. offices. Day-eve. classes. Free catalog. Visitors welcome. Century College of Medical Technology, 30 E. Adams, Chgo. Fra. 8475.

DRESSMAK'G; MILLINERY SCHOOLS
Learn dressmaking, dress designing, pattern draft or millinery. Day or eve. Free booklet. Master College, 400 S. State.

Rene School—Design, dressmaking, millinery draping; day-ev. Van Buren 0032.

— MUSICAL INSTRUMENTS —

— Pianos —

FACTORY TO YOU CLEARANCE SALE

OPEN SUNDAY, 1 TO 5
Spinet type mirropiano of pre-war quality and post-war design, complete-
[illegible]

PIANOS WANTED FOR CASH

MERRIMAC 4025

ACCORDIONS WANTED

Cash for Your Pianos

[illegible]

Infantry Key to Victory, Highland Park General Says—Chicago Triplets Observe First Birthday Today

[Associated Press Photo: From Signal Corps.]

Col. J. D. Frederick (left), Springfield, Ill., and Maj. Gen. R. S. Beightler view Jap gun on Bougainville.

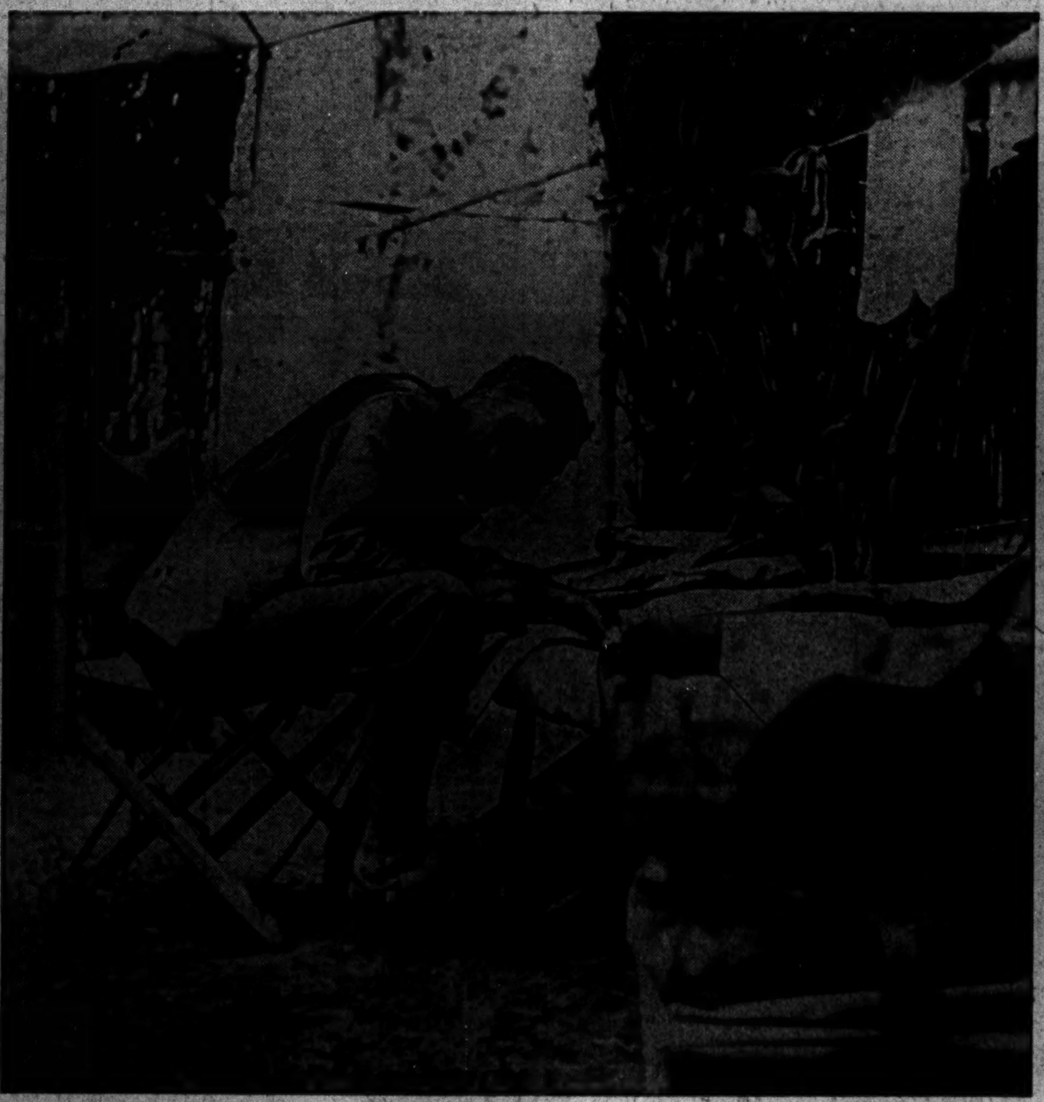

[Acme Photo.]

Lt. Gen. Joseph W. (Uncle Joe) Stilwell, commander of American and Yankee-trained Chinese troops in northern Burma, plots campaign in cane and bamboo hut.

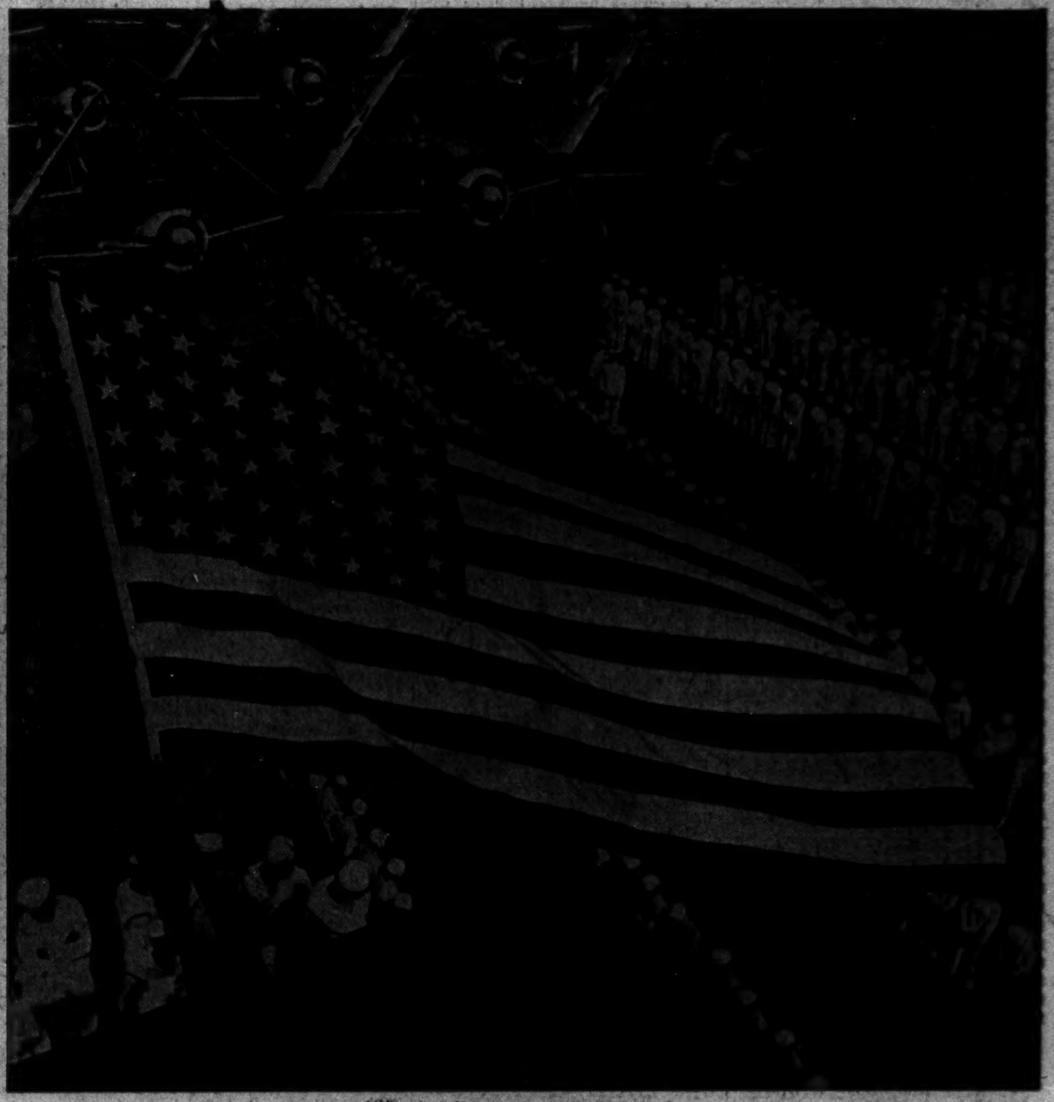

[Official U. S. navy photo from Acme.]

Crew of aircraft carrier line up on flight deck for inspection in Southwest Pacific. Curtiss Helldiver bombers, with wings folded idly, form background.

[TRIBUNE Photo.]

Brig. Gen. William A. Wilbur and wife after Chicago broadcast. He called infantry key to victory.

(Story on page 3.)

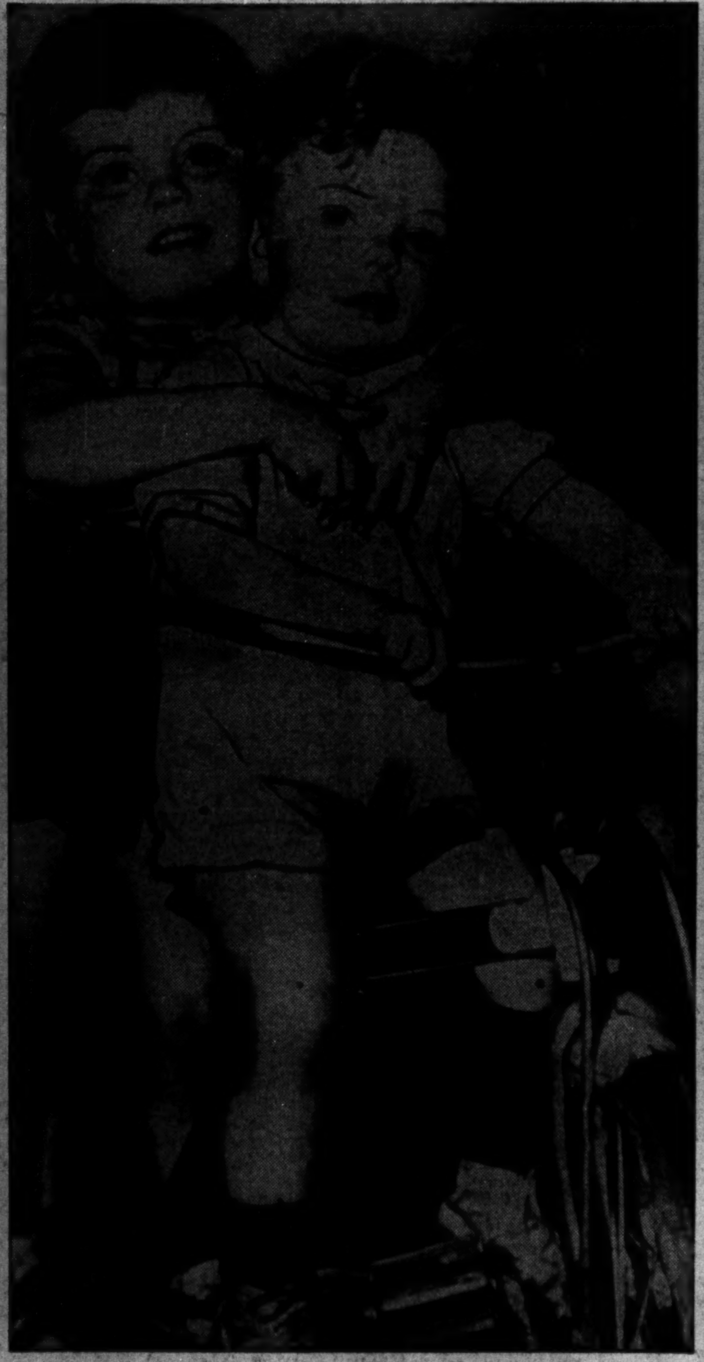

[Associated Press Wirephoto.]

Dick and Francis Vandervort, Olyphant, Pa., who tried to block train taking father to naval station.

(Story on page 8.)

[TRIBUNE Photo.]

Karen, Elizabeth, and Diane Quist (left to right), who will celebrate first birthday anniversary today in their home, 10107 Calumet av. Elizabeth, now 22 pounds, weighed only three pounds one ounce at birth. Others weigh 24 pounds.

(Story on page 11.)

[Associated Press Photo: From Signal Corps.]

Army officers, formerly of 33d division, Illinois National Guard, celebrating third anniversary of active duty at a South Pacific base. Left to right, first row: Maj. Elias F. Desens, Forest Park; Maj. H. G. Guttensohn, Maywood; Maj. J. B. Colegrove, Chicago; Lt. Col. Cyril L. Wolfhope, Pontiac; Lt. Col. John H. Russell, Bloomington; Lt. Col. Fred W. Rice, Oak Park; Lt. Col. Julius Klein, Chicago; Lt. Col. Frank M. Brown, Rock Island; Maj. Harold N. Bowen, Oak Park; Maj. Edgar T. Drayson, Monmouth. Second row: WOJG Donald E. LaValle, Chicago; Capt. Bruce D. Moore, Chicago; 1st Lt. Earl E. Odal, Chicago; Capt. Frederick G. Weppler, Colfax; Capt. Otho K. Avery, Macomb; Capt. John A. McCallum, Evanston; Capt. Henry A. Meyer, Chicago; Capt. Phillip H. Edwards, Hillsboro; 2d Lt. Anthony Ferrandina, Chicago.

[Associated Press Photo: From Signal Corps.]

Soldiers from Chicago's north side at party in Red Cross club at South Pacific base. Left to right, first row: Ralph Braun, Frank Sheridan, Pvt. Charles Vinning, Laird Hansen, Pvt. Julian Meshel, Sgt. Herluf Jensen, Sgt. Richard C. Wiersema. Second row: Pvt. R. N. Pollitz, Pvt. Eduord E. Metz, Pvt. Frank Haugh, Pvt. George Matsukas, Pvt. James Johnston, H. Ehrlich, Pvt. John Rizzo, Corp. J. H. Stendebach, unnamed Yank. Third row: Pvt. Salvatori Ginda, Sgt. W. B. Weith, Sgt. R. A. Blum, Pvt. E. J. Wajtas, Pvt. Carl Pisano, Pvt. Freddy Kramer, Sgt. P. M. Clesen, Roy G. Haglund, Pvt. Curt Roseman, Pvt. Herbert Viehweg, Pvt. Edw. Genhova, Pvt. Simcot, Pvt. C. Williamsen. Fourth row: Pvt. Richard Shumann, Manny Zelzer, Corp. Byron Cohen, Pvt. David Redman, Pvt. Sam Brier, Corp. Virgil M. Smith, Corp. William H. Donnelly, Corp. George Meyer, Sgt. George Canioano, Pvt. John Piersciomek, Pvt. Charles E. Reedy, Pvt. Herman H. Miller, Sgt. Edward Zichinski, Pvt. Walter Sector, Pvt. H. R. Upstrom. Fifth row: Corp. Lindy Linden, Alex M. Kotorzensky, James J. McGuigan, Sgt. Michael Devania, H. R. Pearson, Corp. Joe Phillips, Sgt. W. G. Mills.